Markets

Stocks: Improved; late recovery. Bonds: Steady; governments firm. Cotton: Lower; hedging. N.Y. stocks, 1,260,000; bonds, $3,260,000.

THE ATLANTA CONSTITUTION

For 86 Years the South's Standard Newspaper

Cloudy, Warmer

Partly cloudy, warmer today; showers possible tomorrow. Predicted extremes: today, 42-66; tomorrow, 46-60. Yesterday's readings: 34-62.

VOL. LXXXVI, No. 175 — ATLANTA, GEORGIA, SATURDAY MORNING, JANUARY 9, 1954 — ★★★★★ — Price Five Cents

RALPH McGILL

On Reading Bowles' Book

Sitting reading Chester Bowles' new book, "Ambassador's Report," I put it down, remembering a late afternoon and a note on the table in a small house by the canal outside the village of Mahewa in north India.

It was that mysterious moment in India when the sun has just gone and the perpetual haze of dust is turning purple and blue; when the gaudy flocks of pigeons and peacocks, flying to roosts, are dark and undistinguished shadows; when the monkeys are climbing to their perches in the trees and the slow creaking of bullock carts along the road seems to be the measure of time.

Paul Patton, a soil conservation man, and I had come in from a day in the fields with Indian farmers, dusty and weary.

The note, brought 28 miles from the nearest telegraph station, said that in New Delhi Horace Holmes, Point Four director, had wired it was important for me to be in the Indian capital on the second day. When one is far from home worries gnaw at the mind and I wondered if at New Delhi I would find a message of illness or worse calling me home. Next day friends drove me to the distant rails and after a long, dusty journey of more than 300 miles I walked out of the bedlam of the cavernous Delhi station to find Mrs. Holmes waiting with a car.

Ambassador

"Ambassador Bowles asked us to call you in," she said. "He is leaving soon to go far south and this will be your best chance to be with him."

So, all the next day I was with him—on a tour of Indian schools and rehabilitation camps, and new industrial projects. Before he left he arranged for Prime Minister Nehru to have me to lunch and a brief interview following it. That one day watching the ambassador, and hearing Indians talk of him in the villages, made me know—not believe—that Chester Bowles, his wife and family, had done one of the great missionary, ambassadorial jobs of our time.

They have the affection and confidence of millions of Indians and of the officials of the republic which struggle with gargantuan problems at a crucial moment in history. I saw examples of this affection—over and over again.

When Bowles says, as he does, "I believe the history of our time will hereafter be written largely in Asia," he speaks out of more knowledge than any other man in the country, in or out of government.

Nehru

Bowles came to have great respect and admiration for Nehru. Yet his wise eyes also saw that Nehru's very success in putting down the Communist threat in his own country made him underestimate the problem of world communism and also the real dimensions of the Communist threat in India over the coming years.

He had the wisdom, too, to see a fact which our State department and some of the voices of the extreme right wing of the Republican party wish to dispute or deny — "What Nehru says, most free Asians think."

This Bowles believes we must understand and respect, no matter how often Nehru irritates us, or is mistaken in his insistence on "neutralism". Now and then one of our blind will write profoundly to prove that Nehru "doesn't speak for Asia." And that's right. He doesn't. He has never sought so to do. But, nevertheless, what he says most free Asians think.

Bowles got to know the people by going to them. The Indians have a beautiful salutation. They fold the hands before their face as if in prayer, and say, "Namaste". Roughly translated the symbol of it means, "I bow only to God. God is in all things. Therefore I bow to God who is in you."

I saw Bowles go into class rooms—before teachers—workers — peasants — and raise his hands and say their word—and watched their faces light. And it seems to me the world can use ambassadors who can bring light to the faces of other peoples.

Sutton To Replace Worrill; Nichols Gets Appeals Post

Hicks Is Named To Rome Circuit

By M. L. ST. JOHN

Chief Judge I. Homer Sutton of the Georgia Court of Appeals will succeed Justice Charlie Worrill as a member of the State Supreme Court next week and Judge H. E. Nichols of the Rome Judicial Circuit will be elevated to the Court of Appeals to replace Judge Sutton.

These changes in the state's two highest tribunals were announced late yesterday by Gov. Talmadge.

The governor disclosed that Justice Worrill, 67, who moved Oct. 7 from the Court of Appeals to the Supreme Court, will retire Jan. 15. Worrill, of Cuthbert, is filling a vacancy caused by the death of Justice W. Y. Atkinson.

HICKS REPLACES NICHOLS

Rep. Mack G. Hicks of Floyd County was named by Talmadge to succeed Nichols as Superior Court judge.

The appointment of Nichols, 41, came as a complete surprise to political observers. The Constitution had published reports of speculation several weeks ago that Worrill would retire and be replaced by Sutton. Nichols first became judge upon the appointment of Acting Gov. M. E. Thompson just after Thompson was defeated in the gubernatorial primary by Talmadge in 1948.

The Rome judge was in the headlines in 1952 when he sentenced Constitution Editor Ralph McGill and Managing Editor William H. Fields on a contempt of court citation—a sentence which was unanimously reversed by the Supreme Court after a tie vote in the Court of Appeals. Recently, Judge Nichols, presiding at the request of Gov. Talmadge over the Monroe County Court during the illness of Judge Frank Willingham, threw out an indictment charging Parole Board Chairman Charlie Pannell with perjury.

OATH THURSDAY

Judge Sutton, 71, who will take the oath of office as a Supreme Court justice Thursday, has been on the Court of Appeals continuously since 1932.

A native of Hiawassee and a graduate of Hiawassee Junior College, Sutton began practicing law

Continued on Page 3, Column 4

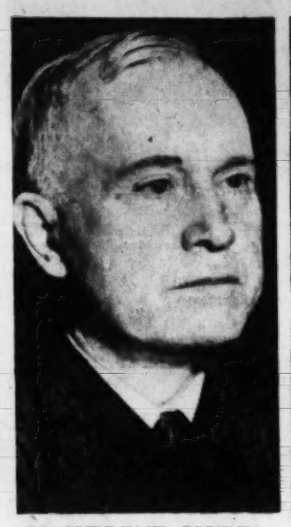

TO SUPREME COURT
Judge I. H. Sutton

TO APPEALS COURT
Judge H. E. Nichols

JUSTICE RETIRES
Justice Charlie Worrill

TO ROME COURT
Rep. Mack Hicks

Col. Thrash To Be Cited As PW Hero

Two Georgians, Lt. Col. William G. Thrash of Atlanta and Lt. Col. John N. McLaughlin of Savannah, have been selected among the first group of former Communist prisoners of war to be decorated for their conduct as PWs, the Marine Corps announced yesterday.

The two Georgians, according to an announcement by Gen. Lemuel C. Shepherd Jr., Marine Corps commandant, will be decorated Monday with three fellow Marines.

Shepherd's announcement said the awards are based on "outstanding leadership notwithstanding Communist punishment, rejection of Communist philosophy at a great risk of life," encouraging fellow prisoners to resist Red coercion and similar acts.

Thrash, son of Mrs. Leila Gay Thrash of 24 East Lake Dr., NE, is now stationed at Miami, and McLaughlin is with the Marine Corps Schools at Quantico, Va.

Loan Man's Conviction Upheld by Appeals Court

The Georgia Court of Appeals yesterday upheld the conviction of an Atlanta small-loan operator on three counts of usury and one count of lending without a license.

In a unanimous three-judge decision, the appellate court affirmed the verdict of Fulton Superior Court Judge Jesse Wood, who sentenced R. W. Tribble last October to fines of $400 and suspended jail terms totaling two years.

Judge J. M. C. Townsend wrote the Court of Appeals decision. It was concurred in by Judges B. C. Gardner and Ira Carlisle.

TEST BY WEBB

The case against Tribble, operator of the Adams Loan and Finance Co., was a test in Sol. Gen. Paul Webb's drive against "loan sharking" in Fulton County. Tribble was one of 33 small-loan operators indicted a few months ago on charges of violating the state's usury laws.

The decision was hailed by Sol. Gen. Paul Webb as "a sweeping victory for the poor who are prey for unscrupulous money lenders." He said when the decision is made the judgment of the Superior Court, "the way will be clear to try the 32 others under indictments and to seek additional indictments."

"Then the drive against loan sharks really will begin," he declared.

Webb said the decision "provides 40 per cent of the relief intended" by loan shark laws that died in a legislative committee.

Crux of the legal battle was whether or not insurance premium charges and other fees tacked onto a loan are to be construed as interest. Both courts held that such extra charges are to be construed as interest and that, in Tribble's case, such charges were excessive and usurious.

One count of the indictment against Tribble charged that on a $50 four-month loan to Russell Palmer Jr., Tribble charged 6 per cent interest of $1 but required Palmer to take out insurance policies to secure the loan and charged the borrower a 25-cent policy-writing fee and a premium of $21.23, for a total charge of $22.48.

INSURANCE AGENT

In its decision, the Court of Appeals took note of these charges and also noted that Tribble sold the insurance policies as an agent of the State Capital Life Insurance Co. of Raleigh, N.C., and received 85 per cent of the premium as commission.

"In determining whether a contract is usurious, the substance of the transaction will be carefully examined," the appellate court held, "for the name by which the transaction is called is wholly immaterial where it appears that its foundation was the loan of money. . . ."

The court ruled that the fees charged Palmer and two other borrowers totalled in excess of 8 per cent a year or 5 per cent a

Continued on Page 3, Column 7

Dice Operation Laid To Missing Witnesses

Criminal Sol. John I. Kelley yesterday accused two missing witnesses in the Blackie Malloway dice case as operators of the floating crap game at 1057 W. Peachtree St., where 17 persons were arrested Dec. 13.

Three-count gambling warrants were sworn out for the arrest of Irving (Little Kube) Kulbersh and J. R. (Dusty) Johnson. And two new gambling charges were brought against Malloway, the gambler whose 12-month suspended sentence was revoked Thursday by Judge Luther Alverson.

All three were implicated as operators of the game by two prominent men who turned state's evidence after police raided the West Peachtree building.

Kulbersh and Johnson were reported "out of town" when investigators tried to summon them as state's witnesses at the Malloway revocation hearing. Malloway originally was given a suspended sentence after he pleaded guilty to operating a $200,000 football lottery racket.

The maximum penalty under the charges brought against Kulbersh and Johnson is four years. The maximum penalty for the new charges against Malloway is three years.

Malloway's lawyers, Wesley Asinof and Frank Morrison, succeeded yesterday in having him admitted to $6,000 bail pending appeal of the revocation. Bail was vigorously opposed by Kelley.

Kelley also said yesterday he will call on municipal authorities to remove all slot machines from Atlanta and stop licensing restaurants and clubs to sell mixed drinks.

Telegrams Run In Ike's Favor

WASHINGTON, Jan. 8 (INS)—The White House said today that telegrams on President Eisenhower's State of the Union message are "overwhelmingly" in favor of the speech.

News Secretary James C. Hagerty said many of the wires which began arriving in volume today are from youths between 18 and 21 thanking the President for his proposal to reduce the voting age to 18.

Reed Battle On Ike Tax Plan Hinted

Cool to Message, Friends Report

By REX CHANEY

WASHINGTON, Jan. 8 (AP).—Rep. Daniel A. Reed, fiery tax cut advocate, was reported girding today for a fight against President Eisenhower's request that tax cuts slated for April 1 be postponed.

Reed, powerful chairman of the tax-writing House Ways and Means Committee, let it be known before the President's State of the Union message yesterday that he is opposed to any extension of the scheduled reductions in corporate and excise levies.

NO COMMENT

Reed's friends said Mr. Eisenhower's address failed to sway the New York Republican, who tangled with the administration in a tax struggle last year. Reed himself declined comment on the President's recommendations but indicated he was in no hurry to act on them.

Mr. Eisenhower asked Congress to postpone for "another year" scheduled cuts in corporate income taxes and excise levies on certain items, including liquor, tobacco, gasoline and automobiles. He said this would prevent a revenue loss of $3,000,000,000.

A source close to Reed said the Congressman was amenable to an excise tax compromise proposed by Rep. Richard M. Simpson (R-Pa.). It would continue present rates on liquor and tobacco but cut rates to 10 per cent on all other items. It would cost the government $900,000,000 a year.

MAJOR ISSUES

Except for taxes and farm policy, and possibly some "minor" proposals, Republican congressional leaders generally were optimistic that they could push through most of the major items on the President's huge legislative program.

Here is how the situation shaped up on major issues:

Farm—Southern Democrats and

Continued on Page 3, Column 4

Buried Alive, His Kin Pray For 'Miracle'

RAVENSDALE, Wash., Jan. 8 (AP)—Relatives and friends of a coal miner buried 300 feet underground by a cave-in clung today to the hope a "miracle" had spared his life.

Co-workers of Harry J. English, 39, who was trapped in the mine Wednesday, continued digging and said they also would not give up hope he can be saved until they find his body.

English's wife and father-in-law said they realized there "isn't much hope left" that the miner will be found alive but prayed he had been able to duck into a pocket when the cave-in dropped tons of earth into the shaft where he was working.

Another miner working with English, Roy Coutts, tumbled into a safe spot and was rescued Wednesday, lending hope English still is alive.

Rescue crews dug into the earth, carefully shoring up the broken ceiling as they went.

"It's slow going," said J. H. Morris, owner of the mine. "It may be tomorrow or Sunday until we get the coal dug out of the chute and find English."

H-Bomb Test Crew Leaves for Eniwetok Grounds This Month

Associated Press Wirephoto

TWENTY TO GO—FRESNO, Calif., Jan. 8—Clarence Chambers, 34, a construction worker at Redding, Calif., receives first of 21 antirabies injections from Louise Johnson, nurse at the Fresno County Hospital. A nationwide search for Chambers ended when state highway patrolmen stopped a bus near here and informed him his dog, which bit him on a finger last Friday at his permanent home in Andrews, N.C., had died of rabies.

Gen. Clarkson To Command Task Force

By ROBERT BARKDOLL

WASHINGTON, Jan. 8 (AP)—The Atomic Energy Commission announced tonight that a task force will start moving to its Pacific proving grounds this month to test new atomic and hydrogen bombs.

It was reported earlier that a "deliverable" H-bomb will be dropped from a B36 bomber in a daring experiment to see how the plane and crew survive the shock. The tests also will include developmental hydrogen "devices."

The tests will be conducted at the commission's Eniwetok-Bikini proving grounds in the Pacific by the AEC and the Armed Forces Special Weapons Branch. The commission said all persons except "U.S. officials concerned" will be barred from the experiments.

DATE WITHHELD

The brief announcement did not disclose the date of the tests. It said simply that men and materials will begin moving to the Pacific this month. The task force will be commanded by Maj. Gen. Percy W. Clarkson.

But it made clear that both hydrogen and atomic weapons will be tested. It called the new experiments "a further phase of a continuing series of weapons tests of all categories."

The United States never has exploded a deliverable hydrogen bomb, although a hydrogen "device" was detonated at Eniwetok in November, 1952. It was so bulky, however, that it never could have been carried by even the largest bomber.

CAN BE CARRIED

Now, however, this country has developed a weapon that can be carried in the B36 Superbomber.

A high atomic source said the plan is to squeeze it into the belly of the bomber and conduct a test aimed at studying the effect of the explosive shock on both the plane and the crew. Both are expected to take a lot of bumping around.

Some observers at the 1952 hydrogen "device" test doubted that any airplane delivering such a weapon could have escaped destruction. But special weapons experts apparently believe the plane and crew will survive the new test.

Crew members of the B36 are undergoing special training for the test.

U.S. and Russia to open preliminary talks on atom pool. Story on Page 3.

Can Cut Arms Outlay Added Billion---Wilson

WASHINGTON, Jan. 8 (AP)—Defense Secretary Charles E. Wilson said today he thinks defense spending can be cut another $1,000,000,000 by July 1, bringing military outlays for this fiscal year below $42,000,000,000.

This compares with the Defense Department's estimate last spring that fiscal 1954 military spending would reach $43,200,000,000. Defense spending in the new fiscal year starting July 1 is expected to run between $38,000,000,000 and $39,000,000,000.

Wilson also said that the impending withdrawal of two U.S. divisions from Korea is part of a plan to bolster the strategic reserves in this country. Asked if the plan calls for the eventual withdrawal of American troops from the Pacific area, he replied:

"I don't think they will all be back from the Pacific for a long, long time."

Wilson said the Eisenhower Administration wants to concentrate a "strategic reserve" of military forces in the United States so they can be moved "rather rapidly" to trouble spots if needed. He said "no consideration" is being given to a change in the number of U.S. troops assigned to the North Atlantic Treaty Organization.

Wilson also said the previous 143-wing Air Force goal, which was to have been met by the end of 1955 or early 1956, has now been superseded by the administration's "new look" military program. This calls for 137 wings. He disclosed the Navy will get a fourth super aircraft carrier under budget proposals being sent to Congress Jan. 21. He said it will not be atomic-powered.

Truman Lays Red Herring To Reporter

By LEE GARRETT

WASHINGTON, Jan. 8 (AP)—Former President Truman said today it was a reporter at a news conference who referred to congressional spy hunts in 1948 as a "red herring." Truman said he himself did not use the phrase.

An unofficial transcript of the Aug. 5, 1948 news conference showed that the reporter first used the words in a question, but that Truman later said "Yes, you can quote me . . . they are using this as a red herring to keep from doing what they ought to do."

Truman's version was given in an interview recorded for television today. The interview was between the ex-President and Drew Pearson, columnist - commentator whom Truman once called an "S.O.B."

"The facts in the case are," Truman said, that a reporter "asked me if the action of the un-American Activities Committee was not in the form of a red herring to cover up what the Republican administration in the 80th Congress

Continued on Page 3, Column 5

Forecaster Paints Damp Picture

Showers are in the weather picture for tomorrow, following partly cloudy and warmer weather today, the Atlanta Weather Bureau said.

The forecaster predicted cooler weather for Monday, with more rain arriving in the city, possibly by Tuesday.

Temperatures today will range between 42 and 66, and are expected to range between 46 and 60 tomorrow. Yesterday's readings were 34 and 62.

Bobo Accepts (Final?) Settlement Of 5.5 Million Rockefeller Dollars

By PHYLLIS BATELLE

NEW YORK, Jan. 8 (INS). Winthrop and "Bobo" Rockefeller—once "Prince Charming" and "Cinderella" of a story-book romance come-to-life—agreed today to a $5,500,000 settlement which may lead to divorce.

Disagreement remained on whether this was a "final settlement" or another round in a long series of negotiations.

In Little Rock, Ark., where the heir to oil millions now lives, his attorney announced that Barbara Rockefeller had "now met Mr. Rockefeller's requirements that she accept not later than today over her own signature the agreement previously made by her through her former counsel, Louis Nizer."

That agreement—reportedly repudiated by "Bobo" earlier this week—called for $5,500,000-plus in trust funds and cash for the coal miner's daughter and her son, Winthrop Paul, 5.

Associated Press Wirephoto

GETS IT SETTLED
Bobo Rockefeller

The plus was a $70,000-a-year income or, as an alternative, another $500,000 in trust. It also provided $100,000 for home furnishings and paying off of debts plus Winthrop's Park Avenue apartment.

Edwin Dunaway, Rockefeller's Little Rock lawyer, added:

"Mr. Rockefeller has instructed me to state that he is pleased that the agreement is no longer repudiated and that Mrs. Rockefeller has again decided to accept it.

"Mr. Leo C. Fennelly, Mrs. Rockefeller's present counsel, has been informed that counsels for Mr. Rockefeller are prepared to

Continued on Page 3, Column 2

Inside Today . . .

ATROCITY TV film's delay called pussyfooting — Page 2

REDS BLAST Eisenhower atom message — Page 2

Bisher	5
Bridge	13
Business	14, 15
Calvin Cox	4
Churches	8, 9
Charles Allen	4
Classified Ads	17-19
Comics	20
Crossword Puzzle	8
Editorial Page	4
Financial News	14, 15
Harold Martin	4
Leo Aikman	4
Obituaries	16
Ollie Reeves	8
Sports	5-7
Star Gazer	13
Television and Radio	7
Theater Programs	13
Thomas Stokes	4
Weather	15
Women's Features	12-13

50 to 60-Yr. Home Loans Suggested by Capehart

By NORMAN WALKER

WASHINGTON, Jan. 8 (AP)—Sen. Capehart (R-Ind) today suggested a billion-dollar government program to help people buy homes on 50-to-60-year mortgages with little or no down payment.

Capehart, chairman of the Senate Banking Committee, which will consider President Eisenhower's housing proposals, advanced what he called a "radical idea" of making homeowners of citizens otherwise unable to afford their own dwellings.

He told a CIO housing conference he has long been worried about the plight of citizens who cannot afford either a down payment on a home or "the high rents they are forced to pay today."

Capehart disapproved past programs under which public housing has been built with federal subsidies for rent to low-income families. He said it would be better to help such families finance their own homes.

FIGURE ON LOSS

"We could go into it on, say, a billion-dollar basis, figuring on losing 200 or 300 million," Capehart said.

"Even if we took a licking financially, because some of the people couldn't keep up their payments, I think we'd be better off as a nation than with the public housing plan. I think the vast majority would become successful homeowners."

Capehart said encouraging home ownership among low income citizens would be a good investment against any spread of communism.

"After all, communism is basically a fight against private enterprise," he said. "Communist attacks on freedom, on religion and other things, are all by-products of their main purpose of doing away with private property. Encouraging home ownership is the best way to combat this.

SOLD ON IDEA

"Maybe my idea is no good, but to me it makes sense."

Capehart said the billion dollars might help build a million homes, presumably by addition to private construction capital.

Leon Keyserling, former chairman of the Economic Advisory Council under the Truman administration, was another speaker at the CIO conference. He advocated stepping up the nation's housing output from the present one million to two million units a year by 1960. He said this must be done to meet housing needs and avoid depression.

Federal Housing Administrator Albert M. Cole said President Eisenhower will offer "a very realistic" housing program to Congress on Jan. 25.

Associated Press Wirephoto

ARRIVES WITH LAWYER FOR ARRAIGNMENT
Louis Shoulders, Right, and Atty. Henry Morris

Shoulders Enters Plea Of Innocent of Perjury

KANSAS CITY, Mo., Jan. 8 (AP)—Former St. Louis broke the Bobby Greenlease kidnap case, today entered an innocent plea to federal perjury charges in connection with the missing half of the $600,000 ransom.

Shoulders waived formal reading of an indictment which charged him with lying when he testified the suitcase containing the ransom were taken to the police station at the time kidnap-killer Carl Austin Hall was booked.

Judge Albert A. Ridge gave his lawyer, Henry Morris, 20 days to file motions attacking the indictment. Morris asked for 45 days.

The attorney said after the arraignment, which took less than five minutes, the first motion would be one to dismiss the indictment.

"If that one prevails, there won't be any more," he said. "But we'll have others ready just in case."

Shoulders is free on a $10,000 continuing bond. U. S. Atty. Edward Scheufler told Judge Ridge the amount was all right with the government.

Shoulders' police partner in the arrest, Patrolman Elmer Dolan, is also free on bond on a perjury charge. Shoulders resigned from the police force in bitterness over inquiries into his handling of the money. Dolan was suspended.

$50 Million Ready for Spain Bases

WASHINGTON, Jan. 8 (AP)—Sen. Case (R-SD) said today the first 50 million dollars for immediate start on construction of U. S. airbases in Spain is now available.

The Senate Military Construction subcommittee, which Case heads, approved the money after hearing secret testimony by defense officials.

The group also approved another $33,653,000 for similar U. S. military installations at existing bases in England.

Case said the subcommittee approved a Defense Department decision to let the Navy's Bureau of Yards and Docks supervise the entire Spanish base program, expected to cost some 150 million dollars before completion.

In the past, all major construction of Air Force bases has been handled by the Army's Corps of Engineers.

100 More 'Engraving' Bills Found

WASHINGTON, Jan. 8 (AP)—The Secret Service said today another 100 of the missing $20-bills stolen New Year's eve from the Bureau of Engraving and Printing have been turned in by merchants who accepted them.

This brought recovery in the $160,000 theft to $126,100, leaving $33,900 still unaccounted for.

James Rufus Landis, 29, Bureau of Engraving employe, is under arrest and accused as the thief. His wife and several friends have been charged with complicity in the crime.

The Secret Service said no stolen money had yet turned up from Baltimore although William Giles, 23, a flagpole painter who is a neighbor of Landis, was reported by Secret Service agents to have spent 100 of the bills in Baltimore in a New Year's Day spending jag.

Maid of Cotton To Get Wardrobe

NEW YORK, Jan. 8 (AP)—Beverly Louise Pack, 20, of El Paso, Tex., 1954 "Maid of Cotton," arrived here from Memphis by plane today to acquire a cotton wardrobe to take on a tour for the American Cotton Industry.

Miss Pack, a junior at Texas Western College, will spend three weeks in New York. She will visit 27 cities and then go to England, France and Germany.

Airline Workers Vote To Strike

NEW YORK, Jan. 8 (AP)—The CIO Transport Workers Association said today its 6,300 members employed by American Airlines have voted overwhelmingly in favor of a strike.

A spokesman also said the employes would refuse to work any overtime until their negotiations for a new contract have been concluded.

No date was set for a strike against the airline. The union demands a wage increase and other changes in the present contract.

Reds Blast Ike's Atom Remarks

Charge Effort To Mark Russia

By PHIL CLARKE

LONDON, Jan. 8 (AP)—The Moscow radio declared tonight President Eisenhower's State of the Union message tried to sell the idea that solution of the atomic problem "depended solely on the Soviet Union."

The broadcast also charged Eisenhower's reference to the threat of communism was an attempt "to justify" American support for the North Atlantic Treaty Organization and the formation of a European Defense Community.

"The message speaks of U. S. intention to continue military aid to foreign countries . . . and at the same time to cut economic aid," the radio said.

MOSTLY EXCERPTS

Aside from giving prominence to the President's remarks on atomic energy problems, the Soviet broadcast was mostly limited to straight excerpts from the speech, which was warmly received throughout most of the free world.

Especially acclaimed by countries outside the Iron Curtain were Eisenhower's call for freer trade and his proposal that the United States share atomic secrets with its allies.

Britain hailed his move to share atomic secrets and finance ministers of nine British Commonwealth nations, meeting on economic affairs in Sydney, Australia, lauded his bid for a freer system of trade and payments.

West Germany welcomed Eisenhower's pledge to maintain a "policy of strength" in dealing with communism.

JAPS DISAPPOINTED

Japanese newspapers expressed disappointment at the President's statement that the United States would maintain bases on Okinawa indefinitely. The Japanese want restoration of their sovereignty over the island.

Western Europe's Communist press denounced the speech as one "proclaiming a Fascist course," but the main criticism came from the Moscow radio.

The Soviet broadcast said:

"Dwelling on the recent proposal of the U.S.A. in the field of atomic energy, Eisenhower—without giving any explanations—sought to create the impression that a positive solution of this problem depended solely on the Soviet Union."

Russia recently accepted Eisenhower's proposal for private talks on creating an international atomic pool for peaceful use. At the same time, the Russians re-stated demands for an all-out ban on atomic weapons. The United States has labeled this unacceptable without an adequate system of inspection to assure compliance.

ILA Suit Names Dewey And Meany

WASHINGTON, Jan. 8 (AP)—The independent International Longshoremen's Assn. today filed unfair labor practice charges against Gov. Thomas E. Dewey of New York and AFL President George Meany.

The charges were filed with the National Labor Relations Board regional office in New York City and announced here by ILA Atty. George A. Brenner.

The charges were filed against Dewey, Meany, the AFL and the AFL's own International Longshoremen's Assn. The ILA-AFL is engaged in a bitter showdown fight with the independent ILA for labor union control of work on the New York-New Jersey waterfront.

The substance of the independent ILA's charges today against Dewey, Meany and the AFL is that they conspired to interfere with the free choice of the longshoremen in the recent NLRB election.

Wyman Asks Divorce

HOLLYWOOD, Jan. 8 (INS)—Actress Jane Wyman today filed suit for divorce agaist her mate of a year, bandleader Freddie Karger, on charges that he treated her "in a cruel and inhuman manner."

Associated Press Wirephoto

FIGHTS SUIT—TUCSON, Ariz., Jan. 8—Film star Clark Gable and his attorney, Richard C. Briney, talk in front of Pima County courthouse where Gable defended himself in $20,000 damage suit filed by Mrs. Mary Lemme, 45, Tucson grocer. She claims she received permanent injuries in a Dec. 7, 1951, collision involving a car driven by Gable. A superior court jury awarded her $4,000.

RECONCILIATION

Runaway Newlyweds Pack for Honeymoon

EDINBURGH, Scotland, Jan. 8 (AP)—Newlyweds Isabella and Jimmy Goldsmith—runaways no longer—happily packed tonight for a honeymoon in France and a forgive-and-forget reunion with Isabella's father, tin magnate Antenor Patino.

"There has been a reconciliation," the 20-year-old bridegroom, handsome and dapper son of a wealthy London hotel owner, told a crowded news conference. Heiress Isabella, 18, who scorned a half dozen royal French suitors to elope with Jimmy, smiled agreement and squeezed his hand.

WITHDREW COURT BAN

The solution came yesterday when Patino, after dashing here from Paris in a futile attempt to find the runaways and dissuade them from marrying, suddenly withdrew a court ban he had obtained against the nuptials.

Seven hours later, in a border village of Kelso, Isabella and Jimmy were quietly wed in a civil ceremony.

The wedding climaxed a seven-month romance. The young lovers eluded chaperons in Paris and Casablanca and ducked away to Scotland for a quickie marriage after a regulation 15-day residence.

Mr. and Mrs. Patino didn't show up for the wedding. They took the night train to London, where they arrived today crisply refusing comment.

CONFIDENT

But Isabella and Jimmy appeared confident of a family reunion—perhaps in Paris where the Patinos live, or on the French Riviera, where Jimmy's parents, Maj. and Mrs. Frank Goldsmith, are on vacation.

Isabella told reporters "personal reasons" prevented her from going into details of the couple's relations with her parents. But the fragile, dark-eyed beauty didn't seem at all worried about the future as she sat cuddled up close to Jimmy, smiling warmly.

In Nice, Jimmy's father told reporters: "All's well that ends well. My son was very much in love. He has the means to support a wife and I hope they will be very happy."

ROK Blast Shakes U.N. Peace Plan

TOKYO, Saturday, Jan. 9 (AP)—South Korea endangered prospects of resuming the preliminary Korean Peace Conference talks today with an unprecedented attack on the United Nations.

The ROK government, in its strongest criticism of the U.N. attempts to settle the Korean question peaceably, issued an official statement which said Korea was afraid of being "sold out by her friends."

"Since stalemating the war and preventing the Allied victory that would have been such a moral blow to communism," the statement said, "the U.N. statesmen have been busily and futilely chasing the will-of-the-wisp of peace with an aggressor that does not even understand the concept."

The bitter denunciation was issued at Seoul by Dr. Hongkee Karl, American-educated director of the ROK Public Information Office.

"If Korea is to be sold out by her friends as she once was before," the statement said, "the Koreans want to know it now so that they may have a chance to sell out themselves if they cannot save themselves."

The bitterly critical statement, considered by veteran Allied observers as the strongest blast the ROKs ever leveled against the U.N., also claimed "communism is the victor on both the war and propaganda fronts."

East, West Deadlocked On Big 4 Confab Site

By PETER WEBB

BERLIN, Jan. 8 (AP)—Western officials said tonight the Russians apparently were demanding that the Big Four conference be held in East Berlin because they feared assassination if they came to West Berlin.

After a single meeting, the East and West were deadlocked over where in Berlin the American, Russian, British and French foreign ministers should meet Jan. 25.

SECOND MEETING

The four occupation commanders here will tackle the problem again tomorrow at 10:30 a.m. (4:30 a.m. EST). The second meeting will be held at Soviet headquarters in the Karlshorst area of East Berlin.

The Soviet delegate, Sergei A. Dengin, yesterday rejected an Allied proposal to hold the conference in the Allied Control Authority Building in the U.S. sector. He demanded that the talks be held in East Berlin, Western sources disclosed.

Allied officials believed the Soviet demand was prompted at least in part by a fear for the personal safety of Russian officials in West Berlin.

SUBVERSIVE ELEMENTS

They noted that for the second straight day the Soviet sponsored newspaper Neue Zeit charged that "subversive elements" might foment trouble if the conference was held in West Berlin. The trouble-makers helped stir up the anti-Communist revolt last June 17, the paper said.

"What guarantees are there," the Communist organ asked, "that plans are not being made in the minds of these mercenaries to launch attacks? History is full of examples of agitated youths who believed they could fulfill their political aspirations by deeds."

Some Allied officials suggested that the Russians eventually might agree to hold sessions of the conference alternately in East and West Berlin, once they were assured of ironclad security and an equal share of conference facilities.

Bing's 'Girl' Dead Ringer for Mona Freeman

LOS ANGELES, Jan. 8 (AP)—The Mirror said today that "the girl in Bing Crosby's life" isn't Mona Freeman but Margot James, his private secretary until a week and a half ago.

"She's a dead ringer for Mona, except she's a little slimmer and taller," wrote columnist Kendis Rochlen. Her account continued:

Before working for Bing, Margot was secretary to his brother Everett. She left her job with the crooner for one with a theatrical producer because it offered her more professional opportunity.

"Close pals indicate the romance looks serious," the report said. "She's attractive, has a beautiful figure, is smart and has known Bing for many years."

The worm-like peripatus, still living today, may have been one of the first creatures to leave the sea for the land.

Key Parley Planned by PW Body

SEOUL, Saturday, Jan. 9 (AP)—The Neutral Nations Repatriation Commission, under fire from without and within, planned a critical meeting over the boiling question of what to do with 22,000 prisoners in an anti-Red camp.

There are only 13 days left under the armistice terms before the prisoners are due to be released from compounds in the neutral zone.

Before then, the commission still hoped to come to some agreement with the Communists and the United Nations Command for handling the prisoners after Jan. 22.

Actually, there seemed to be only two courses:

1. Do nothing, concede the U. N. Command position and allow the prisoners to leave by themselves, beginning at 12:01 a.m. Jan. 23.

2. Try some other course and risk a wild prison break by nearly two divisions of exasperated, prison-weary combat veterans.

The NNRC called the new meeting after receiving replies from the U. N. and Communist commands both to a commission majority report and to a secret memorandum.

Goff PO Solicitor

WASHINGTON, Jan. 8 (AP)—Abe McGregor Goff, a Moscow, Idaho, lawyer who served one term in Congress, will be the new solicitor for the Post Office department. His appointment, to become effective on or before Feb. 1, was announced today by Postmaster General Summerfield.

There's A Reason...
OLD CABIN STILL
Just TASTES BETTER!
KENTUCKY STRAIGHT BOURBON WHISKEY, 91 PROOF, 5 YEARS OLD. STITZEL-WELLER DISTILLERY, LOUISVILLE, KENTUCKY

Solons Call Delay in TV Showing Of Korea Crimes Pussyfooting

WASHINGTON, Jan. 8 (AP)—The government today held up release of a television film depicting Korean atrocities and aroused congressmen promptly branded the action "appeasement" and "pussy-footing."

Sen. Charles E. Potter (R-Mich.), chairman of a one-man "task" force investigating Red brutalities and murder, termed the cancellation "absolutely ridiculous" and ordered a congressional inquiry.

The film depicts the torture of Allied prisoners by the Communists. An Army spokesman, who refused use of his name, said it was felt it would not be "opportune" to release the film in view of the forthcoming Big Four foreign ministers meeting in Berlin Jan. 25. Officials also cited the "delicate" situation in Korea.

MOUNTING CONFUSION

The State and Defense departments said they "mutually decided to defer" use of the film. Earlier the Army said the State department dictated the decision and the State department entered a denial. The Army stood by its statement.

At that point, State department spokesman Henry Suydam resolved the mounting confusion by announcing it was a joint decision. He refused to say why the film was withdrawn.

It was to have been shown today on the first of about 240 stations on the Army's weekly television show, "The Big Picture." Ten prints of the film had been mailed and the Army had to notify the stations a substitute would be sent.

The stations were told the film probably will be released about Feb. 1. The foreign ministers' conference will have started—and perhaps ended—by then.

FURTHER EDITING

A Defense department official said the film required "further editing" for errors as a result of rechecking on Red atrocities. Suydam agreed that the film probably would be "re-edited."

He said there was "a slight misunderstanding or misemphasis" on the origin of the decision to hold up the film.

"While there was no specific requests from the State department that this film be held up," Suydam said, "there were consultations between State and Defense at which it was mutually decided to defer release of this particular film."

Rep. Lawrence H. Smith (R-Wis) charged "appeasement."

"What in the world are they doing calling off the dogs?" he asked. "It doesn't make sense to me. That will get us nowhere."

WANTS EXPLANATIONS

Rep. Charles J. Kersten (R-Wis) said the film would "strengthen our hand" at the Jan. 25 meeting of the Big Four. He said he would demand an explanation from the State department.

Rep. James P. Richards (S.C.), top Democrat on the House Foreign Affairs Committee, said the State department might be right to withhold the film temporarily so as not "to pour pitch on the fire until the repatriation of U.N. prisoners in Korea is completed."

Rep. Ray J. Madden (D-Ind), who headed an investigation of the 1940 Russian massacre of Poles in the Katyn Forest in Russia, said the State department was "pussy-footing on atrocities" if it was holding up the film.

Relieves Headache Pain FAST
St. Joseph ASPIRIN
World's Largest Seller at 10¢

REGISTER NOW FOR NIGHT CLASSES
Smith-Hughes Vocational School
232 Pryor Street, S. W.
Distributive Education Courses in . . .
Effective Speaking
Commercial Interior Design
Personnel Mgt. Supervision
Professional Selling
Merchandiser Salesman
Hotel Front Office Procedure
Hotel Housekeeping
Human Relations in Business
Real Estate Law
Real Estate Appraising
Real Estate Principles and Practices
Income Tax
Also Business Education Courses in . . .
Typing
Shorthand
Calculator
Business English
Business Math
Bookkeeping
Office Machines
Filing

BUICK'S GOT IT FOR '54—
THE BIG CHANGE
YOU'VE BEEN HOPING FOR!
SEE YOUR BUICK DEALER TODAY

Duckett's January Clearance
SALE
UNHEARD-OF VALUES
PRICES GOOD THRU JAN. 14TH
Reg. 7.95 100% Wool SHIRTS
All virgin wool. Many colors. Save now at Duckett's 5.95
Cotton Flannel SHIRTS, plain and plaids. Reg. 2.95. Special 2.75
Closeout! BOYS' FLANNEL SHIRTS. Values to 2.49 ..... 1.49
Reg. 11.95 Suede Cloth JACKETS
Handsome rust and charcoal colors. All sizes. Save $3 .... 8.95
Genuine front quarter horsehide and suede JACKETS, 13.95 to 29.95.
Complete stock men's work oxfords, shoes and boots, 4.95 to 19.95.
DRESS SLACKS by Hubbard
Closeout! Alterations free. all wools 7.95. Rayon and acetate 6.95 and 4.95
Closeout Men's Work PANTS—Moleskin and Cavalry Twills, 4.98 value 2.98
4.98 Corduroy PANTS Boys' heavy duty 3.75
Sale! Men's TIES. Colorful selection. Values to 1.49 ..... 69c EA.
GI BLANKETS. Sale reg. 5.95. Ask for "soldier" 3.95
SLEEPING BAGS. Junior size. Waterproof cover. Reg. 10.95 ..... 9.95
Complete stock Men's uniforms. Khaki, corduroy, braemer twill—at lowest prices. We do lettering, altering.
Broken sizes HUNTING JACKETS, PANTS at 25% off list.
USED ARMY pants, shirts, blouses, Ike Jackets, fatigue clothes, overcoats—all priced very low for sale.
USE OUR LAYAWAY—2 Hours Free Parking at J. T. Swann lots
DUCKETT'S
Things for Work
ARMY STORE, INC.
"The Place to Trade"
90 Alabama St., S. W.
Things for Play

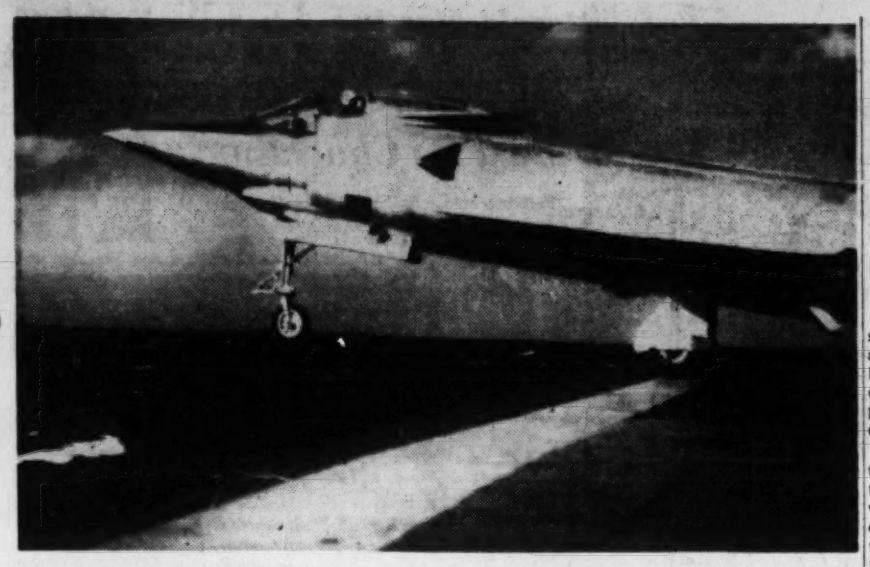

Associated Press Wirephoto

NAVY'S NEW "DEMON" TAKES OFF FROM CARRIER — WASHINGTON, Jan. 8—The Navy's new all-weather fighter, the McDonnell Demon, appears to hang in perilous balance on the edge of the aircraft carrier Coral Sea as it is catapulted in evaluation tests. The Navy announced today the Demon is now in production as the F3H-LN. Successor to the McDonnell Banshee, it combines speed of intercepter and fighter maneuverability with pay-load of attack bomber. It includes in its armament fast-firing 20-mm. cannon and a "large number" of air-to-air rockets.

U.S., Russia Atom Talks Due Monday

By JOHN M. HIGHTOWER

WASHINGTON, Jan. 8 (AP)—The United States and Russia will open preliminary atomic talks here Monday.

At that time Secretary of State Dulles and Ambassador Georgi N. Zarubin will sit down to discuss ways and means of holding discussions on President Eisenhower's atoms-for-peace plan.

U.S. officials hope the talks will show the degree of seriousness with which the Russians will negotiate on the Eisenhower plan and on their own demand for a ban on the use of atomic weapons.

U. S. DILEMMA

Diplomatic authorities are concerned that these talks and subsequent, more formal negotiations should be handled in such a way as to (1) produce the most favorable conditions for some sort of atomic agreement with Russia and (2) win the understanding and support of America's allies.

Privately U.S. diplomats think the Soviet government may try to use the atomic issue to make trouble between the United States and Britain or France or Canada. The United States has special relations with these countries as with some others in this field. It does not want to appear to be getting chummy with Russia at their expense. On the other hand it does not want the next round of atomic talks to be held in such a manner as to foreclose whatever chance of progress there may be.

PROPOSITIONS

The latest development came today with the State Department announcement that Dulles and Zarubin would meet Monday. Events leading up to this were:

Eisenhower's proposal to the United Nations Dec. 8 for an international pool of atomic material for peaceful purposes; a Soviet note Dec. 21 agreeing to discuss the proposition; a proposal by Ambassador Charles Bohlen to Soviet Foreign Minister Molotov on Dec. 31 for private talks about how to set up negotiations; a reply by Molotov Jan. 6 agreeing to preliminary talks between Dulles and Zarubin.

5.5 Million Settlement Is Accepted by Bobo

Continued from Page 1

meet with him forthwith to effectuate the agreement."

Another Rockefeller spokesman said this was a "final settlement" and might lead to a divorce.

Back in New York, Ephraim London, another of Bobo's attorneys, was informed of the Little Rock statement and asked for comment. He said:

"This is not a final statement as far as my client is concerned. But she did agree to the financial settlement, provided that a few other nonmonetary objections to the agreement were complied with.

"AGREED TO COMPLY"

"The fact that this statement was issued by Rockefeller's attorneys indicates that her husband has agreed to comply."

Bobo, a comely blonde who was "Miss Lithuania" at the 1933 Chicago World's Fair, was seen briefly by reporters at her Park Avenue apartment this morning.

The gist of her statement then, as read by an attorney, was that she had not turned down the $5,500,000 settlement and was not seeking a $10,000,000 deal, as Dunaway claimed earlier this week.

She said, in fact, that $2,000,000 was plenty of settlement for her, but she wanted more for her son.

Specific terms agreed to were as follows: A $1,000,000 trust fund set up originally for Bobo in May, 1953, was made irrevocable. Now $2,000,000 will be paid her in cash, and she will also be paid $70,000 in annual income on an alternative $500,000 additional irrevocable trust will be set up for her.

TO PAY DEBTS

In addition, Bobo will receive the cooperative Park Avenue apartment which she took possession of last spring and still maintains, or its appraised value in cash. She will get $100,000 cash for additional furnishings for the apartment and for payment of her debts.

Son Winnie (Winthrop Paul) will receive, in addition to his existing $1,000,000 irrevocable trust, another irrevocable trust of $1,500,000.

The settlement, according to Dunnaway, also preserves young Winnie's rights as an ultimate beneficiary in substantial trusts established by his late grandfather.

From Dunaway's statement, it appears the total to be awarded Bobo and her son will be more than $8,000,000.

Dixie Solons Map Fight on Cotton Quotas

WASHINGTON, Jan. 8 (AP)—Southern congressmen met today to map a House fight against a cotton acreage allotment plan proposed by the Senate Agriculture Committee.

The Senate bill, which would fix at 21,379,000 acres the area cotton farmers can plant this year, is due for consideration in the Senate Monday.

The Southern opposition to the bill is a continuation of differences which arose last year between Southern and Western cotton groups over allocation of cotton acreages among the states.

This difference stems from the fact that the Farm Act divides the national allotment among the states on the basis of their plantings for the years 1947, 1948, 1950, 1951 and 1952. Southern states have a relatively constant acreage while the West has expanded in recent years. Thus any cutback hits the West relatively harder than the South.

Southerners contend the South has been the historic cotton belt and as such is entitled to retain its historic acreage. Westerners contend the trend is to the West.

Those at the meeting in addition to Fulbright and Gathings included Reps. Abernethy (D-Miss), Whitten (D-Miss), Smith (D-Miss), Poage (D-Texas), Jones (D-Mo.) and Wheeler (D-Ga).

New Wave of Layoffs Hits Heavy Industry

By The ASSOCIATED PRESS

A new wave of layoffs hit important segments of America's heavy industry this week. Affected were employes of auto makers, steel companies, railroad and electrical manufacturers.

Layoffs have mounted in recent weeks. Railroads have laid off around 18,000. The textile, farm equipment and rubber industries also have been affected.

ADJUSTED SCHEDULES

In announcements this week, most company spokesmen blamed "adjusted production schedules" or "a lack of immediate business." North American Aviation Inc., disclosing plans to lay off 1,100 at Columbus, Ohio, attributed the action to the government's scheduled "stretchout" in defense contracts.

The biggest layoffs this week were in Michigan, where the number of jobless rose to 142,000. At the Plymouth Division of Chrysler Corp. and the Automotive Body Briggs Division, 7,650 workers were taken off the payrolls Friday. Hudson Motor Co. sent 4,500 home. In South Bend, Ind., Studebaker Corp. said it would lay off 3,000 to 3,500 because it plans to cut production.

In Pennsylvania, Lukens Steel Co. laid off about 200 because of cutbacks in its open hearth and plate mill production. It blamed reduction in orders but expressed the hope that the employment cuts would be temporary.

4-DAY WEEK

In Buffalo, where Bethlehem Steel Co. took additional hearth furnaces out of production, the Buffalo Evening News noted that steel production in the area was at 70.6 per cent of practical capacity, down from 104 per cent two months ago. It also noted that the four-day work week was becoming more prevalent.

Republic Steel, which has laid off some 4,000, mostly in Ohio and Alabama, in recent months, called more than 100 back to work at Canton.

In Connecticut, Bridgeport Brass Co. said it will put 2,000 on a four-day week beginning Monday. The company laid off 564 in December.

About 250 General Electric employes were laid off indefinitely on Friday because of "a downward adjustment in production schedules" in anticipation of a lag in black and white television set sales. That brought total employment curtailment in G.E. plants in Auburn and Syracuse, N.Y., to about 1,000.

Among railroads, the Reading Co. said it was laying off 1,200 at its main car shops in Reading, Pa., bringing total layoffs on the road since the end of December to 2,400. Jersey Central Railroad disclosed it had laid off 400 on Dec. 24 due to a seasonal decline in business.

In Washington, government officials predicted that unemployment would grow to more than two million this month.

Reed Battle On Ike Tax Plan Hinted

Cool to Message, Friends Report

Continued from Page 1

some Midwest Republicans gave a chilly reception to Mr. Eisenhower's plan for gradual abandonment of high-fixed price supports on basic crops. They predicted Congress would reject it.

Defence—Military officials said they expect Congress to approve the "new look" military strategy which places a major emphasis on atomic and hydrogen weapons while calling for a reduction in manpower and spending. There will be some Democratic opposition.

Foreign policy—The administration will get substantial bipartisan support for its policy of strengthening other free nations and continuing military aid to them.

Revocation of citizenship for convicted Communists — outlook uncertain until Congress knows more about the problem involved. The White House said this proposal was drawing "stand out" public reaction in mail to the executive mansion.

Postal rates — Chairman Edward H. Rees (R-Kan.) refused to predict whether a House bill endorsed by Mr. Eisenhower which would boost first class mail rates to 4 cents would be approved by his House Post Office Committee. But Rees said it would be the group's "first order of business." Other sources said prospects of approval in an election year were dim.

Hawaiian statehood—The bill, already passed by the House, has better chance than ever of winning Senate approval this year.

Social Security — Recommendations for broader coverage under the old age insurance program probably will be approved. Plans for raising benefit payments face a more doubtful future.

The scheduled corporate tax cut which the President wants cancelled calls for a reduction from 52 to 47 per cent in the income rate on a firm's earnings, above $25,000 a year.

Together with the scheduled cut in excises, it would cost the government $3,000,000,000 a year in revenues.

Mr. Eisenhower's legislative program envisions a $66,500,000,000 budget in the fiscal year starting July 1, with a $3,000,000,000 deficit. Spending this year will be about $72,000,000,000.

Sutton Succeeds Worrill On State Supreme Court

Continued from Page 1

in Clarkesville in 1906. He was mayor of Clarkesville from 1911 to 1918. For four years prior to coming to the Court of Appeals he was a Superior Court judge. He was re-elected to the Court of Appeals without opposition for a six-year term in 1952.

Since Judge Sutton is 71 years of age and has been a jurist for 26 years, he probably will retire this year, rather than run for the new term, observers said.

RETIREMENT

Worrill already had more than enough years of service for retirement when he came to the Supreme Court in October. He was appointed to the Court of Appeals in 1949 by Talmadge, and then was elected in 1950. He previously had served 18 years as a Superior Court judge.

Rep. Hicks, a Rome attorney, has been in the General Assembly since 1941, holding powerful committee assignments.

The governor's appointments run until the November election, at which time the people will vote for candidates to fill the unexpired terms and new terms.

SEEN AS CANDIDATES

Both Nichols and Hicks are expected to be candidates for the posts to which they were appointed. As yet there is no speculation as to who will seek the Supreme Court post.

Reports were prevalent at the State Capitol yesterday that Judge Frank Willingham of the Flint Judicial Circuit will resign. He has been in ill health and his court has been conducted recently by visiting judges. The circuit includes Monroe County, where grand juries have warred with Sol. Gen. Ben Garland and the State Parole Board over the commutation of a death sentence.

Reports were prevalent at the State Capitol yesterday that Judge Frank Willingham of the Flint Judicial Circuit will resign. He has been in ill health and his court has been conducted recently by visiting judges. The circuit includes Monroe County, where grand juries have warred with Sol. Gen. Ben Garland and the State Parole Board over the commutation of a death sentence.

Governor Has 5 Days To Act On Last 5 Bills

Gov. Talmadge said yesterday he has only five bills left to sign in the five remaining days before his deadline.

Three of these bills are of top importance, however.

One is the bill to create an Atlanta Traffic Court, with power to try state traffic cases. Atty. Gen. Eugene Cook completed an 18-page brief on this bill yesterday for the governor's consideration.

Another is the Uniform Traffic Code, which also has been under study by the State Law Enforcement for many days.

A third bill of major interest is on prohibiting policemen from joining a union.

The governor has 30 days after adjournment of the Legislature to sign or veto bills. That deadline expires next Wednesday.

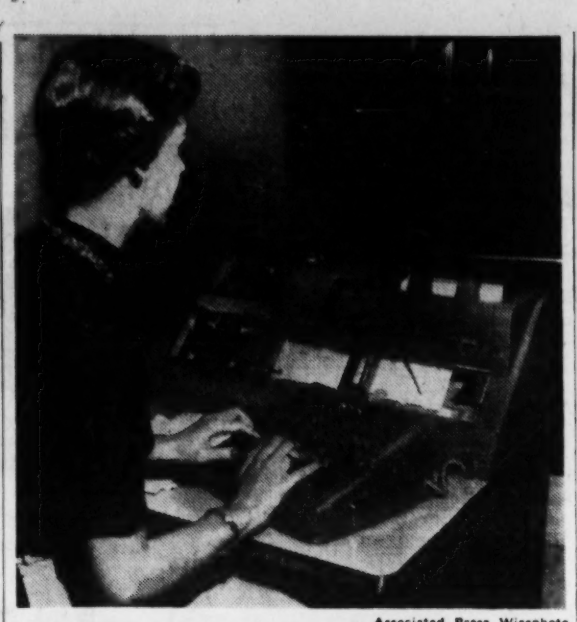

Associated Press Wirephoto

MACHINE TRANSLATES LANGUAGES — NEW YORK, Jan. 8—Marilyn Polle demonstrates an electronic calculator which translates Russian into English and can be adapted to other languages. The IBM also does, in seconds, equations that would require years of mental calculation.

Truman Blames Reporter For Coining 'Red Herring'

Continued from Page 1

had not done, and I said it might be.

"And that's where it started. I never made any statement that there was a red herring although the Republicans when they are in power always try to cover up their mistakes by attacking somebody or some institution."

And he added, "that's right, that's correct" when he was asked "so you never even used the word, 'red herring'?"

The phrase was thrown back at him frequently after the indictment and conviction of Alger Hiss, former State Department official, on charges of perjury in denying that he had furnished information to a Soviet spy courier.

The news conference was held on the day that Hiss swore before the House Un-Amreican Activities Committee that he had never been a member of the Communist party.

The 1948 question was asked by Harold Stacy, a reporter for the Columbus, Ohio, Dispatch who said in Columbus today it "was entirely spontaneous on my part."

The unofficial transcript shows that Stacy asked: "Mr. President, do you think the Capitol Hill spy hearings are a good thing or do you think they are a red herring to divert attention from the anti-inflation program?"

Truman replied that he agreed with the latter view, and later authorized the direct quotation.

In today's TV interview, Truman defended his own administration's efforts to combat Communist subversion. He said 490 persons were dismissed on loyalty grounds under his administration, and some 6,400 were separated or resigned or were denied employment "because they were security risks."

To one of Pearson's questions, he said "I have never heard of" any Communists being indicted, prosecuted or convicted since the Eisenhower administration took over.

He accused Sen. McCarthy (R-Wis.) of using an approach "by suspicion and not by the facts," and said:

"The facts of the case are that the Communists who were working for the subversion of the government in the United States were indicted long before McCarthy ever heard of a Communist, and they were indicted during the administrations of President Roosevelt and myself."

Loan Man's Conviction Is Upheld

Continued from Page 1

month permitted under Georgia law.

"Our courts have consistently recognized that where the profit received by the lender, by whatever means it may be called, and whether lawful on its face or not, is in reality a contrivance or device to obtain an amount greater than lawful interest, and is made with intent to violate the usury laws, the transaction is illegal, and that the name by which it is called is immaterial," Judge Townsend declared.

Judge Townsend further declared that the cost of insurance charged by Tribble's company on three loans ranged from 34 per cent to 42 per cent of the face amounts of the loans and figured on an annual basis would be between 127 per cent and 136 per cent.

Meanwhile, Rep. Hamilton Lokey of Fulton County notified House Speaker Fred Hand he would be unable to serve on a legislative committee to investigate loan sharking.

Lokey was one of the authors of a resolution creating the committee and Hand appointed him to that panel. But Lokey said the pressure of business would prevent his serving.

Quits U. of Mo. Helm

ST. LOUIS, Mo., Jan. 8 (AP)—Dr. Frederick A. Middlebush resigned as president of the University of Missouri today. Middlebush, 63, said he was quitting because his physician had advised him to curtail his activities.

SOLVES MYSTERY

Finds Relief for After-Eating Distress

"Now I see why Tums are America's No. 1 relief for heartburn and acid indigestion," says Hawkshaw McPinkerton, famous private eye. "Tums give top-speed relief from after-eating distress, yet never over-alkalize—can't cause acid rebound. No wonder millions of people always carry them in pocket or purse." Get Tums today.

Still only 10¢ a Roll

EAT LIKE CANDY TUMS 10¢ STOMACH DISTRESS

TUMS FOR THE TUMMY

Hako-ASPHALT TILE AS LOW AS 5c EACH

Do-It Yourself and save money! Cover your floors with Hako Asphalt Tile, for permanent protection . . . and glamorous appearance. Rich warm colors, plain or marbelized. Easy to put down. We'll show you how.

MUNFORD Do-It-Yourself Factory Stores

961 Confederate Ave.—111W. Ponce de Leon, Decatur
1897 Piedmont Rd.—952 Gordon St.—1709 Roswell St., Marietta

Christian Science Program on Columbia "Church of the Air"
WAGA 10:30 to 11:00 A.M.
Sunday, January 10
"WHY SHOULD YOU AND I PRAY?"

DON'T MISS THIS PRE-INVENTORY

CLEARANCE SALE

OF ORIGINAL "MARIE" CONTOUR CHAIRS

THE IDEAL CHAIR FOR COMFORT AND TV

Take advantage of this sale and get The ultimate in relaxation and rest!

All sales final!

GET ONE NOW FOR AS LITTLE AS $125.00

Open Saturday Until 9 P. M.

PATENT PENDING

FLOOR SAMPLES

Lamps — Tables
Drapes —
Carpeting —
Screens, etc.

(C) MARIE DESIGNER INC. 1952

CONTOUR CHAIR SHOP of Ga., Inc.

824 WEST PEACHTREE EM. 4501 ATLANTA, GA.

STANDARD FEDERAL SAVINGS & LOAN ASSN.

INSURED SAVINGS

SAFE HOME LOANS

LIBERAL DIVIDENDS

4½% to 6%

Interest on Unpaid Balance only.

OFFICERS
DR. IRWIN T. HYATT, President
C. A. LITTLE, Vice-President
S. L. DANIEL, Vice-President and Treasurer
J. L. R. BOYD, Secretary and Attorney

DIRECTORS
DR. L. N. TURK
E. B. TOWNSEND
DR. HENRY A. ROBINSON
PAUL LOGAN
HAROLD E. MARCUS

48 Broad St., N. W. MAin 6619-20-21

FIRST FEDERAL SAVINGS AND LOAN ASSOCIATION

SAVINGS RECEIVED ON MONDAY THE 11th OF THE MONTH

PRYOR STREET AT AUBURN AVENUE N.E.

EARN FROM THE 1st OF THE MONTH

THE ATLANTA CONSTITUTION

For 86 Years The South's Standard Newspaper

CLARK HOWELL, Publisher — RALPH McGILL, Editor

Established June 16, 1868

Issued daily except New Year's, July 4, Labor Day, Thanksgiving and Christmas and entered as second-class matter at the Post Office at Atlanta under Act of March 3, 1879.

The Atlanta Constitution (morning), and The Atlanta Journal (evening), and The Atlanta Constitution and The Atlanta Journal (Sunday), published by Atlanta Newspapers, Inc., 10 Forsyth St., Atlanta, Georgia.

Subscription rates by carrier: Morning and Sunday or evening and Sunday, 1 week, 45c; 1 month, $1.95; 3 months, $5.85; 6 months, $11.70; 1 year, $23.40. Morning or evening, daily only, 1 week, 30c; 1 month, $1.30; 3 months, $3.90; 6 months, $7.80; 1 year, $15.60. Morning, evening and Sunday (13 issues), 1 week, 75c; 1 month, $3.25; 3 months, $9.75; 6 months, $19.50; 1 year, $39.00. Subscription prices by mail on request. Single copies: Daily, 5c; Sunday, 15c, plus 3% sales tax on sales and deliveries made within the State of Georgia.

Georgia Delegation Is the Most Able

As accustomed as Georgians have become to lauding the over-all ability of the state's delegation in Congress, the time has come for another big round of applause. It has been said, and truly, that no other state has a more able legislative group. Of that all our citizens can be proud.

We know, of course, the national respect and affection that have accrued to our able senators, George and Russell. After their long years of service, recognition of their ability, integrity and sound common sense is not confined to their fellow Georgians.

Their contributions to the nation have earned them an immortal place in the hearts of all Americans. This is not confined, either, to party lines. Both always have put country above party and the national welfare above exclusively sectional interests.

In the fields of agriculture and defense, Sen. Russell is the spokesman for the opposition party. Whatever programs the 83rd Congress adopt in either field will bear the stamp of his good sense. The whole country will be the better for his judgment and experience. The Georgian is also one of the most articulate champions of the rights of states and of hewing to the line of constitutional government.

Sen. George remains the most authoritative and responsible man in Congress in the field of finance and tax matters. He is also the most experienced and best informed man in the Senate in the field of foreign affairs. His great influence extends beyond partisanship and includes the entire field of national and international affairs.

At the outset of the new session, Georgians in the House of Representatives are taking the lead in important legislation that affects the entire nation. Rep. Carl Vinson is better versed in national defense than any other House member—with years of patient, devoted service in the interest of the nation's military security. All America owes him a debt.

Rep. Davis of the Fifth District has introduced a bill to freeze the Social Security tax at 1½ per cent—a measure that is likely to get the approval of Congress as well as of the people. Rep. Forrester has joined in introducing a measure to adjust the unjust cotton acreage cuts. Rep. Brown and Rep. Lanham have entered the fray to prevent discrimination against Southern manufacturers in awarding government contracts.

Yes, indeed, Georgia has every right to be proud of its congressional delegation. Its members are articulate, intelligent and able fighters for their constituents, their state and the nation.

* * *

Judge Is Commendably Tough on Gambler

Judge Luther Alverson of the Fulton Criminal Court has acted commendably and entirely within the bounds of justice in revoking the suspended sentence of Darnice T. Malloway, gambler. Malloway has been freed on bond pending appeal.

Malloway had been given his chance. He lost his right to clemency by becoming involved in a dice game, object of a police raid last month.

Big rackets from little dice games grow. The city has done well in moving quickly against fly-by-night operations such as the one closed out on West Peachtree in December. The subsequent action of the county court in revoking the Malloway probation is a further deterrent on the activities of the professional gamblers who would establish themselves in Atlanta.

* * *

Kress Masterpieces Virtually Are Assured

Funds have been raised for a modern gallery by the Atlanta Art Assn. and construction of the new building is expected to start fairly soon.

The association has been driving for money for more suitable quarters for its present collection, and to house a portion of the famous Kress collection of Renaissance paintings.

The latter collection was assembled by Samuel H. Kress of New York, and is one of the greatest of its kind in the world. In the last few years, Mr. Kress has been making gifts of his paintings to museums over America. Atlanta was one of the cities selected, but the gift was contingent on the erection of a building that would exhibit the paintings properly and safeguard them from fire and other elements.

The association has announced that enough money is on hand to go ahead with plans for the gallery, which is expected to be the nucleus for a great art center. About 30 paintings of the Kress group tentatively have been chosen for exhibit here, a representative cross-section of the Renaissance period.

The work of members of the Art Association in raising this money is of great civic value. Atlanta is fortunate already in its possession of the paintings assembled by the late J. J. Haverty, and in other gifts by Atlantans. The addition of the Kress paintings will make Atlanta truly the art center of the South.

* * *

Election Laws Are State Prerogatives

Sen. Russell is absolutely right. Traditionally and by law, the matter of election machinery and regulation has been a prerogative of states and localities within the bounds of broad constitutional guarantees of suffrage.

President Eisenhower's request for an amendment to the Constitution to lower the voting age to 18 is an invasion of this prerogative.

In fact, of all the many excellent features of the President's address, this proposal was the most blatantly political. It was a concession to the belief among Republicans that the Eisenhower name has a great appeal to young voters and that giving them the franchise will insure gratitude to the GOP in the future.

We were pleased when Georgia became the first state to give recognition to the young voters. They should be old enough to vote if they are old enough to be drafted and to assume other responsibilities of adulthood. The experiment has worked very well in Georgia and for that we are grateful.

The fact remains, though, as Sen. Russell said. Running of elections has been a prerogative of states and localities. Every state has the same opportunity to extend the vote to 18-year-olds as did Georgia, without an amendment to the Federal Constitution. Such an amendment would be one more invasion of the rights of states. Sen. Russell's criticism is wholly justified.

* * *

Our Youthful Heroes Are No Longer Young

Time is relentless. The adage concerning the certainty of death and taxes is but half a truth. Taxes can be repealed, some of them can be dodged, unfortunately. But not age—and a demise.

The death this week of two sports heroes of our earlier days is a reminder. They were Gus Dorais, who put the pass in football, and "Rabbit" Maranville, the little fellow who instilled a lot of pepper into baseball. They were not old men—only 62 and young by modern measure, but still they were not boys.

Then Bing Crosby stepped out in front of the TV cameras and an office argument established El Bingo's natal year as 1904. He'll be 50 come May.

We remember Gus Dorais' brilliant career at Notre Dame. The Crosby croon was on the air when radio was new and the "Rabbit" was still cavorting at shortstop in the majors.

Why, that was only yesterday. On second thought, it must have been the day before. The celebrities of our youth no longer are young. And the sobering thought is that we've aged along with them.

New York Times

'Restricted' Papers Getting a New Look

President Eisenhower's order abolishing the "restricted" category of classified government documents has gone into effect. A Washington report to this newspaper of the problems that have now arisen from this order gives an illuminating insight into the way in which the mass of classified material has increased.

There are now thousands of "restricted" documents which must be examined individually to decide whether they should be downgraded to "unclassified" or upgraded to "confidential." If the latter choice is made, then the documents must be shifted from wooden containers to steel safes or padlocked steel filing cabinets, of which there is a present shortage.

For those upgraded to "confidential," the more secure handling applied to confidential documents must be applied, with consequent increased cost and cumbersomeness of operation.

The President's order was a praiseworthy effort to introduce more sanity into the classification system. Any Washington reporter can tell of instances in which documents have been classified with little or no justification, and it is revealing that even a summary of American newspaper opinion was until recently marked "restricted."

'Kinda Close in Here Again'

Pulse of the Public

Transit Company Head Says Every Effort Being Made to Carry Out Senate Proposals

Atlanta—I read with much interest the editorial "Public Transit Looks To a Better Future." Of course, I was particularly interested in that part of the editorial that deals with Atlanta's transit problems.

We in the Atlanta Transit Company are making every effort to carry out all of the recommendations made by the Georgia Senate Transit Investigating Committee that it is possible for us to do. However, as pointed out in your editorial, we can do nothing about a parking ban on streets critical to transportation nor can we make more effective traffic law enforcement, for that as you so rightly say, is up to the municipality and finally up to public opinion.

We have a fine city government and I feel sure they are aware of our traffic conditions and the remedy.

I also realize that when it comes to passing ordinances prohibiting parking on certain thoroughfares the Board of Aldermen will be under tremendous pressure from property owners and merchants who are more interested in accommodating a few of their customers than they are in the overall benefit to the community. However, this should not deter them from passing such laws as will preserve the downtown establishments and permit the free flow of traffic.

JACKSON P. DICK,
Chairman of the Board,
Atlanta Transit Company.

• • •

A Crowley Abhors The Name Cromwell

Atlanta—On the second day of this new year Ralph McGill's column was confined to Oliver Cromwell, who, he says, is remembered as Georgians do Gen. Sherman. A mild comparison!

Oliver Cromwell did visit Ireland in 1649.

Searching through archives in the public record office, Dublin, my father, Michael Crowley, unexpectedly opened an iron box No. 4 which contained a list of 22 persons of the O'Crowley name, each indicted for treason. Also there were 24 O'Crowleys whose lands were forfeited.

The Journal of the Cork Historical Society, June 1920: "The prefix O' was dropped as it was evidence of treasonable hostility to the new lords of the soil."

Oliver Cromwell announced his entry to Dublin by telling his pious army. "Put your trust in God, but keep your powder dry." Then at Drogheda he gave his army 2,800 disarmed men to slaughter with club and sword.

The name Oliver Cromwell cinches for me the existence of hell.

DILLON I. CROWLEY SR.

• • •

Spalding Gets Thanks For 'Humane' Column

Atlanta—This letter is to express thanks to Jack Spalding for his article regarding the Humane Society in your issue of Jan. 4.

It does seem that a city of the size of Atlanta could and would maintain a decent animal shelter comparable to those found in other cities of its size—or even smaller.

Not too long ago I wrote the Mayor on this subject and he informed me the Humane Society was under the supervision of Fulton County. Well, why cannot the Commissioners of Fulton County see that adequate funds are allotted for necessary supervision?

MRS. JOHN H. ZIMMERMAN.

• • •

Gus Dorais Served As Civic Servant, Too

Atlanta—I am indeed grieved to learn of the passing of Gus Dorais.

There is a small item I do not see mentioned in the press about Gus. He was immensely popular in Detroit as coach of U. of D. Somebody circulated petitions for him for the nine-man City Council and he was elected handily and served several terms—may have been serving at the time of his death. Only one other professional athlete ever made the council and that was Billie Rogell, the former Tiger infielder and at about the same time that Gus was elected.

A good guy has passed on and I feel much older, and sadder.

DONALD F. WALKER.

Calvin Cox

Pets, Too, Suffer Varied Neuroses

In pursuit of a rather languid New Year's resolution, I cleaned out the top right-hand desk drawer, and have uncovered some matters which too long have been withheld from public view.

There is a letter, for instance, from an organization described as "nonpolitical and noncommercial." This group wrote in behalf of a better Christmas for our pets. Admittedly, this belated attention to the proffered material is too late for the recent Yuletide, but it may serve as an early reminder for the next holiday.

The letter states that stockings should be hung for the cats and dogs of the household, "lest your pet become neurotic."

"Yes, while it may sound odd," the letter continues, "it is nevertheless true that pets, like humans, are subject to the entire gamut of neurotic reactions—insecurity, rejection, unrequited love, etc. If overlooked during occasions of one kind or another, like Christmastime, these pets suffer the same feelings of rejection as do people."

That's that.

And there is a letter from a woman written completely in red. She was aroused by a column dealing with the trend toward urbanization in Georgia. "Is industry it, or do we eat?" she asks in crimson pencil. "Can't grow by machines," she continues. "We need farmers and better food." This dispatch is signed in the following manner:

"Think it over. A fool woman."

Okay.

There is a letter from a gentleman in Alabama, and he was ahead of his time. Writing way back last spring, the letter enclosed a clipping telling of a famine in China. The correspondent suggested that we in the U.S. send some of our surplus food to the Chinese. "It's the thing to do," he wrote, "and will be a most effective measure against the Communists."

This gentleman was proved exactly right a couple of months later when, on the other side of the world, we offered free food to the people of Red-held East Germany. The imprisoned citizens came by the hundreds of thousands to Berlin, and the Russians suffered one of their severe defeats of the cold war.

I should have done something about that letter when I got it.

Letters in which answers were required, naturally, were answered. What's been worrying me are the things at loose ends. Now that I've cleaned up some of them, I am better prepared for the new year. And so is the right-hand desk drawer.

Harold Martin

Stuart and Forrest Must Be Chuckling

Fighting men long have known the value of quick, savage, slash-and-run attacks behind the enemy lines. In the old wars, the cavalry carried out these missions, and the renown of Forrest and Sheridan and Jeb Stuart is still bright on the pages of military history. The horses took them there and they killed and burned and then came away fast.

In modern war, which had no place for the horse, the raider took to the air. He was dropped by parachute upon the headquarters in the enemy's rear.

He did his killing and his burning, and he accomplished his mission, which was to demoralize. Then tank spearheads had to slash into him, overland, and rescue him or he was lost.

Now, a new thing has come to war on the ground, to give back to the raider some of the get-away speed he had in the old days of the quick-striking cavalry. Down at Fort Benning, we have been experimenting with the helicopter as a means of carrying the raider to his objective and bringing him back again. It is a simple operation—on paper. In battle, it will be less simple, but it still should work, as audacious strikes always work best in war.

Here is the picture: The enemy holds a range of hills a quarter mile to the front. Troop movements on the roads indicate they are building up for an attack. Aerial reconnaissance indicates that the corps, or the division, headquarters for the direction of the coming attack is located in a valley some 15 miles to the rear of the enemy's main line of resistance.

If we could fall swiftly upon this headquarters and blast it suddenly with tommy guns and grenades, we could throw the whole enemy attack plan out of kilter. So four helicopters, three of them capable of carrying 13 men with all their combat gear — rifles or carbines, and grenades—are set up, engines warmed and ready, in the regiment's reserve area. At dusk a lone helicopter takes off, carrying an advance party of five men—spotters, a radio operator, and his assistant.

Hugging the earth, bobbing up and down over the folds of the hills, the advance party lands, two miles, or thereabout, from the enemy objective. Behind them, in the darkness, come the three ships bearing the raiders. By use of colored flashlights, the advance group guides the raiding party in to land. The men tumble out. In three columns, made up of groups of two-man teams, they set out on foot for the enemy headquarters. Fanning out, they approach from three sides at once.

They don't fool around. From house to house they move, hurl in a grenade, dive in on the heels of the explosion, spray every moving thing with tommy guns and move on to the next house—grabbing up as they go every map and scrap of paper that they see.

In a few minutes it is over. They pull out fast, back to a check point, where the advance party passes them on to the landing zone. There the helicopters, which have either waited or have gone home to await word to return, pick them up. If all goes well, in a few minutes they are back at regimental headquarters, with maps and papers, and perhaps a prisoner or two.

On maneuver it has worked well. It has the virtue of sudden surprise, and utter destruction quickly administered, and quick getaway.

And I think somehow that old Jeb Stuart, up in Valhalla, is chuckling in his beard to see the helicopters, the aerial cavalry, taking over where he left off.

Leo Aikman

'Big Shanty' Gets New Civic Club

They may have shoved Big Shanty off the highway, but it isn't off the map. Except Big Shanty isn't Big Shanty anymore. It's Kennesaw, Ga.—has been since 1887 — a community of 564 residents including former newsman Tom Arnold, the best-dressed Veterans Administration executive in the Southeast.

Kennesaw is on the W.&A. Railroad six miles northwest of Marietta. The story is that the antebellum town was called Big Shanty because it was on the big grade to the shanties where the railroad construction crew shacked up. A historical marker will tell you—if it doesn't, B. C. Yates of Kennesaw Mountain National Battlefield Park will — that here was the site of Camp McDonald, basic training center for the Confederates.

And downtown beside the tracks a stone memorial informs that here Andrews' Raiders stole the engine General while the crew was having breakfast at Mrs. George Lacey's hotel, "famous for its good food and beds." The crew was right put out at being pulled away from Ma Lacey's biscuits and syrup. They pushed the pursuit so vigorously that the Yankee commandos were foiled, captured and hanged in part.

Kennesaw used to be on U.S. 41 and Dead Man's Curve within the city limits piled up more than its share of traffic victims. A wrecker stayed parked alongside the curve just in case. A lot of drivers just didn't believe that 30-miles-an-hour warning sign.

When the four-lane highway came along, the engineers bypassed the town, thus cutting out the deadly curve, as they also cut out other curves and narrow bridges, so that U.S. 41 from Cartersville south is no longer Murderer's Row.

Losing the highway didn't hurt Kennesaw. The population has climbed since 1940 from 436 to nearly 600. The community has a water system and paved streets and many new homes.

And effective since the first minute of 1954 it has a civic club. Kiwanians went in from Marietta and Canton. Warren Coppedge, the international new club building committee chairman, was there from Rome. And at midnight New Year's Eve they went through the ceremony necessary and proper for the creation of a Kiwanis club.

Glen Reed Jr., Marietta dentist and chairman of the Georgia new club committee, claims the Kennesaw outfit is 1954's first baby among civic clubs, maybe even the infant club of the world. So far no one has come along successfully to challenge him. At any rate, the blessed civic event serves to keep the former Big Shanty on the map.

Charles L. Allen

What Gifts Do You Take to the Altar

There is a verse in one of the Apocryphal books of the New Testament which reads: "He who brings his gift to the altar will surely bear away a blessing." Those words come to my mind wherever I see a congregation of people at church. I like to think of the gifts the people have to offer. When you go to church, there are many gifts for you to bring.

Some bring the gift of an eager and responsive heart. Most people come to church because they want to rather than because they feel they ought to.

As we come to the altar another gift we bring is our own need. Blessed is that person who has a need and feels it. If we had no sense of need we would get the idea that we are God. The fact that there are needs within our lives which we cannot meet causes us to look beyond ourselves and our own resources.

There might be the burden of sin and the need of repentance. There might be a great opportunity awaiting and the need of strength.

There might be deep concern for some other person and the need of God's help. There are many needs and to feel the need of Him is an important gift to bring when you come to worship.

Another thing we bring is the person we actually are. As the old song says, "Just as I am . . . I come to thee." Some of us are failing and sinning, some have burdens, sorrows and fears, but to bring ourselves and to be honest about it is a fine gift.

Also, we can bring the gift of our ideals, the vision of the person we ought to be. It is wonderful to bring the gift of our hopes and dreams and lay them on the altar to be consecrated to God. There are many other gifts.

The verse tells us that when we do bring our gifts we "will surely bear away a blessing." We gain the blessing of new inspiration and power. Our ambitions and desires are purified by the Spirit of God and we have the courage and determination to go forward.

We remember how 10 lepers came to Christ bringing their need of healing. All 10 received the blessing they came for. Then only one returned again to Christ to say, "Thank You, Lord." In bringing to the altar his need of thanksgiving, he carried away a further gift, as Christ said, "Arise and go thy way: thy faith hath made thee whole."

Thomas L. Stokes

Ike Must Work To Hold Initiative

WASHINGTON—Never perhaps has there been such a well-organized and well-staged effort by an administration and its President to pull a party together behind a program in Congress as we witnessed in the several days preceding opening of the second, pre-election session of the 83rd Congress.

Undoubtedly it did some good. But it is obvious already that this Congress is about like most others, especially those of the recent hard years of war, cold war and frustration, namely, that it is shot through with differences, not only between the two major parties but within them. Some disagreements affect policy on basic issues.

It clearly will require strong leadership from the White House and patience and tolerance by leaders in Congress of both parties to establish a line of policy that will hold the initiative which President Eisenhower said in his annual message to Congress now is ours and that of our allies of the free world in the struggle with communism.

To be watched also are the clouds threatening an economic setback, for the free world depends so much on our economic stability. The President recognized the dangers in his assurances that whatever is necessary to preserve our economic stability will be done.

Some indication of the differences within Congress that must somehow be compromised could be seen in the reaction of its members to the President's annual message. They found complete unanimity on only one subject, which was detestation of communism.

The silent treatment the President got on taxes continued through his discussion of the farm problem, indicating difficulty on his proposal for flexible, instead of fixed, price supports. Trouble also on Taft-Hartley Labor Law revision, currently predicted, appeared to be confirmed when the President was applauded for his statement that it "is a basically sound law" and got only silence when he suggested changes sought by labor.

Previously Republicans had a chance to applaud — and did so most happily—when the President recited accomplishments for which his administration claims credit—among them, the end of the Korean War and cuts of some $12 billions in the final Truman budget.

Democratic applause was preponderant on various social welfare measures mentioned, including social security expansion; strengthened and broadened unemployment compensation; extensions of coverage of the minimum wage law; a government guarantee, through re-insurance, of private and non-profit health insurance enterprises, to permit such to give boader protection to many more families than is possible now.

This indicated that perhaps the President will have to rely upon Democrats heavily, if any of these measures are enacted.

Furman

BISHER

Sports Editor, The Constitution

H. V., Poet and Policeman

H. V. Porter, sort of an Edgar A. Guest with a flavor of liniment and the locker room, views dimly the common college practice of athletic recruitment. Mainly, he takes this stance because it's as much a wart on the nose of high school athletics as it is on the colleges, and frankly, the high schools have done everything they can legally do to make recruiting as difficult as possible.

H. V.'s views on such matters are of import because of the job he fills. He's not famous, like Ford Frick, or Bernie Moore, or Tug Wilson. But he's a commissioner of a nature himself, the executive secretary of the National Federation of State High School Athletic Associations, which will hereinafter be known as the NFSHSAA.

Bisher

He sat back and relaxed at the Biltmore Hotel the other afternoon, between business sessions of the NFSHSAA. It wasn't a smoke-filled room, for H. V. doesn't smoke. And there weren't glasses tinkling with ice, for H. V. doesn't drink. The atmosphere was as wholesome as fresh milk. You'll be happy to know that our high school chaps perform under the rule of such a man.

"This whole recruiting program is going to blow up," H. V. said. "It can't go on the way it is. It's hurting the high schools as much as it is the colleges. We've done everything we can to discourage it. We've got rules that prevent tryouts. We've got rules that keep the high school teams as near the campus as possible. But still we have our problems."

Compared to the NCAA, the ruling body of the colleges, however, the NFSHSAA's problems are slight. There's a reason here, too. The organization has beaten the sin to the punch with legislation. Where the colleges waited for the basketball scandals to explode, due largely to off-campus schedules, the high schools already had buckled prep teams to their own territory.

—A St. Louis School Fought Back

For several years, any off-campus stadium or gymnasium has been off limits to high school teams, without special permission of the NFSHSAA.

There was a school out in St. Louis, Beaumont High School, that accepted an invitation to put its basketball team in Madison Square Garden about five years ago. There were many hallelujahs and much storming of the banquet table in honor of this feat. Beaumont was deliriously happy, and had made only one mistake. It hadn't asked the NFSHSAA's permission.

When Beaumont took this nauseating step, and was subsequently turned down, the NFSHSAA's humble offices on Dearborn street in Chicago were bombarded. H. V., an humble but stern man himself, was threatened with everything short of a ride by the mob. Beaumont said it would carry the case to court, but it never did, and when the lid blew off in New York, and such glamor boys as Sherman White, Ralph Beard, Alex Groza and Ed Roman stood stony-eyed and pallid before the courts, everybody in the high school business said a small prayer for H. V. and NFSHSAA, and the other people who make it a going thing.

They've got their problems, these high school people, but as 47 states they face them together. Texas insists on running its own independent system in Texas style, but its form of law and order is similar to the NFSHSAA program.

—Herman's Inspiration

In his spare time, H. V. is a poet, thereby accounting for the link with Edgar A. Guest. His poetry isn't the stiff kind that sends you back into it again asking yourself, "What does it say?" H. V. says what he means about as plainly as a man can.

He writes poetry for his kind of people, coaches and sandlot athletes. And he looks like a poet, soft, kind face topped off with a standing shock of steely grey hair, and talks like a poet, mellow and deliberate.

When Herman Hickman, who's as different from H. V. as fatback is from caviar, was getting together his "Herman Hickman Reader," he called H. V. one night and asked his permission to use some of his poetry. "I was flattered, of course," H. V. said, "but not nearly as much as when Herman told me my one and only book, 'H. V.'s Anthology,' had been one of his inspirations as a young coach. That did my heart good."

There's a chapter in the "Reader" on H. V., with some of his poetry about persevering coaches, and teamwork and stuff that the calloused ones giggle about, something you'd call the never-say-die spirit. That sort of thing.

That's H. V. You'd like him. You'd want your boy to play for him. If you were a college recruiter, you wouldn't cross the line he draws. He's Midwestern with the mellowness of the South in him, but the mellowness vanishes when he clinches his fist. H. V. then becomes all man in defense of his boys.

SPONSOR SAID READY TO DROP NCAA-STYLED GRIDIRON VIDEO

By TED SMITS

NEW YORK, Jan. 8 (AP)—The NCAA's "stand-pat" football-television policy may cost the colleges their rich sponsor.

General Motors, which backed the 1953 program with more than $4,000,000, is so displeased it may not renew its contract, the Associated Press learned today.

Television sources doubt if any other single corporation in the nation would want to pay the bill if General Motors backs out.

Thus, the NCAA might find itself with no customer in sight.

The NCAA at its current meeting in Cincinnati has apparently decided on virtually the same football TV program this year as last. This means, in the main, one game each Saturday, chosen months in advance. No team appeared last year more than once. Each region was represented and some of the games were far from national attractions.

General Motors would like to see either the week's top national game be made available on a flexible basis, or else regional televising of the top conference games—such as the Big Ten has advocated—or a combination of both plans.

General Motors now has its television advertising budget under review. The vast corporation has backed college TV football for the past two years. In 1951—the first year of the NCAA program—Westinghouse was the sponsor. It is reputed to have spent about $1,500,000.

AP's source said General Motors is willing to pay the big bill "if it can get penetration of the market"—which means top games that draw vast audiences.

NCAA Limits Teams To Ten Grid Games

Officials Also Set Limit Of 26 Regular Cage Tilts

CINCINNATI, Jan. 8 (AP)—The National Collegiate Athletic Assn. temporarily disposed of the troublesome television question for another season today and took the stand that discipline, rather than TV, is becoming the major national problem.

A resolution calling for another program of nationally controlled football television in 1954 and setting up another committee to plan and administer the program was passed with a minimum of debate.

A new by-law on playing and practice seasons will limit football schedules to 10 games a season, exclusive of postseason competition such as bowl games, and basketball schedules to 26 games. The NCAA had no limits previously and the new rule won't affect existing contracts.

The starting date for preseason football practice was set as Sept. 1 or two weeks before the first day of classes, whichever comes earlier. In basketball, practice won't be allowed to start before Nov. 1 and regularly scheduled games can't be played before Dec. 1.

The college athletic administrators passed legislation to streamline the machinery for enforcing the NCAA rules and for disciplining colleges which violate them.

The NCAA council, the organization's policy-making group, was given full control over such matters after pointing out that the dual setup of the past had imposed an overwhelming burden on the committee members.

The cases of six offenders which previously had been identified were revised in the council's report. Of these, the University of Kentucky and Bradley University have had their full rights and privileges restored after periods of suspension.

Arizona State of Tempe, ruled ineligible for NCAA events in 1953 and 1954 and placed on a

Continued on Page 6

Coaches Deplore Injury Faking To Stop Clock

CINCINNATI, Jan. 8 (AP). The American Football Coaches Assn. today ruled that faking of injuries to stop the clock violates the spirit of the rules and urged the practice be discontinued.

Other sections of the coaches' report recommended conference committees be empowered to remove from squads any player whose conduct is detrimental to the best interests of the game; deplored the practice of "trying to gain unfair advantage by any means;" banned scouting of opponent's practice sessions, and reminded the mentors they are prohibited from picking weekly game winners.

No instances were cited in the report, but the clock-stopping edict was believed to have resulted from the Iowa-Notre Dame game in which the Irish twice gained time to score touchdowns by faking injuries in the second and fourth quarters for a 14-14 tie.

THE ATLANTA CONSTITUTION
SPORTS SECTION

Brat Leads South Today

Owen Eleven Is TD Favorite Over North in Senior Bowl

MOBILE, Ala., Jan. 8 (AP)—Senior Bowl fans may get their scoring in quick bursts if heralded passing and running duels between some of 1953's brightest college stars pan out here tomorrow.

Georgia's Zeke Bratkowski, who'll be slingshotting 'em for Steve Owen's South squad, and Northwestern's Dick Thomas, No. 1 passer for Paul Brown's North team, are equipped to toss those long touchdown aerials.

Zeke Bratkowski

And when these opposing quarterbacks stick to the ground they can call upon a pair of breakaway runners, Cowboy Bobby Cavazos of Texas Tech and Billy Wells, Michigan's State's pony express. Cavazos plays for the South and Wells for the North.

Because of Bratkowski and a more potent offense, Owen's South squad is favored by a touchdown in this fifth annual All-Star game in which 48 college seniors turn pro. But Brown is hoping to offset this advantage with a rugged defense.

The Senior Bowl is unique among the year-end bowls since the players get cash for their efforts. Each member of the winning squad is guaranteed $500 while losers get $400.

Both Bratkowski and Thomas ranked among the nation's top 10 passers during 1953. The rangy Bratkowski was No. 2 with 113 completions out of 224 attempts for 1,461 yards. Thomas was No. 10 with 74 completions out of 145 attemps for 933 yards.

Clemson's Dreher Gaskin and Georgia Tech's Dave Davis, a pair of 6 feet 4 ends, give the Brat some rangy targets. Thomas' Northwestern teammate Joe Collier and John Ryan of Illinois, only a trifle shorter, are expected to do most of the catching for the North.

The slightly heavier North forward wall boasts at least three of the nation's top defensive stars—Don Dohoney, Michigan State's all-America end; Jerry Hilgenberg, second string all-America center from Iowa, and George Jacoby, third string all-America tackle from Ohio State.

The series is tied at two games each. A record crowd of 25,000 is expected. The game will not be televised, but CBS will broadcast it. Kickoff is 2:45 p.m. (EST.)

Probable Lineups

NORTH	Pos.	SOUTH
Collier (N'Western)	LE	Gaskin (Clemson)
Fleck (Syracuse)	LT	Nelson (Oklahoma)
Takacs (Ohio St.)	LG	Roberts (Oklahoma)
Neal (Mich. St.)	C	Baker (Auburn)
Cataloni (Bos. U.)	RG	Drake (Chat'nooga)
Cheif (Iowa	RT	Williams (Tex. T.)
Ryan (Illinois)	RE	Davis (Ga. Tech)
Thomas (N'West'n)	QB	Bratkowski (Ga.)
Filipski (Vil'nova)	LH	McGee (Tulane)
Carl (Wisconsin)	RH	Cavazos (Tex. T.)
Allman (W. Va.)	FB	Lewis (Alabama)

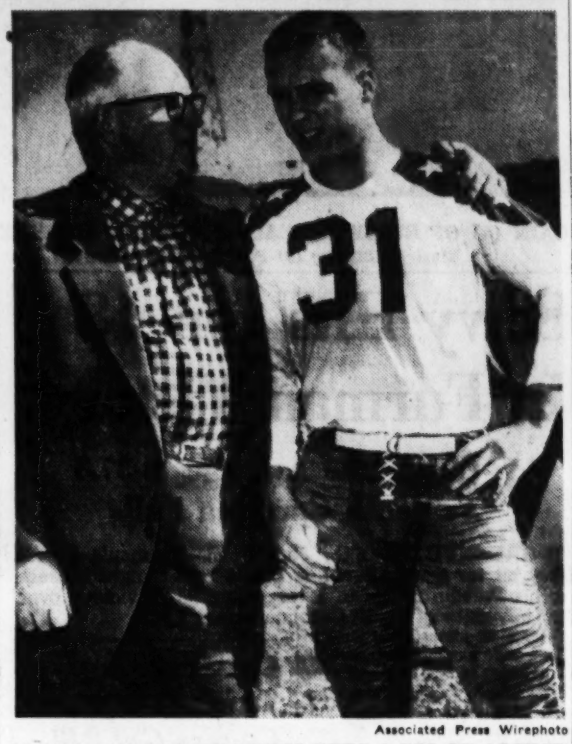

Associated Press Wirephoto

ALABAMA'S TOMMY LEWIS GETS A BIT OF ADVICE
Steve Owen, Senior Bowl Coach, Reminds Him to Keep His Seat

High and Dry

CLINTON, N.Y., Jan. 8 (AP)—Hamilton College reported today water shortage in its reservoirs had forced closing of the college swimming pool and cancellation of the second half of its varsity swimming schedule.

Lauderdale Wins

WEST PALM BEACH, Fla., Jan. 8 (AP)—Billy Lauderdale tonight won a close decision over Larry Mujica in 10 rounds.

Pettit Pops in 43, LSU Lashes Georgia

Bulldogs' Ensley Scores 21 In 97-62 Baton Rouge Rout

BATON ROUGE, La., Jan. 8 (AP)—Lanky Bob Pettit scored 43 points tonight in leading Louisiana State University to a 97-62 Southeastern Conference basketball victory over Georgia.

The victory opened LSU's conference schedule and was its eighth in 10 games.

Paced by Pettit, LSU sprinted to a 25-14 lead in the first quarter, drew away to 45-28 and 78-36 margins at the other period marks. In the third quarter, the Bengals outscored Georgia 33-8.

Pettit's total equalled that of the entire first team of Bulldog Coach Harbin Red Lawson. Freshman center Bill Ensley scored 21 points. Forwards Marv Satterfield and Bubba Potts got 3 and 8 points apiece and guards Murphy McManus and Fred Edmondson picked up 2 and 9 each.

LSU Coach Harry Rabenhorst cleared his bench in the final minutes. He used 14 players in all. Georgia managed a 26-19 scoring advantage in the final quarter.

The splurge put Pettit back in contention for national scoring honors. He trailed Furman's Frank Selvy, who was averaging about 36 points a game, on a 31-point average before tonight's game.

It was Georgia's second defeat in three SEC starts and its fifth loss in 11 games over-all.

The teams play again here tomorrow night.

LSU	G	F	P	T	Georgia	G	F	P	T
Belcher,f	4	2	1	10	Sat'fld,f	1	1	1	3
Clark,f	4	1	5	9	Potts,f	4	0	1	8
Pettit,c	19	5	2	43	Ensley,c	6	9	5	21
McC'dle,g	2	0	2	4	McM'us,g	0	2	0	2
Magee,g	5	3	4	13	Ed'man,g	2	5	2	9
Seb'stn,g	0	0	2	0	McGee,g	1	1	0	3
McNe'ly,f	1	1	1	3	Foster,f	1	0	0	2
Freshley,c	2	0	2	4	Jones,g	1	4	1	6
Lee,f	0	0	0	0	Parish,c	0	2	1	2
L'gh'mir,g	0	0	0	0	Clm'nts,f	0	0	1	0
Holt,c	0	0	1	0	Parker,f	0	0	2	0
Sigler,f	2	0	0	4	Bell,c	2	2	0	6
Rushing,f	0	0	1	0	Bradley,g	0	0	2	0
Zinser,g	3	1	4	7					
Totals	42	13	25	97	Totals	18	26	16	62

Georgia	14	14	8	26—62
LSU	25	20	33	19—97

Free throws missed: Georgia—Ensley 7, McManus, Edmondson 2, Parrish, Bell 2. LSU—Belcher, Clark, Pettit 2, Magee 5, McNeill.

So. Tech Five Scores Win In Overtime

Southern Tech scored 13 overtime points to defeat Georgia Southwestern College of Americus, 73-63, in a junior college basketball thriller at Chamblee last night.

The game was close throughout and the two teams were locked in a 60-60 stalemate at the end of regulation time. A flurry of baskets quickly iced the decision for the Techs in overtime.

Tech guard Arthur Jordan copped high point laurels for the evening, with 23 points. His teammate at center, Pete Day, and Southwestern forward Billy Strickland were next in line with 18 apiece.

Southwestern continues its north Georgia swing tonight by meeting Truett-McConnell Junior College at Cleveland.

Sou. Tech (73)	Pos.	Ga. S'western (63)
Wolf (11)	F	B. Strickland (18)
Anderson (6)	F	Crosby (4)
Day (18)	C	Reese (16)
Madison (4)	G	T. Strickland (10)
Jordan (23)	G	Jenkins (6)

Halftime score: Southern Tech, 27; Ga. Southwestern, 24.

Subs: Southern Tech—Reynolds (1), Saffelr (9), Wilhelm, Mitchelson (2). Southwestern—Everett (2), Hart (7), Dethen, Gordon, Gray.

THAT'S MY OLD MAN'S—Rickey Rodgers, 5 months, looks impressed by Warren V. Miller Trophy his pop, Georgia Tech quarterback Pepper Rodgers, won as most valuable player in Jackets' 42-19 Sugar Bowl trouncing of West Virginia. Cup is on display at West End branch of First National Bank.

BEAR BRYANT DENIES RUMOR HE PLANS TO QUIT KENTUCKY

LEXINGTON, Ky., Jan. 8 (AP)—Paul Bryant, University of Kentucky football coach, today quickly killed the annual rumor that he is leaving the University of Kentucky.

Although saying he has been approached by both a college and professional team, Bryant said he is only hopeful that he is "fortunate enough for Kentucky to be my home forever." He didn't identify the teams he said approached him.

Bear Bryant

The statement quickly killed a rumor that a deal was in the making between Bryant and Louisiana State University.

T. P. Heard, athletic director for Louisiana State, also was quick in denying the rumor.

"There is absolutely nothing to the report," Heard told a reporter at Cincinnati where he is attending the National Collegiate Athletic Assn. convention.

He added he had talked with Bryant on various phases of athletics but has never made him an offer.

"There is no vacancy at Louisiana State and we have no intention of changing coaches," Heard said.

Men! Save 20% to 25% in Schwobilt's January Close-Out

SALE!

Entire Stock of All-Wool

SLACKS

This isn't just a clearance of back numbers, but a complete Close-Out Sale of Schwobilt's finest all-wool slacks to make room for new merchandise. Fabrics include flannels, finer worsteds, gabardines, and many others. Colors are the season's most fashionable, and your size is here. Come look around.

Reg. $11.95 & $12.95 . . Now $9.95

Reg. $14.95 & $15.95 . . Now $11.95

Regularly $17.95 . . . . Now $13.95

Special Group All-Wool

SUITS

Buy a wardrobe of beautiful Schwobilt suits at tremendous savings. All sizes but not in all fabrics and styles. Rich fabrics, colors.

$29.95

Regularly to $49.95

Entire Stock Corduroy

SPORT COATS

Perfect to team up with the slacks you buy! Coats are impeccably tailored by Schwobilt craftsmen. All sizes. Rich solid shades.

$5 Off

Regularly to $17.95

OPEN FRIDAY EVENINGS

SCHWOBILT CLOTHES REG. U. S. PAT. OFF.

Two convenient locations: 97 Peachtree • 177 Mitchell at Broad

Also stores in Columbus, LaGrange, Albany, Savannah, Macon, Athens

Blondheim Gets 33 As Russell Breezes

Wildcats 'Arrive' As Team In 83-41 Rout of Visitors

By GENE ASHER

Bleacher seats for Russell's new gymnasium will not arrive until Monday. But the basketball team arrived last night.

For the first time this season, Charlie Aldridge's Wildcats turned in a brilliant team effort as they disposed of Rossville, 83-41, for their ninth victory. It was their second Region 4-AA win of the week.

Harry Blondheim again was top man on the court. Scorewise, he had his best night with 33 points, but his sparkling individual performance was perhaps overshadowed by the well-coordinated team play.

Jimmy Stanley, who scored 17 points, Hammond Stith, Don Bishop, Emory Cain and Blondheim all took several rebounds off the backboards and passed accurately all evening. So did the second five, which Aldridge used the entire fourth period.

Defensively, Russell reached its peak in third quarter. The Wildcats held Rossville to a single field goal and a total five points.

Although outclassed after the first half, Rossville had heroes, too. Doug Veazy and Charlie Stokes assured a close game for most of two quarters and Bernard Nolan was dangerous from anywhere on the court. Veazy tallied 17 points and Nolan hit two set shots from almost half court.

Russell grabbed an early lead and although never headed, did not pull away until Stanley and Blondheim hit on successive goals late in the second period.

It was 14-10 at the quarter and 24-20 before Stanley and Blondheim started the rout. Russell went out at intermission with a 35-24 lead.

Russell hit for 30 points in the third quarter. And Blondheim, who connected on 50 per cent of his shots the first half, accounted for 15.

Aldridge cleared the bench at the outset of the final period and 10 of his 12-man squad scored.

In the opener, Harriet Chambers scored 14 points to pace Russell's girls to a 42-15 victory over the alumni.

Russell (83)	Pos.	Rossville (41)
Stanley (17)	F	Brotherton (2)
Blondheim (33)	F	Veazy (13)
Stith (10)	C	Wilson (3)
Cain (2)	G	Williams (3)
Bishop (3)	G	Stokes (8)

Score at half: Russell 35, Rossville 24.
Substitutions: Russell—Redmond (4), E. Quinn, Marchbanks 2, Bradley 3, E. Quill 7, Gooch 2, Vaughn. Rossville—North 1, Alsobrook 4, Reynolds 1, Nolan 6, Chastain 2.

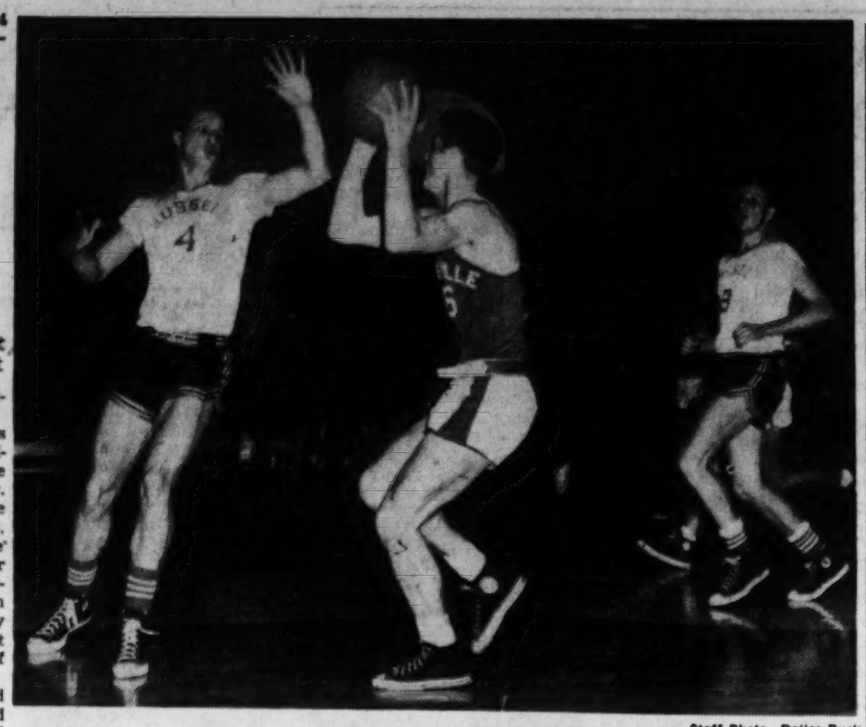

Staff Photo—Dallas Buck

CAIN (4) OF RUSSELL LEAPS TO BLOCK SHOT BY ROSSVILLE'S VEAZEY
Russell's Stanley (9) Follows Play in Russell's New East Point Gym

Moultrie Surprises Lanier Five, 62-61

Moncrief and Powell Spark Packers in 1-AA Thriller

Constitution State News Service

MOULTRIE, Jan. 8—Moultrie withstood a last-half rally by Lanier High School's basketball Poets to rack up its second Region 1,AA victory of the year, 62-61.

Eddie Moncrief and Charlie Powell were scoring leaders for Moultrie with 19 and 18 points respectively.

Moncrief carried the load in the first period when the Packers pulled ahead of their region rivals, 17-12.

Powell took over in the second quarter and his one-handed push shots sent the winners in the dressing room to talk over a 35-28 advantage.

But All-Southern footballer Billy Kitchens displayed his talent on the hardwood in the third period and moved his Poets into a 45-44 control at the end of the quarter. He scored 19 points for the night.

Freddie Burdett came to the rescue for the home team in the fourth quarter and scored the bulk of his 13 points.

The score was tied three times in the final six minutes of play at 50-50, 53-53, and 56-56. Kitchens pulled Lanier to 59-58 but the winners moved out again behind Burdett to 62-60.

With just 20 seconds left on the clock, Bullups Johnson had a pair of foul shots coming for Lanier. He cashed the first one but was short on the tying try and two quick Poet taps failed to go through.

Moultrie (62)	Pos.	Lanier (61)
Ellis (3)	F	Vickers (8)
Moncrief (19)	F	Kitchens (19)
Powell (18)	C	Gibson (13)
Gay (8)	G	Johnson (10)
F. Burdett (13)	G	Mathews (3)

Halftime score: Moultrie 35, Lanier 28.
Subs: Moultrie—K. Burdette, McLean 1. Lanier—King 5, McCuen 3.

McDonough Captures Tri-County

Special to The Constitution

McDonough Golden Tornadoes basketball team won the Tri-County Basketball tournament tonight at North Clayton by defeating the Jonesboro five, 60-44.

After intermission with McDonough leading, 22-16, the Cardinals pulled within two points, 24-22, mainly on the control of the backboards by center James Ross, who also was high point getter for Jonesboro.

Then the McDonough five started rolling as Ted Copeland, Charles Allen were the big point makers with 21 and 17 points, for Coach Jim Baker's boys.

In winning the Tri-County tournament, McDonough brought the school the first trophy that it has ever won.

In the girls finals, North Clayton defeated Hampton, 38-35, as Joan Ann Estes racked up 17 points followed closely by teammate Sue Lambert with 14. Edna Westmoreland with 25 was tops for Hampton.

Jonesboro (44)	Pos.	McDonough (60)
Hand (8)	F	Copeland (21)
Satterfield (7)	F	Jeffries (4)
Ross (10)	C	Allen (17)
Babb (2)	G	Hayes (10)
Holcrow (8)	G	Ausband (4)

Halftime score: McDonough, 22; Jonesboro, 16.
Subs: McDonough—Crowell (4). Jonesboro—Barnett, Freeman (2), Askew (2), Blalock (1), Beddingfield.

Allen Morris Meets Vincent In Semifinals

TAMPA, Fla., Jan. 8 (AP)—Defending champion Gardnar Mulloy had to buckle down for the first time in the annual Dixie Tennis tournament to beat Calhoun Dickson of Tampa today.

The International star from Miami, seeded first, won 6-0, 4-6, 6-1.

Dickson, whose tennis has been confined to the Southeast, had a bad case of jitters in the first set, but his powerful game was at its peak in the second. He ran up a 5-2 lead before Mulloy got going and his momentum carried him through that set.

In the third set Mulloy turned on the steam and didn't give Dickson a chance to get started again.

By contrast second-seeded Tony Vincent, another Miamian, had an easy time winning, 6-2, 6-4, from Alfredo Millet, a Rollins College player from Mexico. Vincent, never extended, just outsteadied Millet.

In the semifinals tomorrow Mulloy plays Gil Shea of Presidio, Calif., and Vincent meets Allen Morris of Atlanta. Shea and Morris played their quarterfinal matches yesterday.

Other results from Dixie tournament: Jack Staton, Orlando, defeated Rex Thompson, Brunswick, Ga., 6-1, 6-1. Lyle McCannon, St. Petersburg, defeated Cormack McGarvey, Brunswick, Ga., 6-0, 6-4. Mike Green, Miami Beach, and Allen Quay, Sarasota, won first set from Allen Morris and Bitsy Grant of Atlanta, 12-10. Match was called by darkpess to be continued tomorrow.

Louise Fowler and Evelyn Cowan, Covington, Ga., defeated Carlisle Mott and Elizabeth Leyerzaph, Sarasota, 6-0, 6-3.

Field Trials Open Monday

Special to The Constitution

WAYNESBORO, Jan. 8—The Georgia Field Trial Association, one of the oldest bird-dog organizations in the country, will stage its fifty-eighth annual trials here starting Monday, Jan. 11.

Joe Reynolds Jr., president of the organization, will preside over the event as usual, which assures it of a successful run.

The program consists of amateur derby, amateur all-age, open derby and all age. Drawings for the amateur stakes will be held here at 8 p.m. Sunday at the Anthony Wayne Hotel. Open draw is scheduled for Monday at the same place.

The amateur all-age stake will open the trial Monday morning.

Selvy Hits for 48 In Furman Victory

Ups Game Average to 37.8 As South Carolina Falls

GREENVILLE, S.C., Jan. 8 (AP)—Furman's Frank Selvy hit for a sensational 48 points here tonight in leading his Paladin mates to a surprising 93-75 victory over the University of South Carolina before 1,500.

Selvy's 48 jumped his total to 341 for nine games and increased his average to 37.8 a game. The Furman flash, playing with a bandaged hand from a recent injury against Cincinnati, hit 21 field goals out of 36 attempts in his continuing role as the nation's top major college scorer.

Schafer Scores Win

PHILADELPHIA, Jan 8 (AP)—Bob Schafer, the nation's fifth highest major college scorer, set a new Palestra record tonight with 46 points to lead Villanova University to an uphill 95-78 victory over Baldwin-Wallace in the second half of a college basketball doubleheader. The University of Pennsylvania defeated Navy 78-60 in the first game. The Middies' high scoring center, Don Lang, injured his ankle in the opening minute of the game and saw only limited action before retiring from service.

Tar Heels Romp

CHAPEL HILL, N.C., Jan 8 (AP). With reserves playing half the game, alternating with the regulars each quarter, North Carolina walloped The Citadel, 83-42, tonight. It was The Citadel's first game of the season. The Tar Heel starters held the Bulldogs to one field goal in the first and third periods as they warmed up to meet Wake Forest tomorrow night on the Deacons' court.

Richmond Wins

LEXINGTON, Va., Jan. 8 (AP)—Guard Ed Harrison dumped in a layup with only 32 seconds to go here tonight to break a 68-68 tie and give Richmond's Spiders an unexpectedly difficult 70-68 Southern Conference basketball victory over Washington and Lee.

La. Tech Romps

RUSTON, La., Jan. 8 (AP)—With guard Billy Wiggins and center Chester Coker hitting for a total of 48 points, Louisiana Tech's basketball team rolled over North Texas State, 83-66, here tonight. Wiggins, sophomore speedster from Winnsboro, scored 25 points to lead both teams. Coker had 23 points. Calvin Axtell led North Texas with 15 points.

Can You Top This? Crazy Cagers Get 240

LYNCHBURG, Va., Jan. 8 (AP). Baltimore University, which went into tonight's game with the leading basketball offense in the nation, improved considerably on its record with a 142-98 victory over Lynchburg College in a Mason-Dixon Conference game. The visitors used a grab, pass and shoot technique and hit an amazing 67 per cent of their shots—56 field goals in 83 attempts. The Bees also made good on 30 of 41 tries from the free throw lane.

The victors used 12 men in the contest and all scored with seven hitting in double figures. Lynchburg had four men who scored better than 10 points. Baltimore's Bob Hall was top pointmaker with 20.

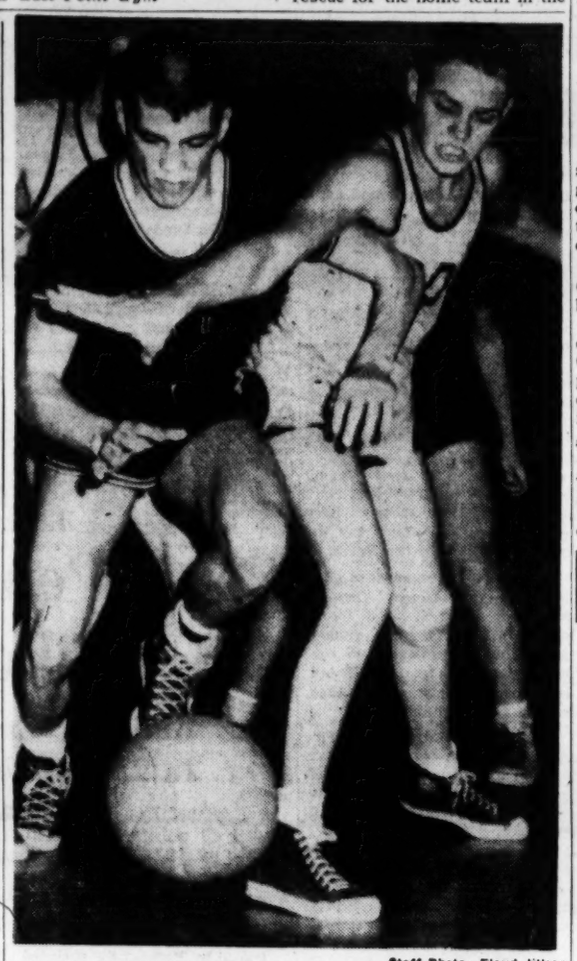

Staff Photo—Floyd Jillson

GANGWAY FOR DRUIDS' TIM SINGLETON
Dribbles Past Lithonia's Marvin Starr

Ward Earns Dalton Win

Special to The Constitution

DALTON, Jan. 8—Ronald Ward sank two foul shots and a field goal in the closing minute of an overtime period to give the Dalton boys a thrilling 63-59 victory over Marietta here tonight.

Marietta's girls, sparked by Carpenter with 34 points, turned back Dalton, 53-49.

The boys' game was a hotly contested affair from the start. Gary Tucker, who hit for 21 points, kept Marietta in the thick of the fight until Ward cut loose in the final few seconds.

Dalton (63)		Marietta (59)
Veron (13)	F	Baird (5)
Ward (17)	F	Anderson (5)
Houston (4)	C	Pettett (15)
Posten (4)	G	Tucker (21)
Smith (17)	G	Turner (5)

Score at half: Dalton 26, Marietta 26.
Subs: Dalton—Tucker (8), Nix. Marietta—Burnett (4), Crook (4).

NCAA

Continued From Page 5

two-year probation, still is serving its term. The probation will end Sept. 1, 1955.

Reprimands and minor disciplinary actions was taken against Midwestern University of Wichita Falls, Tex., Michigan State and Notre Dame.

Dean Albert D. Moore of Alabama was re-elected NCAA president. J. Shober Barr of Franklin and Marshall was elected to the new post as vice president-at-large to represent the interests of small colleges. New district vice presidents elected were Paul Mackesey of Brown and Col. D. S. McAllister of The Citadel.

MUNGER HEADS COACHES; BUTTS IS NAMED TRUSTEE

CINCINNATI, Jan. 8 (AP)—George Munger, who retired recently as head coach at the University of Pennsylvania, today was elected president of the American Football Coaches Association, succeeding Don Faurot of Missouri.

Wally Butts

George Munger

Other officers named at the closing session of the Association's 31st annual convention were: Ray Eliot, University of Illinois, first vice president; Jess Neely, Rice Institute, second vice president, and Clarence (Biggie) Munn, Michigan State, third vice president.

Trustees elected were: George K. James, Cornell University; Charles (Bud) Wilkinson, University of Oklahoma; Henry Sanders, UCLA; Wallace Butts, University of Georgia, and Jim Tatum, University of Maryland.

Cotton Flanigan Hits 18; Southwest DeKalb Rolls

Southwest DeKalb bounced Avondale in both ends of a DeKalb County basketball double-header last night, the boys winning, 57-39, and the girls breezing 48-27.

Joan Pittard, clicking for 48 Southwest points, was the individual standout of the night.

Avondale's Cotton Flanigan scored 18 to pace scorers in the boys' battle. Gilbert Miller, with 16, led Southwest.

Southwest jumped into an early lead in both games and was never pressed.

S'west DeKalb (57)		Avondale (39)
Mathis (9)	F	Turner (2)
Gray (9)	F	Mitchell (3)
Watkins (10)	C	B. Creech (9)
Pearson (12)	G	Flanigan (18)
Miller (16)	G	Coiner (6)

Score at half: Southwest DeKalb 30, Avondale 21.
Subs: Southwest DeKalb—Shamp, Lewis (2), Duke (3). Avondale—G. Creech, Hawks (1), Adams, Harvey.

Villmer Holds Southern Belt

Ray Villmer successfully defended his Southern heavyweight wrestling title against Leo Numa in the feature event last night at the City Auditorium.

In the midget tag match, Tuffy McRae and Tito Infante downed Fuzzy Cupid and Vito Gonzales.

Red McIntyre pinned Karl Kowalski, and Frank Taylor and Mike Clancy grappled to a draw.

BASKETBALL RESULTS

COLLEGE

LSU	97	Georgia	62
Bowdoin	87	Amherst	81
Iowa Wesleyan	84	William Penn	59
Hastings	68	Doane	67
Luther	66	Buena Vista	60
Carleton	78	Coe	63
Parsons	77	Central	63
Buffalo U.	73	Hamilton	49
Oneonta	88	Potsdam St.	80
Washington St.	56	Washington	48
Regis	72	Adams St.	66
E. Tennessee	89	Austin Peay	51
Birmingham Sou.	62	Sewanee	54
Delta St.	74	Northeast St.	65
Bucknell	76	Colgate	74
Ga. Tchrs.	85	Newberry	55
Virginia St.	89	Shaw	51
Bluefield St.	97	Morristown	93
Columbia	63	Harvard	57
Cornell (Iowa)	88	St. Olaf's	75
Grinnell	71	Wartburg	59
Millikin	86	Lake Forest	64
F'burg (Kan.) St.	61	College of Emp.	58
Southeastern Okla.	77	Okla. Bapt.	64
S'western Okla.	82	N'western Okla.	75
Trenton Tchrs.	81	Paterson Tchrs.	58
Pennsylvania	78	Navy	60
Baltimore Univ.	142	Lynchburg	98
Thiel	64	Alliance	60
Belmont Abbey	74	Camp LeJeune	72
Merrl	63	Massachusetts	56
Hobart	84	McMaster	47
Furman	93	South Carolina	75
Michigan Tech	73	Minnesota (Duluth Br.)	70
Lawrence Tech	73	Indiana Tech	55
Neb. Wesleyan	75	Wayne Neb. Tchrs.	65
Arkansas A&M	89	Arkansas Col.	62
Richmond	70	Washington & Lee	68
W. Michigan	77	W. Reserve	69
Towson	75	Catholic U.	63
Wofford	65	Col. of Charleston	60
Erskine	117	N. Georgia	45
North Carolina	83	The Citadel	42
Sam Houston St.	92	Stephen F. Austin St.	77
U. of Tampa	115	Havana	65
Southern Tech	73	Ga. Southwestern	63
Xavier	91	Lemoyne	53
Howard	65	Virginia Union	63
Dearney Tchrs.	82	Midland	73
Juaniata	63	Grove City	56
Fredonia	64	Edinboro	61
E. Texas St.	58	W. Va. Wesleyan	70
W. Liberty	74	Lamar Tech	47
Beckley	85	Glenville	75
Akron	70	Ohio Wesleyan	66
Case Tech	77	Fenn	51
Villanova	95	Baldwin Wallace	78
Memphis St.	75	Middle Tenn.	68
Illinois Tech	69	Chanute Air Base	55
Carroll	69	Wabash	66
Platteville St.	86	Whitewater St.	68

HIGH SCHOOL BOYS

Cumming	52	Canton	45
Albany	58	Columbus	48
Toccoa	52	Lavonia	23
Moultrie	62	Lanier	61
Clarkston	45	Chamblee	38
Elberton	52	Stephens Co.	36
Hearl County	75	LaGrange	47
Crawfordville	91	Sparta	33
Madison	45	Winder	44
Lawrenceville	59	Buford	48
Russell	83	Rossville	41
Dawsonville	63	Dacula	58
Jefferson	58	Clayton	41
Rosemont	58	Newnan	66
Southwest DeKalb	59	Avondale	39
Rome	76	Decatur	63
Dallas	46	Carrollton	33
E. Coweta	37	Fayette Co.	33
Tucker	56	Stone Mountain	50
Pepperell	46	Rockmart	42
Druid Hills	51	Lithonia	8
Commercial	70	Boys' Catholic	52
Savannah	67	Richmond Academy	66
R. E. Lee	59	Jordan	55
Roswell	54	Hiram	33
Cartersville	67	Smyrna	48
Milton	47	Duluth	31
Dalton	63	Marietta	59
Gordon	72	Twiggs	45
Perry	38	Griffin	32
Pinehurst	67	Pineview	61
Cochran	56	Wrightsville	42
Pitts	82	Abbeville	65
Eatonton	61	Gray	50
E. Crisp	65	Ashburn	45
Vienna	62	Ellaville	34
McRae-Helena	68	Adrian	32
Dexter	78	Dudley	54
Montezuma	55	Cuthbert	54
Sandersville	72	Dublin	71
Fort Valley	67	Hawkinsville	34

HIGH SCHOOL GIRLS

Cumming	63	Canton	33
Lavonia	33	Toccoa	28
Clarkston	41	Chamblee	19
Elberton	54	Stephens Co.	30
Winder	52	Madison	21
Dawsonville	39	Dacula	32
Lawrenceville	38	Buford	30
Clayton	48	Jefferson	23
Decatur	41	Rome	34
Dallas	43	Carrollton	33
Fayette Co.	32	E. Coweta	16
Southwest DeKalb	48	Avondale	27
Stone Mountain	61	Tucker	47
Pepperell	36	Rockmart	30
Druid Hills	48	Lithonia	22
Crawfordville	48	Sparta	30
Hiram	47	Roswell	21
Cartersville	52	Smyrna	49
Duluth	32	Milton	20
Marietta	53	Dalton	49
Twiggs	37	Gordon	27
Pineview	52	Pinehurst	51
Wrightsville	49	Cochran	33
Pitts	41	Abbeville	18
Gray	46	Eatonton	31
Ashburn	37	E. Crisp	21
Vienna	49	Ellaville	40
McRae-Helena	47	Adrian	32
Dexter	46	Dudley	23
Montezuma	39	Cuthbert	26
Hamilton	47	Reynolds	23
Eastman	40	Rhine	30
Sandersville	51	Dublin	21
Ft. Valley	51	Hawkinsville	47

TRI-COUNTY TOURNAMENT

Boys			
McDonough	60	Jonesboro	44
Girls			
North Clayton	38	Hampton	35

SPORTS IN BRIEF

Vejar Meets Manzi in TV Bout; NCAA Bans Santee From Meet

Condensed From Wire Services

Young welterweight Chico Vejar and Pat Manzi meet tonight in a nationally televised 10-round match at Miami.

The fight will be carried on a nationwide TV network (ABC, 9 p.m., EST).

Manzi, from Syracuse, N.Y., has moved from 8-5 underdog status to an even choice because of his aggressiveness in training.

Vejar, Stamford, Conn., ex-TV idol, is on leave from Fort Benning, Ga. He has a 56-4 record, including 29 knockouts. Manzi has won 28 of 35 fights.

The NCAA ruled yesterday that Kansas miler Wes Santee has used up his three years of varsity eligibility and cannot compete in the NCAA meet at Ann Arbor, Mich., next June. The Olympic trackman's participation in other meets is up to the Big Seven Conference.

Maureen (Little Mo) Connolly, 18-year-old U.S. and Wimbledon tennis champion from San Diego, Calif., was voted top female athlete of 1953 in an Associated Press poll.

Line Coach Hugh Daugherty of Michigan State says he definitely is interested in succeeding Biggie Munn if and when the Spartan head coach moves into the school's athletic directorship.

Baltimore Colts line coach Ray Richards says he has been offered a similar job with the Chicago Cardinals, also of the National Football League. Card Head Coach Joe Stydahar reportedly will fire his whole assistants' staff. Richards says the Colts "will have to better my contract" to keep him from going to the Redbirds.

Rob Goode, Washington Redskins' fullback now serving in the Marines, signed his 1954 contract. Goode, 26, was second leading NFL ground-gainer in 1951 to the New York Giants' Eddie Price.

Four Drake football players said they are considering transferring because of the school's meager athletic scholarship program. Two, halfback Gene Gatewood and fullback Gene Hendrix, are stars.

The Washington Touchdown Club will present the Walter Camp Memorial Trophy today to an all-star backfield of Maryland's Bernie Faloney, Notre Dame's John Lattner, Minnesota's Paul Giel and Wisconsin's Alan Ameche. Other awards will go to Army's Earl Blaik, coach of the year; Maryland's Stan Jones, lineman of the year; Cleveland's Paul Brown, pro coach of the year; Cleveland's Lou Groza, pro player of the year.

The Detroit Tigers brought rookie-of-the-year shortstop Harvey Kuenn and outfielder Don Lund into the '54 fold.

Florida International League directors meet today in Tampa to decide how much the AAA International League should pay them for taking Havana away—if and when. Best guess: $25,000.

The Dallas News says John Reeves, former head of the Fort Worth club, has the inside track for the presidency of the Texas Baseball League. League directors meet at Dallas today to pick a successor to Alvin Gardner, who quit.

Ding Schoonmaker of Miami Beach won the first heat of the Natonal Mdwinter thistle class sailing championship at Miami. Second was Frank Greenmaker, Arlington, Va. Third: George Sanford, Atlanta. Then came Sheppard Smith of Atlanta. Atlanta's Jack Shea was ninth.

Clarkston Cagers Take Double Bill

Special to The Constitution

Clarkston handed the Chamblee Bulldogs a double defeat last night at Chamblee. Guard Joe DeFoor paced the Angora boys to a well-earned 45-38 victory with 21 points.

Bruce Hauck with 16 points for Chamblee kept his team well in the game till the final quarter, but the smooth Clarkston five pulled ahead in the fine floor play of Leonard Buffington.

In the opener, the Clarkston girls coasted to a 41-19 victory as Madoline Catalogne racked up 19 points for the Angoras.

Clarkston (45)		Chamblee (38)
Blair (4)	F	Brown (7)
Buffington (8)	F	Jones (8)
Campbell	C	Stull (2)
White (8)	G	Hauck (16)
DeFoor (21)	G	Moon (4)

Halftime score: Clarkston 24, Chamblee 16.
Subs: Clarkston—Adams (4). Chamblee—Daniels, Marshall, Buchanan.

Tucker Defeats Stone Mountain

Larry Dunn was the difference last night as Tucker's boys squeezed out a 56-50 victory over Stone Mountain in a DeKalb County basketball game on the Tucker court.

The Stone Mountain girls trounced Tucker, 61-47.

Dunn, rangy Tucker pivot ace, flipped in 23 points and turned in a slick performance on defense. Bobby Nunnally rang up 15 points to pace the Stone Mountain five.

Tucker (56)		Stone Mtn. (50)
Wells (1)	F	Gouge (7)
Craft (7)	F	Spain (7)
Dunn (23)	C	Attaway (5)
Redd (13)	G	Nunnally (15)
Dempsey (10)	G	Mitchell (12)

Score at half: Tucker 28, Stone Mountain 28.
Subs: Tucker—Arnold (2), Humphrey. Stone Mountain—Bennett (4), Phillips, Shellnut, Jenkins.

Druid Hills Wins 51-8 Slaughter

Druid Hills High, defending State Class A champs, outclassed Lithonia's basketball team, 51-8, on the winners' court last night after running up a 13-4 first-quarter lead. Coach Elmer Morrow yanked his regulars and emptied the bench in an effort to hold down the slaughter.

Red Devil substitute Jerry Meyer netted seven field goals, five more than the entire Lithonia team collected to take high scoring honors with 14 points. Regular David Schaefer and Joe Sewell added to the cause by sacking 12 and 10 points respectively. Marvin Starr collected four of Lithonia eight points.

Joye Gaulden and Ellen Mitchell led the Druid girls to a 48-22 victory. Lithonia's Edith McEachern and Ellen Reagin racked 11 and 10 points.

The Druids made it a sweep when the Bees ran up a 27-13 win in the opening affair.

Lithonia (8)	Pos.	Druid Hills (51)
Simpkins (1)	F	Stanley (5)
Houseworth (1)	F	Ivey (0)
Reagin (0)	C	Schaefer (12)
Carder (0)	G	Edwards (2)
Starr (4)	G	Thompson (2)

Halftime score: Druid Hills, 18; Lithonia 4.
Subs: Lithonia—Cameron (2), Goddard, Philips, Williams, Huges, Humphries. Druid Hills—Singleton (5), Meyers (14), Collins, Boyiston (1), Sewell (10).

FROM SCOTLAND TO YOU
MARTIN'S ORIGINAL V.V.O. BRAND
BLENDED SCOTCH WHISKEY 86.8 PROOF
IMPORTED BY McKESSON & ROBBINS, INC. NEW YORK, N.Y.

ATTENTION HOME OWNERS!!!

Here's a low cost way to bring the beauty of natural stone to both NEW and OLD HOMES, available in any color or size stone.

SOUTHERN STONE BY PERMA-WALL CONSTRUCTION CO.

A moulded masonary veneer, covers any type surface, concrete block, frame, stucco; is very effective for complete homes, foundation walls, patios, dens, etc.

NO DOWN PAYMENT
FREE ESTIMATE
24-HR. PHONE SERVICE
EMerson 6479

PERMA-WALL CONSTRUCTION CO.

PERMA-WALL CONSTRUCTION CO.
143 Linden Ave., N. E., Atlanta, Ga.
Please have your representative contact me for a FREE estimate by PERMA-WALL for stone.
NAME .....
ADDRESS .....
CITY ..... Phone .....
MY HOME IS:
☐ BLOCK ☐ FRAME ☐ STUCCO

Cat Five Re-enters SEC Wars Tonight

Winless Jackets Engage Unbeaten UK in Lexington

By EDWIN POPE

The Southeastern Conference basketball shakedown starts tonight.

Nine of 12 SEC teams face first league exams in an evening in which every one of the Dixie Dozen plays. And when the dribbling is done, the top of the standings should look just like the predictors predicted: Kentucky, LSU, Tulane and Vanderbilt.

Scheduled are Georgia Tech at Kentucky, Georgia at LSU, Auburn at Mississippi State, Florida at Tulane, Vanderbilt at Tennessee and Alabama at Ole Miss.

Victoryless Tech will be hurling itself in the path of a Wildcat juggernaut (8-0) gunning for its 15th SEC championship after a year in exile. To make it tougher on Tech, this is Kentucky's first SEC game since March of 1952.

The lineup to which the Jackets will be exposed includes all-America center Cliff Hagan (24.3 points a game), forwards Lou Tsioropoulos (12.1) and Phil Grawemeyer (8.4), and guards Frank Ramsey (16.9) and Billy Evans (8.4).

Tech Coach Whack Hyder counters with freshman Andy Phillips and sophomore Bill Cohen at forwards, soph Dick Lenholt at center, senior John Harwell and soph Roger Bolton at guards.

Georgia's second straight bout at Baton Rouge will be the middle leg on a tortuous three-game tour winding on into New Orleans against Tulane Monday. The Bulldogs fell, 97-62, last night.

Auburn (7-2) beat State (3-1) by a point in an early non-conference game and Coach Joel Eaves wishes he could count on another victory by just that margin. Instead, he eyes the Starkville tangle with trepidation. "This isn't just the usual SEC opening," he says. "This is the start of the biggest and best season in SEC basketball history. Everybody is better."

Six-six senior Bob Miller furnishes the Plainsmen kick with a 19.2-point average and 55.2 per cent field goal accuracy.

Florida leads the conference on a single victory against no losses, but Tulane expects to take care of that in a jiffy. The Greenies, conquerors of four good teams in December, are heavy favorites on the firing of Hal Cervini (14.8) and 6-6 sophomore Phil Wallace. Florida makes its bid on stubby (5-11) guard Sonny Powell, who leads the nation in free-throw percentage with 87.5. He has hit 63 of 72 tries.

Vanderbilt (7-1) does not figure to be pressed by Tennessee (4-6). Two Commodore victims, Texas Tech and Duke, have downed the Vols. Dan Finch sparks Vandy with a 20.3 scoring average and is raking in 13 rebounds a game.

Ole Miss (4-4) would feel better about playing Alabama if Denver Brackeen was hale. But the 19-point-averaging pivotman has a lame back. Alabama (6-4) is upgrading on the return to form of soph center Jerry Harper and is at least an even choice at Oxford despite the 23.3 average of Reb Cob Jarvis.

STANDINGS

	Conference W.	L.	Pct.	All Games W.	L.	Pct.
Florida	1	0	1.000	4	4	.500
Louisiana State	1	0	1.000	8	2	.800
Georgia	1	2	.333	6	5	.545
Tennessee	0	1	.000	4	6	.400
Kentucky	0	0	.000	8	0	1.000
Vanderbilt	0	0	.000	7	1	.875
Auburn	0	0	.000	7	2	.778
Mississippi State	0	0	.000	3	1	.750
Tulane	0	0	.000	6	3	.667
Alabama	0	0	.000	6	4	.600
Mississippi	0	0	.000	4	4	.500
Georgia Tech	0	0	.000	0	5	.000

Associated Press Wirephoto

NO BIRDIE—LOS ANGELES, Jan. 8—Lloyd Mangrum, defending champion and three-time winner of the Los Angeles Open tournament, carefully sights a putt on the second hole as the $20,000 meet got under way today. Mangrum, trying for a birdie three, missed when the ball lipped the cup and stopped just beyond the hole.

PREPS POINT WITH PRIDE

Alabama, Kansas Argue Claim Of Highest Grid Participation

By CHARLIE ROBERTS

With 47 of the 48 United States and four Canadian provinces represented here this week at meetings of the National Federation of State High School Athletic Associations, it is only natural that there is much pointing with pride.

Three of the most noteworthy boasts athletics-wise are by officials from Alabama, Kansas, Kentucky and Minnesota. Two of those, Kansas and Alabama, make the same claim.

Cliff Harper, Alabama's executive secretary from Montgomery, takes justifiable pride in alleging that his state has the greatest percentage of high schools participating in eleven-man football of any state in the nation. Harper revels in the fact that 270 of 'Bama's 340 schools field teams. "Maximum participation in all sports is our aim in Alabama," he reveals.

E. A. Thomas of Kansas also claims for his state the highest percentage of schools playing 11-man football, but does not have figures available. He also pridefully notes that his Kansas Activities Assn. built and occupied a new office building of its own in 1953, first such project by any similar association in the country.

Ted Sanford, Commissioner of the Kentucky High School Athletic Association, relates that "Kentucky led the nation in total admissions to a state high school tournament and filled the 13,000-capacity University of Kentucky field house for the finals last year.

"We believe our 16-team tournament is the outstanding one in the nation," he adds.

H. R. Peterson, Minnesota's executive secretary, is proudest of the fact that his far north state led the nation in attendance and paid admissions to high school basketball for 1953. He is at odds with the Kentuckian in stating, "Our state tournament is second to none in the U.S."

The Constitution asked all officials here to state what they considered the most successful or outstanding phase of the athletic program in their own states. Following are some other revealing (paraphrased) answers:

HOMER D. WILLIAMS, Idaho—We strongly promote student participation in all sports and have strong representation especially in football, basketball, baseball and track.

HENRY DEVOUNG, State of Washington—We have strong overall sports program because of outstanding cooperation of coaches, officials and administrators such as Pres. William Fisher, 30 years on the athletic board.

THOMAS A. FIGOTT, Oregon—Switching our state football championship game in Portland to Friday night after many years of playing on Saturday afternoons upped our attendance greatly. We had a record 18,000 this year.

WALTER E. SHORT, New Jersey—Our annual athletic clinic, sponsored by our association, helps coaches and officials immeasurably. Use of top college and high school coaches of all sports in consultant roles and discussion panels have upped caliber of performance. Demonstrations of new equipment have helped cut down injury toll.

LAFAYETTE GOLDEN, Florida—Conversion of our athletic association into an activities association without confusion deserves meritorious mention.

J. M. BURNETT, Arkansas—Athletics are integral part of our system, emphasizing sound health and physical education program plus emphasis on intramural program along with interscholastic play.

LEE ANDERSON, Oklahoma—We plan to try two major changes. We have ruled out state championship football playoffs after ten years of having them. We'll split our state basketball tournament into two divisions for first time, one classification playing at the University, one at Oklahoma City a week later.

HORACE H. ROSE, Utah—We strongly encourage participation in at least one sport by all students in our schools.

A. T. BRIDGES, Tennessee—We have an unsurpassed training program for football and basketball officials. The assistant secretary devotes full time to program, conducts regular meetings in 10 centers in state, "scouts" as many games as possible, writes officials regarding good and bad points of their officiating. In basketball, three men are employed to check work of officials and send official reports to state office. Each official has a constantly changing rating.

AL WILLIS, Illinois—All of our voting power is vested in the principals, who are held responsible for all interscholastic athletic relationships. We have an advisory committee of coaches in all sports. They meet with state association officers to set-up all meets and tournaments.

How Christian Science Heals
"Scars of the Past Can Be Wiped Out"
WAGA (590 KC) Sunday, 9:00 A. M.

BELMONT STEAK HOUSE
SPECIALIZING IN
REAL CHARCOAL BROILED STEAKS
CHICKEN
MAINE LOBSTERS
SEAFOOD
PRIVATE DINING ROOMS
PLEASANT ATMOSPHERE
98 Luckie St. WA. 8726

Gene Cox Nets 20 As Rome High Rolls

Hilltopper Quintet Wallops Visiting Decatur, 76-53

Special to The Atlanta Constitution

ROME, Jan. 8—Gene Cox scored 20 points and paced the Rome High basketball team to a 76-53 victory over Decatur High School tonight.

Cox had plenty of help in the fourth quarter when starting center Billy Giles fouled out of the game and was replaced by Bill McKinney. McKinney scored 13 points to equal Giles' three-quarter output.

Decatur's Sam Wells fired 17 points.

Cox did most of his damage in the first half. He and Giles, also running hot at that stage, sent the winners to the dressing room with a 34-27 lead.

Decatur did chalk up a victory in the girls game. Martha Abbott led the 41-34 triumph with 18 points.

Jean Smith tossed in 11 for the Rome club.

Rome (76)		Decatur (63)
Tate (11)	F	Fuller (9)
Niblett (10)	F	Scarbrough (11)
Giles (13)	C	Wells (18)
Cox (20)	G	Webb (11)
Moore (3)	G	Maynard (8)

Halftime score: Rome 34, Decatur 27.

Subs: Rome—Nix (2), McKinney (13), Bonner, Allen 4, Anderson. Decatur—Chitchett (1), Boland (2), Matthews (3).

Albany Trims Columbus, 58-48

Special to The Constitution

COLUMBUS, Jan. 9—Albany's Indians upset Columbus High's Blue Devils, 58-48, here tonight for their sixth victory against one loss. The Indians remained among the top in Region 1-AA play. The loss was Columbus' first region defeat.

Harold Johnson spearheaded the Indians, pouring 22 points through the nets.

Liebe Briggs led a brilliant defense for the winners before fouling out midway the third period.

Albany (58)		Columbus (48)
Boynton (8)	F	White (11)
Perry (10)	F	H. Royer (8)
Goodroe (3)	C	Starnes (12)
Briggs (9)	G	Mullins (4)
Johnson (22)	G	George (3)

Halftime score: Albany 25, Columbus 20.

Subs: Albany—Huie (3), Starr (3), McWarters, Van Meter (4), Austin, Thurmond, Kirkland (2), Robinson (1), C. Royer (3).

O'KEEFE, SMITH PLAY TONIGHT IN CITY BASKETBALL FEATURE

O'Keefe and Smith clash tonight in the stellar attraction of a full city league slate. Girls start activities at 7:30.

Loser to Brown last Tuesday, O'Keefe bounced back to clobber Fulton last Thursday night for its third region victory. Smith in unbeaten, having disposed of Grady, Murphy, Northside and West Fulton without being extended.

Once-beaten Brown invades West Fulton in another top attraction. The host Owls won three straight before bowing to Smith.

Elsewhere in Region 3AA, Murphy tangles with Southwest at Bass, undefeated North Fulton goes to Fulton, Sylvan meets Bass as Brown and Roosevelt is host to Grady.

Bill Nary Fires 67 To Lead L. A. Open

Worsham, Ferrier and Oliver Trail Leader by Two Strokes

LOS ANGELES, Jan. 8 (AP)—Lanky Bill Nary and his lucky putter led the way through the first round of the $20,000 Los Angeles Open golf tournament today, scoring a four-under-par 67 to overshadow the efforts of nationally known stars.

The 38-year-old professional from Tucson, Ariz., taking a two-stroke lead over Lew Worsham, Jim Ferrier and Ed (Porky) Oliver, carded a 34-33—67 in a bid to win his first major tournament.

Play was at the Fox Hills Country Club, which measures 6,972 and has a par of 35-36—71.

Sprawled back in the field of nearly 150 contestants in the 28th annual edition of the mid-winter classic were such name stars as Lloyd Mangrum, the defending champion and three-time winner; with a 72; Cary Middlecoff, with a dismal 76, Dutch Harrison and Jimmy Demaret, at 72.

Closer to the pace, tied at 70, were eight professionals, including Tommy Bolt, Jack Burke Jr., and veteran Paul Runyan.

Only 12 players were able to break par and four more equalled the figure over a course tested in this tournament for the first time.

Nary, a native of California, tied for first place in the rich Houston Open last year, as well as in the Baton Rouge, La., Open. But he misfired in Houston in a five-way playoff to Middlecoff and to Burke in the Louisiana tournament.

A long hitter, Nary had but 29 putts, and sank birdie putts from as far away as 22 and 16 feet.

LEADING SCORERS

Bill Nary, 34-33—67; Lew Worsham, 35-34—69; Jim Ferrier, 33-36—69; Ed Oliver, 34-35—69; Charles Sifford, 35-35—70; Jack Harden, 35-35—70; Tommy Bolt, 36-34—70; Paul Runyan, 35-35—70; Jack Burke Jr., 35-35—70; Fred Wampler, 35-35—70; Joe Brown, 35-35—70; x-Don Keith, 36-35—71; Harry Cooper, 36-35—71; Vic Ghezzi, 36-35—71; Walter Burkemo, 36-35—71; x-Bruce Cudd, 35-36—71; Babe Lazane, 36-35—71; Larry Bouche, 35-37—72; Ralph Bismuist, 37-35—72; Art Wall Jr., 35-37—72; Dutch Harrison, 36-36—72; Jimmy Demaret, 37-35—72; Bob Harris, 35-37—72; Jerry Barber, 36-36—72; Milan Marusic, 39-33—72; Bill Ogden, 38-34—72; Lloyd Mangrum, 37-35—72; Ted Kroll, 36-36—72; Chick Harbert, 37-35—72; Bob Gadja, 36-36—72; Mike Hawkins, 38-34—72; Marty Furgol, 36-36—72; Jim Turnesa, 35-37—72; Peter Thomson, 36-36—72; Jimmy Clark, 36-36—72; John Barnum, 37-35—72; x-Don Cherry, 35-37—72; Rud Holscher, 35-37—72. x- indicates amateur.

Fred Murphy Wins Fulton MVP Trophy

Fred Murphy, sensational three-sports sophomore star, was awarded the Most Valuable Player trophy and shared the spotlight with principal speaker Bill Hartman, University of Georgia backfield coach, as Fulton High honored its 1953 football team at a banquet in the school cafeteria.

The six-one, 190-pound end, was presented the trophy by James Stott, student editor of the "Cardinal," school newspaper which conducted the selection.

Head Coach Bill Chonko emceed the affair and along with coaching aide Bert Johnson made jacket awards to varsity players. Other coaches taking part in presentation of awards to B and eighth-grade football teams and the cross-country squad were Dewey Stallard, Bill Scott and Ed Butler.

Co-Captains Donald Sparrow and Vernon Cunard presented gifts to the coaches from the players.

Representing the board of education in the crowd honoring the gridders were Franklin Rodgers, Tom Clift, B. L. Bardin, Cecil Moon, M. E. Coleman and Charlie Leftwich. Principal J. P. Todd and PTA president Mrs. Charlie Leftwich were among others at the speakers' table.—ROBERTS

VARSITY LETTER WINNERS

Donald Benton, Donald Brooks, Jack Brumbelow, Donald Campbell, Dale Cansler, Bill Childress, Vernon Cunard, Donald Harris, Roy Jackson, Robert Jackson, Troy Jackson, Allen Mann, Ted McWilliams, Richard Moore, Fred Murphy, Larry Rudin, Donald Sparrow, Jerry Strawn, Cecil Turner, Albert Wells, Baxter Davis, John Ward (trainer); Jack Brown (manager); Clyde Hayes (manager).

Giardello Scores TKO Over Panter

NEW YORK, Jan. 8 (AP)—Joey Giardello, fast-improving middleweight threat, stopped Garth Panter, rugged Salt Lake City battler, for the first time in his 67-bout career tonight to win on a technical knockout in 1:16 of the fifth round at Madison Square Garden.

Giardello weighed 160, Panter 161 pounds.

Carrying the fight to the western strong boy with a rousing spurt in the fifth, Giardello slammed Panter around the ring with a series of right-hand punches.

Two solid rights drove Panter into retreat in Giardello's own corner. Another series sent him spinning across the ring, half falling through the ropes near his own corner. Realizing that Panter was helpless and unable to defend himself, referee Al Berl wisely stopped the contest.

Smyrna Quintet Captures No. 19

Special to The Constitution

SMYRNA, Jan. 8—Campbell of Smyrna defeated Cartersville, 67-48, here tonight, and ran its total victories of the year to 19 against two losses.

Doris Davis poured 25 through the nets to lead the Campbell girls to a 52-49 victory over the Cartersville girls. Mary Ann McClesky scored 30 points for the losers.

Cartersville (48)		Campbell (67)
Cowan	F	McCoy (8)
Moorehead (7)	F	Thomas (1)
Brownlowe (14)	C	Billingsly (17)
Wade (7)	G	Herren (15)
Hicks (6)	G	Sentell (22)

Halftime score: Campbell 32, Cartersville 23.

Subs: Cartersville—Harris (10), Clayton, Martin (2), Ingram. Campbell—Tatum, Dobbs (2), Pearson (2), Blackburn (1), Watson, Brown, Gunn, Gillespie, Jenkins, McCloud.

Columbia Wins

CAMBRIDGE, Mass., Jan 8 (AP). With sophomore Charles Brown doing the driving, Columbia raced to a 63-57 victory over Harvard tonight in an Eastern Intercollegiate Basketball League game.

Roswell Routs Hiram Quintet

Special to The Constitution

HIRAM, Jan. 8—Jerry Gantt sank 20 points tonight to lead Roswell's boys in an 84-33 rout of Hiram, after the local girls had posted a 47-21 victory.

The Roswell regulars stacked up a 43-17 lead in the first half and let reserves do most of the work the rest of the way.

Roswell (84)		Hiram (33)
Dempsey (7)	F	Campbell (7)
Westbrook (12)	F	Strickland (6)
Parker (6)	C	Moss (4)
Gantt (20)	G	Vaughn (2)
Reid (7)	G	Rich (4)

Score at half: Roswell 43, Hiram 17.

Subs: Roswell—Wilcoxson (4), Broadwell (5), Walls (6), Reese (4), Booker (2), Dixon (1), Long (7).

JANUARY SPECIALS
Wallpaper ½ Price
Many Beautiful Patterns for Every Room
Picture Frames
Raw Oak 12"x16" $1.39
Fits Numbered Oil Paint Sets
Other Specials
SHERWIN-WILLIAMS
OPEN A CHARGE ACCOUNT
WE DELIVER
70 Broad St., N. W.
955 P'tree St., N. E.
3025 P'tree Rd., Buckhead
116 N. Main St., College Park
824 Gordon, S. W., West End
127 E. P'de Leon Ave., Decatur
124 N. Main St., East Point
118 Powder Sp'gs St., Marietta
Let Us Recommend a Good Painting Contractor

THE BEST Sunbeam ELECTRIC APPLIANCES MADE
Presents
ETHEL and ALBERT
The comedy hit all America loves
Today at 7:30
WSB-TV

NETWORK TIMETABLE

SAT. A. M.	WSB-750 (NBC) FM 98.5 Meg.	WAGA-590 (CBS) FM 103.3 Meg.	WGST 920 (ABC) FM 94.1. Meg.	WQXI-790 (Mutual) *Network Prog.	WSB-TV—2 (NBC)	WAGA-TV—5 (CBS-D) *Network Programs	WLW-A—11 (ABC)
5:00	Strength Day	Silent	Silent	Silent			
:15	Dixie Farm	Sign On	Silent	Silent			
:30	News; Dixie	Gospel Time	Hillbilly Hits	Sunnyside Up			
:45	Farm & Home	Upper Room	and Hymns	Sunnyside Up			
6:00	Rose Show	News	Hillbilly Hits	News; Sun-			
:15	Mantovani*	Hillbilly Hits	and Hymns	nyside Up			
:30	News; Sunup	Hillbilly Hits	Healing	Sunnyside Up			
:45	Serenade	Early Worm	Waters	Sunnyside Up			
7:00	News	News; Early	News	News; Sun-			
:15	Merry-	Worm	T & O Time	nyside Up			
:30	Go-Round	Syncopation	Uncle Eb's	News			
:45	News	Piece*	Hillbilly Time	Sunnyside Up			
8:00	World News*	World News*	Uncle Eb's	News; Cuzzin			
:15	Melodies	Early Worm	Hillbilly Time	Lem			
:30	Howdy	Early Worm	Uncle Eb's	Cuzzin Lem			
:45	Doody*	Meetin' Time	Hillbilly Time	Cuzzin Lem			
9:00	Howdy	News*	Uncle Eb's	Cuzzin Lem			
:15	Doody*	Georgia	Hillbilly Time	Cuzzin Lem			
:30	Egbert and	Farm Show	Uncle Eb's	Cuzzin Lem			
:45	Ummly*	Melodies*	Hillbilly Time	Cuzzin Lem			
10:00	Breakfast in	School of Air	Uncle Eb's	News; Family			
:15	Hollywood*	Galen Drake*	G. Thompson	Circle			
:30	Mary Lee	Let's	Space Patrol*	News; Family			
:45	Taylor*	Pretend*	Space Patrol*	Circle			
11:00	My Secret	N'ws, Adams*	Uncle Eb	News; Family			
:15	Story*	New on Rec.	Go To Town	Circle; News*			
:30	Woman in	Give and	Gospel	Family			
:45	Love*	Take*	Hour	Circle			

Saturday's Best Bets on Television

6:00 P.M.—Hopalong Cassidy, Ch. 2.
7:00 P.M.—Talent Patrol, Ch. 11.
Paul Winchell, Ch. 2.
8:00 P.M.—Spike Jones, Ch. 2.
9:00 P.M.—Cesar-Coca, Ch. 2.
10:00 P.M.—Colonel Flack, Ch. 2.

SAT. AFT.	WSB-750 (NBC) FM 98.5 Meg.	WAGA-590 (CBS) FM 103.3 Meg.	WGST-920 (ABC) FM 94.1. Meg.	WQXI-790 (Mutual) *Network Prog.	WSB-TV—2 (NBC)	WAGA-TV—5 (CBS-D) *Network Programs	WLW-A—11 (ABC)
12:00	News	News; Th'ter	Shelley	Man on	One Person	Big Top*	The Pastor
:15	Farm News	of Today	Serenade	the Farm*	Youth Wants	Big Top*	To Be Anno.
:30	Back to	Stars Over	Shelley	Bandwagon	to Know	Big Top*	Purple Sage
:45	the Bible	Hollywood*	Serenade	Bandwagon	"The	Big Top*	Playhouse
1:00	Nat'l Farm	City	News; Youth	Bandwagon	Crooked	TV Ranch	Purple Sage
:15	& Home Hr.*	Hospital*	for Christ	Bandwagon	Way"	TV Ranch	Playhouse
:30	Rose Show	Music With	Shake the	Bandwagon	with	TV Ranch	Las Vegas 7
:45	Sat. Aftern'n	the Girls*	Maracas; N's	Bandwagon	John Payne	TV Ranch	Las Vegas 7
2:00	Road Show*	C.P.; Let's	Metrpolitan	Band-	"The Crooked	Six-Gun	"Heaven
:15	Road Show*	Pretend*	Opera*	wagon; News	Way"	Theater	Is Around
:30	Saturday	Senior	Tannhauser*	Bandwagon	"Mr.	Six-Gun	the Corner"
:45	Afternoon	Bowl	Tannhauser*	Bandwagon	Cinderella"	Theater	with
3:00	Saturday	Football	Tannhauser*	Dilly Dollars	with	School of	Will
:15	Afternoon	Game*	Tannhauser*	Dilly Dollars	Jack Haley	the Air	Fyffe
:30	Saturday	Senior	Tannhauser*	Dilly Dollars	"Western	Wrestling	Toward
:45	Afternoon	Bowl	Tannhauser*	Dilly Dollars	Renegade"	Wrestling	Tomorrow
4:00	Saturday	Football	Tannhauser*	Bandwagon	with Johnny	The Big	Wrestling
:45	Afternoon	Game*	Tannhauser*	Bandwagon	Mack Brown	Picture	Wrestling
:30	Saturday	Football	Tannhauser*	Bandwogon	Johnny	This Is	Wrestling
:45	Afternoon	Senior Bowl	Tannhauser*	Bandwagon	Jupiter	Your Town	Wrestling

SAT. EVE.	WSB-750 (NBC) FM 98.5 Meg.	WAGA-590 (CBS) FM 103.3 Meg.	WGST-920 (ABC) FM 94.1. Meg.	WQXI-790 (Mutual) *Network Prog.	WSB-TV—2 (NBC)	WAGA-TV—5 (CBS-D) *Network Programs	WLW-A—11 (ABC)
5:00	Saturday	Game*	Metropolitan	Bandwagon	Captain	News; Wrest.	Lucky 11
:15	Afternoon	T'mmy D's'y*	Opera*	Bandwagon	Midnight	Wrestling	Ranch
:30	Sat. Aftern'n	Youth's	Tannhauser*	Bandwagon	Wild Bill	Wrestling	Lucky 11
:45	Rose Show	Liv. Ideas	Club Time*	Bandwagon	Hickok	Wrestling	Ranch
6:00	Headlines	The	Serenade	Bandwagon	Annie	Over Life's	Variety Plus
:15	Dateline Ga.	Philadelphia	Serenade	Bandwagon	Oakley	Hurdles	Variety Plus
:30	College	Symphony	Saturday	Bandwagon	Mr. Wizard*	Star Parade*	Golden Bells
:45	Quiz Bowl*	Orchestra	Serenade	Bandwagon	Mr. Wizard*	Star Parade*	Golden Bells
7:00	Theater	Georgia	Dis. Strikes*	Music	Paul Winchell*	Meet Millie*	Talent
:15	Royal*	Hayride	You W. There	from	Paul Winchell*	Meet Millie*	Patrol
:30	Cavalcade	Georgia	Dinner At	Fort Mac	Ethel and	Beat the	Leave It to
:45	of Song	Hayride	Green Room	Bandwagon	Albert*	Clock*	the Girls*
8:00	Barn Dance	Gunsmoke*	Dancing	Twenty	Spike Jones*	Jackie	Western Star
:15	Barn Dance	Gunsmoke*	Party	Questions*	Spike Jones*	Gleason*	Playhouse
:30	Barn Dance	Gangbusters*	Dancing	Dancing	Original	Jackie	Western Star
:45	Barn Dance	Gangbusters*	Party	Party	Amateur Hour*	Gleason*	Playhouse
9:00	Dixie	Herb	Dancing	Dancing	Your Show	Two for	Fights*
:15	Singing Time	Shriner*	Party	Party	of Shows*	the Money*	Fights*
:30	Grand	Georgia	Dancing	Dancing	Your Show	My Favorite	Fights*
:45	Ole Opry*	Hayride	Party	Party	of Shows*	Husband*	Fights*
10:00	Eddy Arnold*	Georgia	News; Anon.*	Dancing	Your Show	Medallion	Colonel
:15	Eddy Arnold*	Hayride	Anonymous*	Party	of Shows*	Theater*	Flack*
:30	Pee Wee	Georgia	Amb. Hotel	Music from	Your Hit	Television	Wrestling
:45	King*	Hayride	Orchestra*	Fort Mac	Parade*	Theater*	Wrestling
11:00	5-Star Finals	News*	Playboys*	Dancing	"Sleep	News; Dancing	Wrestling
:15	Big Preview*	Ga. N's; Spts.	Guest Star	Party	My	Party	Spts. Showcase
:30	Big Preview*	Orchestra*	Palmer House	Dancing	Love"	Dancing Party	Wrestling
:45	Big Preview*	Orchestra*	Orchestra*	Party	with	Dancing Party	Wrestling
12:00	News; Music	News; Sign	Silent	Dancing	Claudette	Silent	Wrestling
:15	All Night	Off; Silent	Silent	Party	Colbert	Silent	Wrestling
:30	Music	Silent	Silent	Dancing	Ref.: News	Silent	"Villian"
:45	All Night	Silent	Silent	Party	Silent	Silent	Until 1:30 a.m.

Television-Radio Highlights

NEW SHOWS DEBUT

Gail Davis plays the title role in the new series, Annie Oakley, which makes its debut today. The initial adventure, "The Cinder Trail," finds Annie battling a cattleman who tries to take over a railroad and control the shipment of cattle.—Channel 2 at 6 p.m.

New series of high-fidelity music programs start on frequency modulation.—WGST-FM at 5:30 p.m.

VARIETY

Harpo Marx, the silent—but equally frantic—member of the famous Marx Brothers team, appears as Spike Jones' guest.—Channel 2 at 8:30 p.m.

Cinema actress Marilyn Maxwell is guest star-hostess on the Show of Shows.—Channel 2 at 9 p.m.

The Met presents "Tannhauser" with Jerome Hines, Roberta Peters, George London, starred.—WGST radio at 2 p.m.

Brahms Symphony No. 1 in C Minor will be performed by the Philadelphia Orchestra under the baton of Eugene Ormandy.—WAGA radio at 6 p.m.

Gordon MacRae takes over the emcee spot for vacationing Jackie Gleason.—Channel 5 at 8 p.m.

DRAMA

Paul Douglas stars as a writer who finds a series of political speeches he has written for a client are in direct contradiction to the thinking of the speaker in Medallion Theater's "The Magic Touch."—Channel 5 at 10 p.m.

FRESH CHANNEL CATFISH AND HUSH PUPPIES
RIO VISTA
All You Can Eat $1.25
OPEN 12 NOON EVERYDAY
MORELAND AVE., S. E.—4 Miles South of Atlanta

NOW! COMPLETE... NO EXTRAS!
No Hidden Extras—Nothing Else To Buy!
INCLUDES FEDERAL EXCISE TAX . . . ONE YEAR WARRANTY ON PICTURE TUBE . . . 90 DAY WARRANTY ON ALL PARTS, AND INSTALLATION IN YOUR HOME
21 in.
$159.95 CASH
TERMS AVAILABLE
MODEL NO. 2055 IN LEATHERETTE
ALL OF THESE SETS WERE BUILT AFTER OCTOBER, 1953!
21 in. $219.95
MODEL No. 2139 IN WALNUT. AVAILABLE IN ALL FINISHES
24 in. WROUGHT IRON LEGS $10.00 EXTRA
$249.95
MODEL No. 3247T2 IN WALNUT AVAILABLE IN ALL FINISHES
27 in. $289.95
MODEL No. 2763 IN WALNUT. AVAILABLE IN ALL FINISHES
call in... CYpress 7771
come in... 338 Peachtree St.
WORLD'S LARGEST TELEVISION RETAILER
Factory to you
Muntz TV
OPEN EVERY NITE 'TIL 10 P.M. INCLUDING SUNDAY!

IN OUR CHURCHES

Baptist Training Clinic Gives Top Opportunity

The Southern Baptist Sunday School Clinic, to be held at the First Baptist Church here Sunday through Jan. 22, will bring to the Atlanta Baptist Association the greatest Sunday School training opportunity in its history, according to Harry P. Wootan, associational director of promotion.

Top Southern Baptist leaders will direct the 13-day clinic. Dr. J. N. Barnette, secretary of the Baptist Sunday School Board, Nashville, Tenn., is in charge.

Dr. H. P. Colson

Denominational leaders to take part in the clinic include Dr. C. E. Matthews, secretary of evangelism, Southern Baptist Home Mission Board, Dallas, Texas; Dr. T. L. Holcomb, secretary, Southern Baptist Foundation, Nashville, Tenn., and the following from the Sunday School Board, Nashville, Tenn.:

Dr. Harold E. Ingraham, business manager; W. A. Harrell, church architecture department;

W. A. Harrell

J. P. Edmunds, statistical department; Earl Waldrup, audio-visual aids department, and Dr. Howard P. Colson, Sunday School curriculum department.

Dr. James W. Merritt, executive secretary of the Georgia Baptist Convention and Dr. T. W. Tippett, state Sunday School secretary for Georgia, also will take part.

Sessions will be held from 8:45 a.m. to 12:30 p.m. weekdays at the First Baptist Church. Sunday School enlargement campaigns will be held in 87 Atlanta Baptist churches each afternoon and evening of the first week.

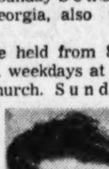
Earl Waldrup

Night Sunday School training classes will be held in five churches during the second week.

Census returns, membership facts, building conditions and other factors in each church participating in the enlargement campaigns will be analyzed with the help of the visiting workers.

Plans then will be made for more effective use of the Sunday School as a church agency.

Local Baptist leaders who are sponsoring the clinic include the Rev. E. G. Kilpatrick, superintendent of the Atlanta Baptist Sunday School Assn.; Dr. Roy O. McClain, pastor of First Baptist Church, and Frank L. Stubbs, promotional director, First Baptist Church.

Haygood Supper

The Rev. Allen T. Newby, pastor of the Hampton Methodist Church, Hampton, will speak on "Church Loyalty" at the church supper at Haygood Memorial Methodist Church at 6:30 p.m. Wednesday.

A former Army chaplain, the Rev. Mr. Newby served in the Pacific Theater during World War II and later with occupation forces in Japan. A native of Newnan, he holds degrees from the University of Chattanooga and Vanderbilt University.

Giffen to Speak

The Rev. Robert B. Giffen, executive secretary of the Atlanta Christian Council, is scheduled to speak to the Young Adult Fellowship of First Presbyterian Church at 6:30 p.m. Sunday.

A buffet supper will be served.

Workers Forum

The first quarterly meeting of the Methodist Institute for Church School Workers is scheduled at St. Mark Methodist Church at 7:30 p.m. Monday. All church school workers in the Atlanta area are invited.

The meeting will be divided into two 45-minute periods for group discussion. Charles H. Robeson, general superintendent, will preside at the general assembly.

Church school leaders to take part include the following:

Children's division—Mrs. Albert S. Hatcher, superintendent; Miss Margaret Lander, Mrs. E. H. LeVert Jr., Mrs. W. C. Arnold, Mrs. H. D. Campbell, Miss Mary Ann Harris, Mrs. Sadie Williams, Mrs. Thelma Howard, Mrs. V. R. Fitch, Mrs. F. E. Hogan, Miss Jean Buchanon, Mrs. Henry Wagnon, Mrs. J. L. deJarnette and Mrs. Dorsey Beck.

Youth division—Harold Bowen, superintendent; the Rev. Sanford Brown, James A. Mackey and Miss Margaret Rivers.

Adult division — B. C. Harper, superintendent and Miss Hazel Wade.

The second quarterly conference will be held at St. Mark Church March 29.

22nd Anniversary

Dr. William G. Studer, pastor of Sharon Baptist Church, will observe his 22nd anniversary as an ordained minister Sunday. Since his ordination Dr. Studer has not missed a day as the pastor of a Baptist church.

He has preached a sermon every Sunday during the 22 years.

Mission Conference

The first church conference of the Methodist mission that has been meeting in the Leslie J. Steele Grammar School in the East Lake area is scheduled at the school at 7:30 p.m. Sunday.

Dr. Nat G. Long, Atlanta-East District superintendent, will preside. The Rev. W. Candler Budd, pastor of Glenn Memorial Methodist Church, will preach.

The conference will be the church's inaugural quarterly conference. New members, who will be listed as both charter members and founders of the church, will be received.

A name for the church will be selected at the conference. A fellowship program will follow the meeting.

The mission was organized several months ago by six Emory University theology students. It was sponsored by Glenn Memorial Church.

Children's Course

The annual mission study program for children of Decatur First Methodist Church is scheduled Sunday through Feb. 7. The theme this year is "Work and Worship Around the World."

Children from six to 11 are invited to attend the study classes in the educational building at 10:45 a.m. each Sunday.

The study course is sponsored by the Women's Society of Christian Service. Mrs. G. P. Symmers, secretary of children's work is director.

Adults to take part include Mr. and Mrs. Duncan Clark, Mrs. Roy Ryan, Mrs. C. J. Bass, Miss Jean McColl, Mrs. Arry Brown, Mrs. Charles Woodbury, Mrs. C. J. Francke, Miss LuAnn Armstrong, Mrs. Everitt Knudson, Stuart Nunnally, Jim Powell, Bill Brand and Mrs. James M. Wall.

Wedding Reunion

The 25th annual "Wedding Bells Reunion" at Peachtree Christian Church is scheduled at 11 a.m. Sunday.

Dr. Robert W. Burns, church pastor, every year asks all of the more than 1,500 couples he has married at the church to return for this service and renew their marriage vows.

A highlight of the program will be the singing of "O Perfect Love" by Atlanta soloist T. Stanley Perry.

Church Briefs

Mac Ricketts will speak to the Wesleyan Service Guild of **Haygood Memorial Methodist Church** at 6:30 p.m. Monday . . . Elder T. W. Osborne of Jeffersonville, Ky., the father of Elder Claude E. Osborne, pastor of **Atlanta Primitive Baptist Church,** will preach in his son's pulpit at 10:45 a.m. and 7:30 p.m. tomorrow . . . Bishop Arthur J. Moore will speak at 11 a.m. tomorrow at **East Lake Methodist Church** . . . Gainer E. Bryan Jr., of Nashville, Tenn., will speak at **Edgewood Baptist Church** at 11 a.m. tomorrow. . . . Boy Scout charters will be presented at the 7:30 p.m. service tomorrow at **St. Mark Methodist Church.** . . . Dr. Frank Caldwell, president of the **Louisville Presbyterian Theological Seminary,** Louisville, Ky., will speak at **Covenant Presbyterian Church** at 11 a.m. tomorrow. . . . A cantata, "Gloria in Excelsis," will be sung at **Westminster Presbyterian Church** at 7:30 p.m. tomorrow. . . . The annual congregational dinner meeting at **St. John's Lutheran Church** is scheduled at 6 p.m. Wednesday. . . . The annual parish meeting will follow an Epiphany candlelighting service at 7:30 p.m. tomorrow at **Holy Trinity Episcopal Church.** . . . A Feast of Lights service is scheduled at 7 p.m. tomorrow at the **Episcopal Church of the Epiphany.** . . . Keener Pharr, educational director of First Baptist Church, Charlotte, N.C., will speak at **Capitol View Baptist Church** at 11 a.m. and 7:30 p.m. tomorrow . . . Dr. O. F. Watts, Rock Hill, S.C., will preach at 11 a.m. tomorrow at **Grace Baptist Church.** . . . Dr. James M. Price of the New Orleans Baptist Seminary, New Orleans, La., will preach at 11 a.m. and 7:30 p.m. tomorrow at **Peachtree Baptist Church.** . . . Jack Perkins of Knoxville, Tenn., will speak at 11 a.m. and 7:45 p.m. tomorrow at **Buckhead First Baptist Church.** . . . The Rev. Gus Woerner, a former missionary to Malaya, will preach at 11 a.m. and 7:30 p.m. tomorrow at **First Alliance Church.** . . . Dr. Nat G. Long, superintendent of Atlanta-East District of the Methodist Church, will speak at 11 a.m. tomorrow at **Kirkwood Methodist Church.** . . . A. V. Washburn of the Baptist Sunday School Board, Nashville, Tenn., will preach at **Morningside Baptist Church** at 11 a.m. tomorrow.

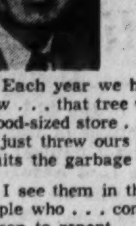

Ollie Reeves

A Rhyme a Day

BELATED GOODBYE

Each year we hate to see it go . . . that tree with artificial snow . . . that tree which on its branches bore . . . enough to fill a good-sized store . . . and while it's late to talk about . . . it now, we just threw ours out . . . and it reposes in a can . . . where it awaits the garbage man.

I see them in the gutters, too . . . thrown there by heartless people who . . . considering the money spent . . . will now have reason to repent . . . the sin of all those debts they made . . . before the past due bills are paid.

Despite all this, we hope to see . . . another and another tree . . . a little tree some fellow wrote . . . about, then signed a long-term note . . . to buy some things for it to wear . . . instead of "robins in its hair" . . . a tree that "lifts its leafy arms" . . . and sometimes sets off fire alarms . . . I mean that I should like to be . . . around until another tree . . . that "intimately lives with rain" . . . gets intimate with us again.

10 More Presumed Dead

Names of 10 more Georgians who have been missing in action in Korea more than a year and are presumed to be dead were released by the Department of Defense in Washington yesterday.

They are:

M. Sgt. Roy E. Barrow, husband of Mrs. Louis Barrow, Valdosta.

Pfc. John H. Brown Jr., son of Mrs. Sadie Evans Brown, Savannah.

Pfc. Bobby L. Byars, son of Mrs. Martha Louise Byars, Griffin.

Cpl. Johnnie Carr, stepson of Bernard A. Duffy, Macon.

M. Sgt. James G. Cates, husband of Mrs. Frances Ruth Cates, Fort Benning.

Cpl. Albert D. Mills, husband of Mrs. Lillian Verner Mills, Watkinsville.

Cpl. Lesie R. Sutton, son of Mrs. Gertrude Harris Sutton, Rochelle.

Cpl. James R. Wilson, nephew of Mrs. Vista Wilburn, Scottsdale.

M. Sgt. Merritt L. Wynn, husband of Mrs. Zula M. Wynn, Columbus.

Eager Hay Market

SEDALIA, Mo.(AP)—R. E. Callen discovered an eager market for his hay the hard way. His truck, piled high with the stuff and en route to another county, cracked an axle and toppled over a few miles north of this Pettis County seat.

TODAY'S CROSSWORD PUZZLE

ACROSS

1 Stack.
5 Avoid.
10 Elect. unit: abbr.
14 Ital. river.
15 Barns.
16 Brad.
17 Egyptian goddess.
18 Emperors.
19 Preposition.
20 To banish.
22 To fly.
24 Jot.
25 Fastening.
26 Oar.
29 Pretenders.
32 Called "The Great."
33 Compact.
34 Floor covering.
35 Persia.
36 Increase.
37 Festival.
38 Purpose.
39 Intellects.
40 More rational.
41 Leftovers.
43 Cape.
44 Occasions.
45 Mica of muscovite.
46 Panacea.
48 Iota.
52 To be idle.
53 Make suitable.
55 Chas. Lamb.
56 Be it so.
57 Embankm't.
58 Butts against.
59 Lump.
60 Strict.
61 Slap.

DOWN

1 Fur.
2 Gaelic.
3 Indigo.
4 God of the sea.
5 Landed property.
6 A view.
7 Wings.
8 June beetle.
9 See 55 across.
10 Put oil on.
11 Direction.
12 The Elder or the Younger.
13 Wild plum.
21 Precious metal.
23 Climbing plant.
25 Gull-like birds.
26 Small bottle.
27 Eagle's nest.
28 Makes into a play.
29 Quarrels.
30 Badgerlike animal.
31 Cubic meter.
33 Ice handlers.
36 Products of inorganic processes.
37 Celluloid stampers.
39 La Boheme heroine.
40 Seasoning.
42 Termagants.
43 Fur-bearer.
45 Slender candle.
46 Susa was its capital.
47 The candlenut.
48 Cover with brick.
49 Talon.
50 Capital of Peru.
51 Orient.
54 Let it be given: L. abbr.

■	■	S	P	A	S	M	■	R	O	A	S	T	E	R
E	N	T	E	N	T	E	■	A	P	P	E	A	S	E
C	A	R	T	O	O	N	■	M	A	S	T	I	C	S
A	T	E	■	N	O	T	A	B	L	E	■	N	A	P
R	H	E	A	■	L	O	T	U	S	■	H	O	P	I
T	A	T	R	A	■	R	O	T	■	P	O	K	E	R
E	N	S	I	G	N	■	M	A	D	H	O	U	S	E
■	■	■	S	A	I	D	■	N	O	O	K	■	■	■
R	E	P	T	I	L	E	S	■	E	T	U	D	E	S
A	P	I	A	N	■	A	E	S	■	O	P	I	N	E
B	A	N	E	■	O	D	E	T	S	■	S	A	T	E
B	U	T	■	P	U	N	D	I	T	S	■	D	I	M
E	L	A	M	I	T	E	■	N	O	W	H	E	R	E
T	E	N	A	C	E	S	■	G	R	O	O	M	E	D
S	T	O	R	E	R	S	■	S	E	P	T	S	■	■

Solution to Yesterday's Puzzle

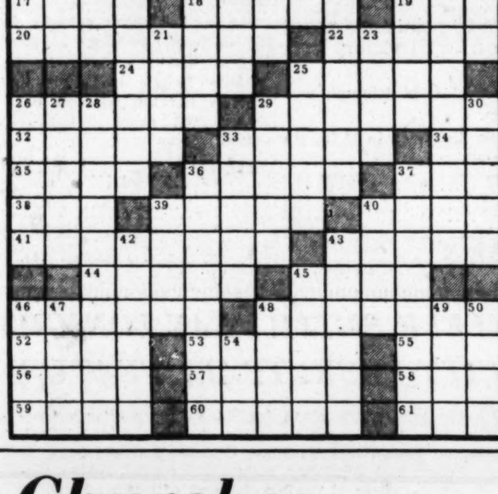

Services in Atlanta Churches

LUTHERAN

GOOD SHEPHERD—T. O. Stelling, pastor; 11 a.m., "Presents for God."

REDEEMER—Dr. J. R. Brokhoff, pastor; 8:30 and 11 a.m., "Man vs. Tree."

ST. JOHN'S—C. K. Derrick, pastor; 11 a.m., "The Four-Fold Life."

PEACHTREE ROAD — Paul J. Renz, pastor; 11 a.m., "A Revealing God."

GLENWOOD HILLS — Vance Daniel, pastor; 11 a.m., "The Unpardonable Sin and Church Attendance."

GRACE—Theodore G. Ahrendt, pastor; 11 a.m., "The Shining Christian."

EMMANUEL—Frank C. Jones Jr., pastor; 8:30 and 11 a.m., "The Shame of Christendom."

EPISCOPAL

ST. LUKE'S—Wilson W. Sneed, rector; 9 a.m., Holy Communion; 11 a.m., morning prayer and sermon.

SAINT TIMOTHY'S—C. B. Lucas, rector; 8:45 a.m., Holy Communion; 11 a.m., "The Visit of the Magi;" 8 p.m., "The Beauty of the Common Place."

ST. JOHN'S—9:30 a.m., family worship; 11 a.m., morning prayer and sermon.

ALL SAINTS—Milton L. Wood Jr., rector; 8:30 a.m., Holy Communion; 11 a.m., morning prayer and sermon.

OUR SAVIOUR—Father Roy Pettway, rector; Masses at 7:30, 9:30 and 11 a.m.; benediction at 8 p.m.

HOLY TRINITY—Harry Tisdale, rector; 8 a.m., Holy Communion; 9:15 a.m., Holy Communion; 11 a.m., morning prayer and sermon; 7:30 p.m., Epiphany candlelighting service and annual parish meeting.

INCARNATION—Cecil L. Alligood, rector; 8 a.m., Holy Communion; 11 a.m., morning prayer and sermon.

EPIPHANY—Dr. Norman Gore, rector; 7:30 a.m., Holy Communion; 11 a.m., morning prayer and sermon; 7 p.m., Feast of Lights service.

BAPTIST

ORCHARD KNOB—G. Merrill Meadows, pastor; 11 a.m., "A Successful Sunday School"; 7:30 p.m., Evangelistic service.

GRANT PARK—Henry C. Rogers, pastor; 11 a.m., "Does Your Influence Count for God?" 7:45 p.m., "Pray for Bread."

BROOKHAVEN—W. T. Booth, pastor; 8:45 and 11 a.m., "What Does God Expect?;" 7:30 p.m., sermon by the Rev. Ray Rozell.

HAPEVILLE FIRST—Dr. Durward V. Cason, pastor; 8:30 and 11 a.m., sermon by the Rev. W. Alvis Strickland; 7:30 p.m., "The Downward Reach and the Outward Reach of God's Love."

BROWN MEMORIAL—J. Paul Barnes, pastor; 11 a.m., "Scriptural Christianity;" 7:30 p.m., "Jesus, the Complete and Perfect Saviour."

COOPER STREET—Willis J. Moore, pastor; 11 a.m., sermon by the Rev. Charles Peterson; 7:45 p.m., "The Way of the Transgressor."

CAMBRIDGE AVENUE—Charles S. Rush, pastor; 11 a.m. and 7:30 p.m., sermons by the Rev. Otis H. Howard.

HILLSIDE—Homer G. Smith, pastor; 11 a.m. and 7:30 p.m., services.

FIRST—Dr. Roy O. McClain, pastor; 10:55 a.m., "On Being Genuine;" 7:30 p.m., "Are You Fit To Be Tied."

NORTH DECATUR ROAD—Walter A. Brown, pastor; 11 a.m., "The Bible and Spiritual Power;" 7:30 p.m., "The Sinner's Plea."

CAPITOL VIEW—Dr. W. Lee Cutts, pastor; 11 a.m. and 7:30 p.m., sermons by Keener Pharr.

SECOND-PONCE DE LEON — Dr. Monroe F. Swilley Jr., pastor; 11 a.m., sermon by Dr. Harold Ingraham; 7:30 p.m., sermon by Dr. J. N. Barnette.

GRACE—Dr. Paul M. Gillam, pastor; 11 a.m., sermon by Dr. O. F. Watts; 7:30 p.m., sermon.

BEECHER HILLS—Clarence F. Sessions, pastor; 8:30 and 11 a.m., sermons by Roy Boatwright; 7:30 p.m., "An Alabaster Box and Thirty Pieces of Silver."

OAKLAND CITY—Guy Owen, pastor; 11 a.m., sermon by Dr. Wheeler Thompson; 7:30 p.m., "Those Resolutions Can Be Enjoyed."

PEACHTREE—Cary C. Wood, pastor; 11 a.m. and 7:30 p.m., sermon by Dr. J. M. Price.

CASCADE—Dr. O. M. Seigler, pastor; 11 a.m., "He Looked With Compassion on the Multitude;" 7:30 p.m., "The Holy Spirit in Witnessing."

BUCKHEAD FIRST—Ralph F. Powell, pastor; 11 a.m. and 7:45 p.m., sermons by the Rev. Jack Perkins.

SANDTOWN MISSION—H. Ray Heflin, pastor; 11 a.m., service.

TABERNACLE—Paul S. James, pastor; 10:50 a.m., sermon by Howard Halsell; 7:30 p.m., "What Is Man?"

DECATUR FIRST—Dr. Dick H. Hall Jr., pastor; 11 a.m., sermon by Ernest J. Loessner; 7:30 p.m., "The Beginning of a New Day."

NORTHSIDE DRIVE—W. L. Selman, pastor; services at 11 a.m. and 7:30 p.m.

CENTRAL—John F. Mitchell, pastor; 10:50 a.m., "The Passion That Impels;" 7:30 p.m., "Is Christ on Trial Today?"

EDGEWOOD—J. G. Burgess, pastor; 11 a.m., sermon by Gainer E. Bryan; 7:30 p.m., sermon.

TEMPLE—George N. McLarty, pastor; 11 a.m., "The Fruit of the Spirit—Joy;" 7:30 p.m., "The Fruit of the Spirit—Peace."

INMAN YARDS—W. H. Dameron, pastor; services 11 a.m. and 7:30 p.m.

NEWTON ESTATES—Rufus S. Monk, pastor; 11 a.m., "May I Introduce My Friend?;" 8 p.m., "The Amazing Grace of God."

SECOND AVENUE—Howard Johnson, pastor; services 11 a.m. and 7:30 p.m.

CHRISTIAN

RED OAK—William M. Edge, pastor; 11 a.m., "Fairest Among Thousands;" 7 p.m., service.

EAST POINT—Dr. Robert O. Weaver, pastor; 11 a.m., "First Things First;" 7:30 p.m., "The Disbeliever's Dilemma."

WEST END—W. G. Carter, pastor; 10:55 a.m., "The Only True Freedom;" 7:30 p.m., "Going God's Way."

FIRST—Harrison McMains, pastor; 10:55 a.m., "He Found Them Sleeping;" 7 p.m., "Marching Orders."

LAKEWOOD—Robert G. Campbell, pastor; 11 a.m., Holy Communion; 7:30 p.m., service.

NORTHWEST — Paul Morgan, pastor; services, 11 a.m. and 7:30 p.m.

COLUMBIA AVENUE—B. S. Ramsey, pastor; 11 a.m., "Are You Naked?" 7:30 p.m., "Beyond the Clouds There Is Sunshine," by the Rev. Harold E. Phillips.

CENTRAL—Al C. Peacock, pastor; 11 a.m., Holy Communion and sermon; 7:30 p.m., sermon.

DECATUR—Charles F. Schwab, pastor; 11 a.m., "The Path of Happiness;" 5:30 p.m., "Important Things."

HAPEVILLE—James M. Allgood Sr., pastor; 11 a.m., "Jesus Baptized;" 7 p.m., "Paul's First Mission."

GRANT PARK — George W. Boswell, pastor; 11 a.m., "The Last Supper;" 7:30 p.m., "Christ, Betrayed."

PEACHTREE—Robert W. Burns, pastor; 10:45 a.m., "God Lives in Homes;" 5 p.m., "Wait on the Lord."

JEFFERSON PARK—Roy W. McKinney, pastor; 11 a.m., "The Unpardonable Sin;" 7:30 p.m., "Better Love Hath No Man Than This."

CAPITOL VIEW—Ralph Clark, minister; 11 a.m., Holy Communion and sermon; 6 p.m., service.

METHODIST

EPWORTH—Rev. Dwight Nysewander, pastor, 10:55 a.m., "How May I Know I Am a Christian?" 7:30 p.m., "The Turning Point."

AUDUBON FOREST — Bevel Jones, pastor; 11 a.m., "Having a Good Time;" 5:30 p.m., "Knowing Whom We Have Believed."

NELLIE DODD MEMORIAL — Jesse D. Booth, pastor; 11 a.m., "The Pilgrimage of the Christian;" 8 p.m., community singing.

PATTILLO MEMORIAL—C. B. Cochran, pastor; 11 a.m., "The Touch of the Torch;" 7:30 p.m., "Footsteps to Failure," by the Rev. R. Paul Sims.

OAKLAND CITY—Lamar Cherry, pastor; 11 a.m., "Me and My House;" 7:30 p.m., "What Is It That You Don't Do?"

CASCADE—L. F. Van Landingham, pastor; 11 a.m., "The Wondrous Story;" 7:30 p.m., "How Can I Make A Go of Life?"

PARK STREET—Peter Manning, pastor; 11 a.m., "Every Person in His place;" 7:30 p.m., "The Best Is Yet To Come."

BROOKHAVEN—E. M. Wise, pastor; 11 a.m., "What Did Jesus Mean When He Said 'Compel Them To Come In'?;" 7:30 p.m., "Fishing With Faith When Conditions Are Far From Favorable."

CHAMBLEE—D. H. Maxey, pastor; 11 a.m., "The Two Cities;" 5:30 p.m., "The Changeless Christ."

CAMPBELLTON—H. B. Duline, pastor; 11 a.m., "God Knows What Things We Have Need Of."

MOUNT GILEAD—John H. Bridges, pastor; 11 a.m., "The Letter of the Law Is Not Enough;" 7 p.m., "The Widows Wept for Dorcas."

MARY BRANAN MEMORIAL—T. M. Sullivan, pastor; 11 a.m., "Forsaking the Best;" 7:30 p.m., "Sin and Its Remedy."

EAST POINT FIRST—George O. King, pastor; 11 a.m., "Menu and Diet;" 7:30 p.m., "The Cure of Fear."

COKESBURY — J. Douglas Swagerty, pastor; 11 a.m., "Your Psalm of Life;" 7:30 p.m., "Seeking the Lost."

CLARKSTON—Forrest L. King, pastor; 11 a.m., "Advancing Thyself;" 7:30 p.m., "The Teaching of Jesus."

GRANT PARK—G. M. Spivey, pastor; 11 a.m., "What Makes Us Free?;" 7:30 p.m., "Who's Your Friend?"

NEW HOPE—W. D. Spence, pastor; 11 a.m., "Love for God's House;" 7:30 p.m., "Love for God's People."

EAST POINT AVENUE—W. M. Bishop, pastor; 11 a.m., "An Affirmation of Faith;" 7:30 p.m., "Parables of Jesus."

OGLETHORPE ESTATES — Jack P. Speers, pastor; 11 a.m., "Hope Sends Its Shining Ray;" 7:30 p.m., "God's Hand is Reaching Down."

CAPITOL VIEW—Joseph L. Black, pastor; 11 a.m., "Christian Stewardship—Presence;" 7:30 p.m., "The Teaching of Jesus: God."

SMYRNA FIRST—Dr. J. H. Allison, pastor; 11 a.m., "This One Thing I Do;" 7:30 p.m., sermon by the Rev. H. H. Jones; 2:30 p.m., sermon by the Rev. Luke Beauchamp.

OAK GROVE—James L. Welden, pastor; 11 a.m., "Christian Characteristics;" 7:30 p.m., "The Man Who Looked Like an Angel."

LAKEWOOD HEIGHTS—S. D. Cherry, pastor; 11 a.m., sermon by the Rev. G. Ross Freeman; 7:30 p.m., "The Church in the Hands of the Enemy."

ST. PAUL—Claude Hendrick, pastor; 11 a.m., "Extraordinary Christians;" 7:30 p.m., "Anchors That Hold."

BETHEL—G. H. Stone, pastor; 11 a.m., "God Calls Us;" 7:30 p.m., "Christ's Assurance to Us."

GRACE—Dr. Charles L. Allen, pastor; 11 a.m., "Know That God Is Helping You;" 7:30 p.m., "What Do We Mean by the Holy Spirit?"

EAST LAKE—W. Earl Strickland, pastor; 11 a.m., sermon by Bishop Arthur J. Moore; 7:30 p.m., "Sense and Nonsense About Peace of Mind."

GROVE PARK—J. V. Speer, pastor; 11 a.m., "The Joy of Public Worship;" 7:30 p.m., "Christ Loyalty, Church Loyalty."

TUCKER—T. H. Shackelford, pastor; 11 a.m., "Real Wealth;" 7:30 p.m., "Thou Shalt Love Thy Neighbor as Thyself."

DECATUR FIRST—J. W. Veatch, pastor; 8:30 and 11 a.m., "The First Step in Finding God;" 7:30 p.m., "They Said 'Yes' to Little Things."

WESLEY MEMORIAL—V. L. Bray, pastor; 11 a.m., "Nehemiah's Success;" 7:30 p.m., sermon by the Rev. Roy A. Eaton.

COLLINS MEMORIAL—Sewell Dixon, pastor; 11 a.m., "The Goal;" 7:30 p.m., "Heritage and Destiny."

ST. MARK—John B. Tate, pastor; 11 a.m., "Little Bears for Little Men;" 7:30 p.m., "Their Future is Now."

GLENN MEMORIAL — Candler Budd, pastor; 11 a.m., "The Angel of the Lord Appears to Moses;" 7:30 p.m., sermon by the Rev. Willard Rice.

HAPEVILLE—James J. Sneed, pastor; 11 a.m., "Life's Extra Dividend;" 7:30 p.m., "Back to Bethel."

TENTH STREET—Harold L. Cochran, pastor; 10:55 a.m. and 7:30 p.m., services.

TRINITY—Cecil Myers, pastor; 11 a.m., "Formula for Victory;" 7:45 p.m., "Four Things You Ought to Know."

EBENEZER—W. M. Winn, pastor; 11 a.m., "Purposes and Principals in a Christian Life."

BELVEDERE — D. Rodney Robison, pastor; 11 a.m., "True Life is Quality, Not Quantity;" 7:30 p.m., sermon by Dr. John B. Cobb Jr.

KIRKWOOD—J. Foster Young, pastor; 11 a.m., sermon by Dr. Nat G. Long; 7:30 p.m., "This is My Church."

PRESBYTERIAN

ROCK SPRING—Bonneau H. Dickson, pastor; 11 a.m., "On Drawing a Bow at a Venture;" 7:30 p.m., "The Tears of Our Saviour."

CASCADE ROAD—Dr. Archie C. Ray, pastor; 11 a.m., "The Beauty of the Gospel;" 7:30 p.m., "Temptation as Life's Proving Ground."

COVENANT—Dr. Herman L. Turner, pastor; 11 a.m., sermon by Dr. Frank Caldwell; 7:30 p.m., "A Good Name."

WESTMINSTER—Dr. John R. Richardson, pastor; 11 a.m., "The Man Who Barely Escaped Hell;" 7:30 p.m., cantata, "Gloria in Excelsis."

FIRST—Dr. Harry A. Fifield, pastor; 11 a.m., "Songs Out of Sacrifice."

NORTH AVENUE—Dr. R. McFerran Crowe, pastor; 11 a.m., "Blessed Are the Mourners;" 7:30 p.m., "Our Lord's Chair and Footstool."

WEST END—Dr. Alva M. Gregg, pastor; 11 a.m., "The Prophet Courageous;" 7:30 p.m., "Hope for Our Times."

GORDON STREET—Joseph L. Griggs, pastor; 11 a.m., "What Lack I Yet?;" 5 p.m., "Grant Me the Spirit of Youth."

EMORY—A. N. Wells, pastor; 11 a.m., "The Meaning of the Gospel;" 7:30 p.m., "Christ and the Multitudes."

CLIFTON—Dr. John A. Garber, pastor; 11 a.m., "Walking in the Way."

ORMEWOOD PARK—L. C. Obert, pastor; 11 a.m., "Infant Baptism;" 7:30 p.m., "Our God Helped Moses."

GEORGIA AVENUE—J. Edward Bates, pastor; 11 a.m., "The Meaning of Worship;" 7:30 p.m., "Seeking and Finding in '54."

CENTRAL—Dr. Stuart R. Oglesby, pastor; 11 a.m., "The Church of the Living God."

OGLETHORPE—Fitzhugh M. Legerton, pastor; 11 a.m., "The Faith That Cannot Be Outgrown;" 6 p.m., "What Would You Do?"

OAKHURST—Francis B. Benton, pastor; 11 a.m., "The First Fact: God;" 7:30 p.m., "Jacob's Ladder."

HAPEVILLE—Jacob S. MacKorell Jr., pastor; 11 a.m., sermon by the Rev. Frank McElroy; 7:30 p.m., "Christ's Ideas on True Happiness."

ASSOCIATE REFORMED—J. W. Everett, pastor; 11 a.m., Holy Communion; 7:30 p.m., "Graven Images."

LAKEWOOD—Edward Watson, pastor; 11 a.m., "Learning To Live With Your Loneliness;" 7:30 p.m., "With Signs Following."

CLAIRMONT—Max Milligan Jr., pastor; 11 a.m., "The Disaster of Self-Expression;" 7:30 p.m., "Imitations."

CAPITOL VIEW—C. Walker Sessions, pastor; 11 a.m., "A Great Wind;" 7:30 p.m., "The Everlasting Life—Our Interest."

PEACHTREE ROAD—Dr. E. T. Wilson, pastor; 11 a.m., "The Home at Nazareth."

DECATUR—Dr. Bruce C. Boney, acting minister; 11 a.m., "At the Breaking Point;" 7:30 p.m., "Anxious Moments;" both sermons by the Rev. Thomas H. McDill.

COLUMBIA—W. James Hazelwood, pastor; 11 a.m., "Sacrament of the Lord's Supper;" 7:30 p.m., "Faith for Our Time."

PRIMITIVE BAPTIST

GLAZENER MEMORIAL—C. C. Carrin, pastor; services 11 a.m. and 7:30 p.m.

WEST ATLANTA—Roy N. Mitchell, pastor; service 11 a.m.

ATLANTA—Claude E. Osborne, pastor; 10:45 a.m. and 7:30 p.m. sermons by T. W. Osborne.

BETHANY—J. A. Monsees, pastor; 11 a.m. and 7:45 p.m. services.

JEHOVAH'S WITNESSES

GORDON—J. M. Kidd, minister; 3 p.m., "After Armageddon—God's New World," by N. H. Knorr, 4:15 p.m. "Become Reconciled to God."

FLAT SHOALS—Wayne E. Coffey, minister; 3 p.m., "Your Ministerial Manners"; 4:15 p.m., "Gaining Jehovah's Favor."

PEACHTREE—John F. Peterson, minister; 3 p.m., "Does God Take Sides?" 4:15 p.m., "Become Reconciled to God."

DECATUR—R. D. Van Sant, minister; 4 p.m., "Training Children for Life," by R. E. Robinson; 5:15 p.m., "Become Reconciled to God."

SALVATION ARMY

BELLWOOD—11 a.m. and 8 p.m., Capt. V. Potter.

CLARK HOWELL—11 a.m., Milton Russ; 8 p.m., Lt. Robert McIntyre.

FULTON—11 a.m., Lt. Pinkney Hollifield; 8 p.m., Lt. Ted Arrowwood.

LAKEWOOD—11 a.m., Mrs. Maj. Carl Noblitt; 8 p.m., Maj. Carl Noblitt.

TEMPLE—11 a.m and 8 p.m., Commissioner John Bladin.

CHRISTIAN SCIENCE

Sermon subject: "Sacrament." Atlanta churches unite in Reading Room, ground floor, Rhodes-Haverty Building.

FIRST—Services 11 a.m. and 5:30 p.m.

SECOND—Service 11 a.m.

THIRD—Service 11 a.m.

FOURTH—Service 11 a.m.

DECATUR FIRST—Service 11 a.m.

MORMON (CHURCH OF JESUS CHRIST OF LATTER DAY SAINTS)

NORTH AVENUE—9 a.m., priesthood meeting; 10:15 a.m. and 7 p.m. services.

ALLENE AVENUE—10 a.m. and 7 p.m. services.

PALMETTO—10:30 a.m. and 5 p.m. services.

ROMAN CATHOLIC

CATHEDRAL OF CHRIST THE KING—Masses at 7, 8, 9, 10:15 and 11:15 a.m. and 12:30 p.m.

SACRED HEART—Masses at 7, 8:30, 9:30 and 10:30 a.m. and noon.

SAINT THOMAS MORE—Masses at 7, 8:30, 10 and 11:15 a.m. and 12:30 p.m.

SEVENTH DAY ADVENTISTS

BEVERLY ROAD—Fenton E. Froom, pastor; 11 a.m., "A Vision of the Future."

CHURCH OF CHRIST

EAST POINT—H. A. Fincher, evangelist; 11 a.m., "The Seat of Scoffers;" 7:30 p.m., "Woman's Work Is the Church."

NORTHWEST — Charles R. Richie, evangelist; 11 a.m., "He Shall Be Like a Tree;" 7:30 p.m., "Watch and Pray."

MEMORIAL DRIVE—John L. McCallum, evangelist; 11 a.m., "Union or Unity—Which?" 7:30 p.m., "Godly Fear."

CAREY PARK—Jack Case, evangelist; services 11 a.m. and 8 p.m.

KIRKWOOD—Paul S. Hunton, evangelist; 11 a.m.; "Baptism," 6 p.m. service.

CHAMBLEE—Carl Lancaster, evangelist; services 11 a.m. and 7 p.m.

LIBERTY HILL—Ralph A. Casey, evangelist; 11 a.m., "Add to Your Faith Virtue, and to Your Virtue, Knowledge;" 7:30 p.m., "Let Him Be Anathema Maranatha."

GLENWOOD HILLS—John O. Dillingham, evangelist; 11 a.m., "Building the Church in Nineteen Fifty Four;" 6 p.m., "Studies in the Epistle to the Church at Rome."

GRANT PARK—J. A. Waits, evangelist; 11 a.m., "Kings Business;" 7:30 p.m., "Faith of Abraham."

UNITARIAN-UNIVERSALIST

UNITED LIBERAL—Glenn O. Canfield, pastor; 2:30 p.m., "On This Foundation."

WOODING'S BANQUET HALL—Joseph A. Rabun, pastor; 11 a.m., "We Should Highly Resolve."

UNITY

UNITY CENTER—Wendell H. Mixson, minister; 11 a.m., "The Three Steps to Mastery Taught by Jesus Christ."

SOCIETY OF FRIENDS (QUAKERS)

Mrs. John W. Stanley, clerk; 11 a.m., discussion; 11:45 a.m., worship.

CHRISTIAN AND MISSIONARY ALLIANCE

FIRST — W. W. Parkerson, assistant pastor; services 11 a.m. and 7:30 p.m. The Rev. Gus Woerner, speaker.

BAHA'I WORLD FAITH

BAHA'I CENTER—Mrs. Lillian Garnett, speaker; 8 p.m., "The Old Book—the New Edition."

CONGREGATIONAL

CENTER—Henry C. Weaver, pastor; 11 a.m., "A New Commandment;" 8 p.m., "Inward Peace."

CENTRAL—Dr. Thomas Anderson, pastor; 11 a.m., "If God Is Love Why Is There So Much Undeserved Suffering in the World?"

NAZARENE

EAST POINT—Bruce B. Hall, pastor; 11 a.m., "Manifestations of God's Love;" 7:45 p.m., "If Two of You Shall Agree."

RIVERSIDE—M. F. Hollis, pastor; 11 a.m. and 7:30 p.m.

FIRST — Wendell Wellman, pastor; 10:45 a.m., "Suddenly Jesus Appeared;" 7:45 p.m., "Life—Wounds."

PENTECOSTAL

BARTH MEMORIAL—Hattie M. Barth and Fred Martin, pastors; services 11 a.m. and 7:45 p.m.

NONDENOMINATIONAL

THREEFOLD TRUTH CENTER—Kathryn Boyce, minister; 11 a.m., "Putting on the New Man."

(ADVERTISEMENT)

IF *Your Child* IS COUGHING

For coughs and acute bronchitis due to colds you can now get Creomulsion specially prepared for Children in a new pink and blue package and be sure:

(1) Your child will like it.
(2) It contains only safe, proven ingredients.
(3) It contains no narcotics to disturb nature's processes.
(4) It will aid nature to soothe and heal raw, tender, inflamed throat and bronchial membranes, thus relieving the cough and promoting rest and sleep. Ask for Creomulsion for Children in the pink and blue package.

CREOMULSION FOR CHILDREN
relieves Coughs, Chest Colds, Acute Bronchitis

(ADVERTISEMENT)

Helps You Overcome FALSE TEETH Looseness and Worry

No longer be annoyed or feel ill-at-ease because of loose, wobbly false teeth. FASTEETH, an improved alkaline (non-acid) powder, sprinkled on your plates holds them firmer so they feel more comfortable. Avoid embarrassment caused by loose plates. Get FASTEETH today at any drug counter. FREE! Write for generous sample to 177 Wall St., Binghamton, New York.

Church Announcements

CHURCH OF CHRIST

WEST END CHURCH OF CHRIST

Gordon and Hopkins Sts., S. W. — J. Edward Nowlin, Minister

BIBLE SCHOOL 10 A. M.

11 A. M.—"THE RIGHT TO SEE IT THROUGH"

6 P. M.—"BEHOLD, I THOUGHT"

BIBLE CLASS WED., 7:30 P. M.

Take Cascade Heights or Richland Road Trolley—Get Off at Hopkins Street

A CORDIAL WELCOME AWAITS YOU

26 LESSON BIBLE CORRESPONDENCE COURSE FREE

MORELAND AVE. CHURCH OF CHRIST

671 Moreland Ave., S. E.
W. D. McPherson, Minister

11:00 A. M.
"THE IMPORTANCE OF BEGINNING AT THE RIGHT PLACE"
7:00 P. M.
Guest Speaker:
M. P. STEPHENS
Bible School 9:45 A. M.

DRUID HILLS CHURCH OF CHRIST

Clarence C. Dailey, Minister
985 Ponce de Leon Ave., N. E.

WORSHIP SERVICES
11 A. M. & 7:30 P. M.
Minister Preaching at Both Services

Warren Morris, Song Director
Hear the "Herald of Truth" Over WGST Sunday, 7:30 P. M.

YOUTH FOR CHRIST

Youth For Christ To-Night

REV. EUGENE McGEE, SPEAKER
Subj.: "The Man Who Wouldn't Listen to His Wife"
Ed S. Cook School Auditorium—7:45 P. M.
211 Memorial Dr., S. E.
Hear the Y.F.C. Hour tonight only 11:30 p. m., WGST

CHRISTIAN

PEACHTREE CHRISTIAN CHURCH

Peachtree at Spring

9:15- 9:30 A. M.—Broadcast over WSB, The Rev. Henry T. Smith
9:45 A. M.-12:15 P. M.—Church School for Little Children
9:45-10:45 A. M.—Church School for Adults
9:45-10:40 A. M.—Young People's Church—"THE PROTESTANT IS HIS OWN PRIEST"—Mr. Harrison
10:45 A. M.-12:00—Morning Worship—"GOD LIVES IN HOMES" Annual Wedding Bells Service
5:00- 6:00 P. M.—Evening Bells Service—THEME: "WAIT ON THE LORD"
6:15- 8:00 P. M.—Sunday Evening Fellowship—Youth and Adults

LUTHERAN

LUTHERAN SERVICES

AT MISSOURI SYNOD CHURCHES

GRACE
N. Highland and Bellevue Dr.
Atlanta, Ga.
Theo. G. Ahrendt, Pastor
"THE SHINING CHRISTIAN"

CHRIST
Russell High Auditorium
East Point, Ga.
Marlin A. Mentz, Pastor
"IS THE GOSPEL UNIVERSAL?"

BOTH SERVICES AT 11:00 A. M. WITH NURSERY
SUNDAY SCHOOL 9:45 A. M.

LUTHERAN CHURCH OF THE REDEEMER

Peachtree and Fourth Sts. — Off-street Parking
J. R. BROKHOFF, D. D., Pastor

8:30 and 11 A.M.
"MAN VS. TREE"
Nursery at Both Services

Lutheran Church of the Good Shepherd

UNITED LUTHERAN CHURCH
East Point, College Park, Hapeville Areas
11:00 A. M.—"PRESENTS FOR GOD"—Nursery
Sunday School, 9:45 A. M. — THOMAS O. STELLING, Pastor
COLLEGE PARK CITY AUDITORIUM

EMMANUEL LUTHERAN CHURCH

1187 Gordon St., Southwest — FRANK C. JONES JR., Pastor
9:45 A.M.—SUNDAY SCHOOL
8:30 and 11:00 A. M.—"THE SHAME OF CHRISTENDOM"
Nursery at 11:00 A. M. Service

Lutheran Worship Services

—IN GLENWOOD HILLS—

At Toney School, Oakland Ter. at Candler Rd.—Rev. Vance Daniels, Pastor
9:45 A. M.—SUNDAY SCHOOL
11 A. M.—"The Unpardonable Sin and Church Attendance"

ST. JOHN'S LUTHERAN CHURCH

Euclid Ave. at Edgewood Ave., N. E. — Clarence K. Derrick, D. D., Pastor
11 A. M.—The Service, "THE FOUR-FOLD LIFE"
Annual Congregational Meeting Friday, January 15th, with supper at 6 P. M., meeting at 7:30 P. M.

CHRISTIAN AND MISSIONARY ALLIANCE

FIRST ALLIANCE CHURCH

850 Euclid Ave., N. E.—W. W. Parkerson, Ass't Pastor
11:00 A. M. and 7:30 P. M.
REV. GUS WOERNER
For Many Years a Missionary to Malaya, Speaking at Both Services
Sunday School 9:45 A. M.
Alliance Youth Fellowship—6:15 P. M.

BIBLE RESEARCH FOUNDATION

BIBLE RESEARCH FOUNDATION

Hear Rev. Finis J. Dake the Next Few Sunday Afternoons at 2:30 on

THE TRUTH ABOUT THE SPIRIT BAPTISM AND SPIRITUAL GIFTS

Daily Broadcasts: 6:45 A. M. and 1:00 P. M. Monday thru Friday, and 7:30 A. M. Sundays, on WGST, 920 on the dial—and 7:45 A. M. Monday thru Friday on WEAS, 1010 on dial.

Public Bible Class on "God's Plan for Man" Monday Nights.

All Bible questions gladly answered. Dorothy Dake will speak Thursday night.

BIBLE RESEARCH FOUNDATION, INC.
669 West Peachtree

Church Announcements

GOSPEL SINGING

AMERICAN YOUTH SINGERS, INC.
PRESENT THE ORIGINAL
WALLY FOWLER GOSPEL AND SPIRITUAL
All-Night Singing Concert
Municipal Auditorium — Tonite, Jan. 9—8:30 P. M.
FEATURING IN PERSON
10-★ PROGRAM — 10-★ PROGRAM

★ WALLY FOWLER OAK RIDGE QUARTET
INTERNATIONALLY FAMOUS
★ CHUCK WAGON GANG
BROTHER
★ HOVIE LISTER — SENSATIONAL STATESMEN QUARTET
ORIGINAL
★ RANGERS QUARTET With Arnold Hyles
★ Fred C. Maples—HARMONEERS
★ Lee Roy Abernathy and Shorty Bradford
★ Little TROY LUMPKIN
★ HAPPY EDWARDS and HAPPY FOUR
★ STATESMENETTES
NEWLY ORGANIZED GROUP
★ DEEP SOUTH QUARTET

Featuring Sister "Kat" Freeman, Jimmy and Brownie Jones, Bob Crews and Wally Varner at Piano

For Complete Ticket Information and Reservations Phone ALpine 9018

Go to Church Sunday

Church Announcements

Our Churches Welcome You

BAPTIST

We Welcome You to Worship Sunday at

THE BAPTIST TABERNACLE

Luckie St. at Spring
PAUL S. JAMES, PASTOR

10:50 A.M.—MR. HOWARD HALSELL of Arizona
SUNDAY SCHOOL LEADER OF ARIZONA BAPTISTS

7:30 P.M.—Dr. James Preaching On "WHAT IS MAN?"

SECOND STUDY IN THE PSALMS
BRING YOUR BIBLE

Singing Led by Dr. Jack Jones and Tabernacle Choirs

"A Church Whose Field Is Not a Neighborhood but the City"

FIRST BAPTIST CHURCH

754 PEACHTREE ST., N. E.

Dr. Roy O. McClain, Pastor

INVITES YOU TO ATTEND

WORSHIP SERVICES SUNDAY, JAN. 10

9:30—SUNDAY SCHOOL

10:55 A. M.—"ON BEING GENUINE"

7:30 P. M.—"ARE YOU FIT TO BE TIED?"

(Second in a series on Love, Courtship, Marriage, Children and the Home to be presented each Sunday evening in January and February.)

6:14—TRAINING UNION

Wednesday, 8 P. M.—Hour of Prayer
"GOD'S BROKEN HEART"

DR. STUDER'S 22nd ANNIVERSARY OF ORDINATION

11:00 A. M.—"WHERE ARE THE WEEPING PROPHETS?"
8:00 P. M.—"JESUS CHRIST: WOULD THE MODERN CHURCH CALL HIM TO BE THEIR PASTOR?"

Sharon Baptist Church

GORDON AND HIGHTOWER ROADS

HEAR Dr. Studer every morning at 6:30 a.m., and Sundays at 8 a.m., over WGLS (970 KC).

Morningside Baptist Church

1700 Piedmont Ave., N. E.
James P. Wesberry, Pastor
WELCOMES YOU

11:00 A. M.
Message by Mr. A. V. Washburn, Baptist Sunday School Board, Nashville, Tenn.

7:30 P. M.
"APPLES OF GOLD AND BASKETS OF SILVER," by Pastor

B. T. U.—6:15 P. M.
Nursery Provided at Both Services

TRINITY BAPTIST CHURCH

669 W. Peachtree Street, N. E.

Dr. A. A. Smith—Ministers—Rev. LeRoy "Skip" Smith

"YOU'LL NOTICE THE DIFFERENCE AT TRINITY"

MORNING WORSHIP SERVICE 11:00 A. M.
"The Measure of Our Devotion," Dr. A. A. Smith

EVENING EVANGELISTIC SERVICE 7:30 P. M.
"What Seek Ye?" Rev. LeRoy "Skip" Smith

Sunday School 9:45 A. M. Training Union 6:15 P. M.

EAST ATLANTA BAPTIST CHURCH

184 Moreland Ave., S. E.
Hobart D. Goolsby, Pastor

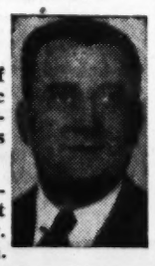

Hear our pastor at 10:45 a. m. and 7:30 p. m.

His messages will hold the attention of both young and old. He is dynamic and dramatic. His messages are spirit-filled, Christ is magnified, and sin is condemned.

Great song program with talented musicians. A resume of the last year's best songs will be rendered Sunday night. Broadcast WEAS, week-days, 10:30 a. m.

TRINITY BAPTIST SEMINARY

719 Pierce St. — Two Blocks from Stewart Ave.

BEGINS SECOND SEMESTER
TUESDAY, JANUARY 26

ENROLL NOW AND PREPARE FOR FUTURE MINISTRY

FOR INFORMATION CALL AM. 9534
DR. H. E. WRIGHT, Pres. PAUL M. GILLAM, Dean

Central Baptist Church

Cor. Mitchell and Washington Sts., S. W. Across from State Capitol
John F. Mitchell, Pastor
10:50 A. M.—"THE PASSION THAT IMPELS"
7:30 P. M.—"IS CHRIST ON TRIAL TODAY?"
9:45 A. M.—Bible School 6:15 P. M.—Training Union

BAPTIST

NORTH ATLANTA BAPTIST CHURCH

510 Tenth St., N. W. JON A. PIRTLE, Pastor

11:00 A. M.—DR. H. S. SAULS, of Mobile Ala., Guest Speaker

7:30 P. M.—"When Jesus Passed By"—By the Pastor

Sunday School, 9:45 A. M.—Training Union, 6:15 P. M.
Revival Hour WLW-A, Channel 11, Sunday, 10:30 P. M.

EPISCOPAL

CHURCH of the EPIPHANY
502 Seminole Ave., 4 Blocks from Ponce de Leon
Dr. Norman Gore, Rector MAin 3048
11 A. M.—Morning Prayer, Church School and Nursery
7 P. M.—Feast of Lights Service
Bring the Whole Family to This Candlelight Service

The Church of Our Savior
7:15 A. M.—Matins and Low Mass
9:30 A. M.—Family Mass and Sermon
11:00 A. M.—Sung Mass and Sermon
8:00 P. M.—Evensong and Benediction
1068 N. Highland Ave., N. E.—VE. 4189

CHRISTIAN SCIENCE

FIRST CHURCH OF CHRIST, SCIENTIST

Peachtree at 15th St. N. E.

SUNDAY SERVICES 11:00 A. M. AND 5:30 P. M.
SUNDAY SCHOOL, 11:00 A. M.
TESTIMONY MEETING WEDNESDAY 8 P. M.

Joint Reading Room, 103 Forsyth, N. W. Daily 9 a.m. to 9 p.m.
Wednesday, 9 a. m. to 6 p. m. Sundays and Holidays, 2 to 5 p. m.
Reading Room—1034 Peachtree, N. E. Daily 9 a. m. to 9 p. m.
Wednesday, 9 a. m. to 7:30 p. m. Sun., 2:00 to 5:00 p. m.

ASSEMBLY OF GOD

REVIVAL CENTER

Presents to Atlanta

Evangelist
BILL GERGANUS
First Time Here

★ Longtime Fiery Evangelist Who Has Packed Great Auditoriums Across Nation!
★ MIGHTY, POWERFUL Servant of God
★ The Lame, Blind From Birth Healed in His Services

HEAR HIM — SEE HIM IN ACTION!
BEGINNING SUNDAY NIGHT

Prayer for Sick in Every Service

Hundreds Free Seats and Parking Spaces—
Busses Every 5 Minutes

1109 Euclid Ave. in Heart of Little Five Points

PRESBYTERIAN

Druid Hills Presbyterian Church

1026 Ponce de Leon Avenue, N. E.
The Rev. Patrick D. Miller, D.D., Minister
9:30 A. M.—Sunday School
11:00 A. M.—"The Next Five Years"
6:00 P. M.—Fellowship Vespers
7:30 P. M.—Evening Worship and Fellowship
Visitors Welcome

COVENANT PRESBYTERIAN CHURCH

2481 Peachtree Rd., N. E. Dr. Herman L. Turner, Minister

9:45 A.M.—Sunday Church School
11:00 A. M.—Guest Speaker—Dr. Frank H. Caldwell, President, The Louisville Pres. Theological Seminary, Louisville, Ky.
5:00 P. M.—Vesper Choir
6:00 P. M.—Westminster Fellowship Groups
7:30 P. M.—"A GOOD NAME"

FIRST PRESBYTERIAN CHURCH

Peachtree at Sixteenth Street
Ministers: Rev. Harry A. Fifield, D.D.; Rev. W. I. Howell
9:45 A. M.—CHURCH SCHOOL
11:00 A. M.—"SERMON BY DR. FIFIELD: "SONGS OUT OF SACRIFICE"
6:30 P. M.—FELLOWSHIP GROUPS

WESTMINSTER PRESBYTERIAN CHURCH

Ponce de Leon Avenue at Boulevard, N. E.
DR. JOHN R. RICHARDSON, Minister
9:30 A. M.—Church School
11:00 A. M.—"THE MAN WHO BARELY ESCAPED HELL"
6:30 P. M.—Youth Fellowship Meetings
7:30 P. M.—"GLORIA IN EXCELSIS," Cantata repeated by popular request. Music taken from familiar themes of Felix Mendelssohn. Directed by Mr. Henry Mullinex.
Nursery at both worship services for children under six.

The Associate Reformed Presbyterian Church

957 N. Highland Avenue, N. E.
REV. J. W. EVERETT, MINISTER
11:00 A. M.—HOLY COMMUNION
7:30 P. M.—"GRAVEN IMAGES"
Nursery for Children at Both Services

Morningside Presbyterian Church

1411 Morningside Drive, N. E.—REV. ARTHUR VANN GIBSON, Minister
9:45 A. M.—SUNDAY SCHOOL
8:45 A. M.—"Speak Through the Earthquake, Wind and Fire"
11:00 A. M.—"We Haven't Arrived—We're Just Traveling"
See and Hear Dr. Gibson Every Friday, 10:30 A. M., WSB-TV

INTERDENOMINATIONAL

Atlanta Gospel Tabernacle

"The Evangelistic Center of the Great Southeast"

1340 GORDON ST., S. W., CASCADE THEATRE,
OSSIE B. JONES, Pastor

OSSIE B. JONES
YOUR EVANGELIST NEXT WEEK
Sunday Evening Service—7 o'Clock

ASSEMBLY OF GOD

FAITH MEMORIAL CHURCH

163 Ponce de Leon Ave. ATLANTA, GA. Rev. Ralph Byrd, Pastor

ATTEND THE GREAT
MIRACLE HEALING CAMPAIGN
Beginning January 10th, Nightly 7:30 (Except Saturday)

EVANGELIST NANATLENE DAWSON
of Beaumont, Texas

Formerly associated with Rev. Parrott. Widely known to Atlanta as a great preacher of faith. Returns for fifth time.

Prayer for the Sick in Every Service

10:45 A. M.—"THEN"—Special Message by Pastor Ralph Byrd

REVIVAL FIRE IS BURNING

At the Washington St.

ASSEMBLY OF GOD

478 Washington St. at Fulton, S. W.
(Ride Lakewood-Stewart Trolley No. 11)

Music, Singing, Preaching That Makes the Christian Shout and Sinners Weep
Conducted by

Bob and Kenny
Of Beaumont, Texas

Services Each Night Except Saturday

Tune in WEAS Monday Through Friday, 8:00 A. M. and 5:30 P. M. On Sunday at 5:00 P. M.
JIMMIE MAYO, Pastor

METHODIST

FIRST METHODIST CHURCH

360 Peachtree St., N. E.

In the lighted heart of downtown Atlanta . . . where overflow crowds worship God—twice each Sunday . . .

Pierce Harris, Pastor

Harry P. Armstrong, Director of Music

11:00 A. M.—"LITTLE HOURS—IN EVERY LIFE—WHEN THE LIGHTS GO OUT"

"LIGHTED HIGHWAYS TO HAPPY LIVING"

Hear this great new series of inspirational sermons for the Sunday nights in January!

Beautiful music—old-time gospel singing!

8:00 P. M.—"A WILL TO WORK—AND THE COURAGE TO BE KIND"

(Second in series)

(This is a happy way of life)

"And the Folks Are Friendly"

GRACE METHODIST CHURCH

458 Ponce de Leon Ave.—Between Parkway and Boulevard
DR. CHARLES L. ALLEN, PASTOR
9:30 A.M.—Sunday School
11 A.M.
"KNOW THAT GOD IS HELPING YOU"
5:30 P.M.—Youth Fellowship Supper
7:30 P.M.
"WHAT DO WE MEAN BY THE HOLY SPIRIT?"

HEAR DR. ALLEN—WSB—1:15 EVERY SUNDAY

BISHOP ARTHUR J. MOORE

Will preach Sunday, Jan. 10th, at 11 A. M. at

East Lake Methodist Church
2500 Boulevard Drive, N. E.

You Are Invited to Hear Him

YOU ARE INVITED TO ATTEND TRINITY METHODIST CHURCH

Cor. Washington St. and Trinity Ave., S. W.

THIS SUNDAY, JANUARY 10

9:45 A. M.—Sunday School
11:00 A. M.—"FORMULA FOR VICTORY"
6:00 P. M.—Supper for All Young People
6:30 P. M.—Singspiration and Fellowship Program
7:45 P. M.—"FOUR THINGS WE OUGHT TO KNOW"

T. Cecil Myers, Pastor

ST. MARK METHODIST CHURCH

Peachtree at Fifth St., N. E. Rev. John B. Tate, Pastor

11:00 A. M.—"LITTLE BEARS FOR LITTLE MEN"
(Nursery and extended sessions through Primary Department during this hour)

7:30 P. M.—"THEIR FUTURE IS NOW"
BOY SCOUT CHARTER PRESENTATIONS
"GIVE GOD A CHANCE NOW"

Sunday School 9:40—Youth Fellowship 6 P. M.

GLENN MEMORIAL METHODIST CHURCH

REV. CANDLER BUDD, Minister
On Emory University Campus
11:00 A. M.: "The Angel of the Lord Appears to Moses"
Pastor
7:30 P. M.: Rev. Willard Rice.
Church School, 9:30 A. M. Youth Program, 5 P. M.

KIRKWOOD METHODIST CHURCH

"A City Church With a Country Atmosphere"
66 Howard St., N. E. J. Foster Young, Pastor
9:45 A. M.—Church School
11 A. M.—Dr. Nat. G. Long, D. S., Atlanta East District
7:30 P. M.—"This Is My Church"
"Are You Happy? Judge for Yourself"

DRUID HILLS METHODIST CHURCH

Seminole Ave., N. E. 1 Block Ponce de Leon. Rembert Sisson, Pastor

11:00 A. M.—"THE VENTURE OF FAITH"
7:30 P. M.—"WE BELIEVE IN THE BIBLE"

Sunday School, 9:45 A. M. Youth Meetings, 6:30 P. M.

Staff Photo—Tom Aldred

BECOME AMERICAN CITIZENS IN COURT HERE
L-R: Hugues Valin, Walter Hunziken and Cpl. D. D. Schlesinger

Expressway N. E. Leg To Open Jan. 14

Police sirens and fireworks will herald opening of the northeast leg of the Atlanta Expressway from Brookwood Station to Piedmont road at 3 p.m. Thursday, Jan. 14.

Mayor Hartsfield announced yesterday that the two-mile stretch, which cost about $2,000,000, will be opened "sooner than we had expected." The mayor announced simultaneously that speed limits on all open portions of the Expressway will be increased from 40 to 50 m.p.h. with opening of the new leg.

Meanwhile, City Land Agent Harry B. Andrews said in a report that the next major project of his office would be acquisition of rights-of-way for the section of the downtown connector that extends from Piedmont avenue to Memorial drive, NE. The land agent said he expected to get this project under way as soon as rights-of-way are furnished by the State Highway Department.

PUBLIC INVITED

The public is invited to attend the Thursday ceremonies, to be staged at a speaker's stand erected about 500 feet east of the Peachtree road bridge. Gov. Talmadge will speak, and John Quillian of Gainesville, member of the State Highway Board, will cut the ribbon opening the stretch to traffic.

Officials from the State Highway Department, the Federal Bureau of Public Roads, the Fulton County Commission, the Citizens Bond Commission, and other organizations concerned with construction of the multi-million-dollar Expressway will attend the ceremonies.

A portion of the northeast leg—the stretch under the new Peachtree road bridge and a new ramp onto Peachtree—were opened several weeks ago to ease traffic difficulties in the area.

ACQUIRE LAND

Decision to increase speed limits on the south leg, north leg, and new northeast leg of the expressway was made by City Traffic Engineer Karl Bevins, Hartsfield said. He stressed that speed limits on all ramps and access roads leading into the Expressway will remain fixed at 25 m.p.h., with "rigid enforcement" promised.

The City of Atlanta spent $1,335,569 in acquisition of land for the Atlanta Expressway and for other city use last year, Andrews disclosed in his report.

Rents collected by the city on property acquired last year yielded $50,074, with approximately $36,000 of this amount coming from buildings in temporary use on expressway rights-of-way. The $36,000 was returned to the bond fund, Andrews reported, and the balance went back into the city's general fund.

Surplus real estate sales by the city last year totaled $56,821. Andrews said $8,000 of this amount, however, represented a refund on a previous condemnation case.

Andrews will submit his report at a meeing of the Aldermanic Board today.

10 Granted Citizenship Papers Here

Ten persons, representing eight different foreign countries, were granted naturalization papers of American citizens yesterday by U.S. District Judge Boyd Sloan.

Judge Sloan reminded the new citizens that in renouncing all allegiance and attachment to any other government, they are subject not only to privileges but also the responsibilities of American citizenship.

Among those naturalized was a two-year-old former German girl, Linda Diane Jones, who was accompanied by her adopted parents, Mr. and Mrs. Bernice T. Jones of 1927 Meador Ave., SE.

Also receiving American citizenship were Tomoko Christopher, Canadian, 683 Lawton St., SW; Eseyo Kay Goins, Japanese, 600 Poole Creek Rd., Hapeville; John Henry Gross, Canadian, Rome; Walter Rudolph Hunziken, Swiss, 595 McAfee St., NW; James Angel Munoz Jr., Honduran, 515 Burbank Cir., Smyrna.

Jacques George Paul Peltier, French, 2090 Sylvan Cir., SW, Apt. A-2; Rosaleen Francesca Dawson Reidy, Irish, Columbia, S.C.; Cpl. Dennis David Schlesinger, Czechoslovakian, 446 W. Mercer Ave., College Park, and Hugues Charles Valin, French, 750 Holmes St., NW, Apt. A.

4 in Concert For Atlanta Music Club

Four talented Atlanta musicians played a kind of thank-you concert for the Atlanta Music Club at the Woman's Club Auditorium last night and it was a thoroughly pleasant affair.

Performing were Eugenia Snow, pianist; Louis Roney, tenor; Beverly Wolff, contralto, and Herman Allison, accompanist who formerly played for Margaret Truman. All have studied under Marvin McDonald scholarships sponsored by the club.

Highlight of the evening was Verdi's "Al Nostri Monti" from "Il Trovatore" which was sung by Miss Wolff and Roney together with Allison at the piano.

But the entire program was warmly received by a large house.—ALEX JOINER JR.

Feeder Service Cutback Plea Up for GPSC Hearing Jan. 19

A hearing has been set for Jan. 19 by the Georgia Public Service Commission on requests by the Atlanta and Metropolitan transit companies for permission to curtail service on several suburban feeder bus lines.

Meanwhile, the Metropolitan Transit Company has surrendered its certificate for operating a Tucker-Decatur line, effective Feb. 1, PSC Chairman Matt L. McWhorter disclosed. No hearing was necessary on that discontinuance, he added.

The companies want to abolish Sunday service on the Rock Springs-Decatur and South Hapeville-College Park lines and to replace the regular Adamsville-Hapeville feeder service with a special school bus.

They also want to discontinue all Saturday runs on the Avondale-Forrest Boulevard line and discontinue weekday service between 9:45 a.m. and 1:45 p.m. Other requests are to cease feeder bus service between Lawson General Hospital and the end of the Oglethorpe trolley line on Saturdays, discontinue the Center Hill line on Saturdays and holidays, and curtail weekend and holiday service on the Ben Hill line.

REFINANCE
BUY–REPAIR
CONSOLIDATE DEBTS
FREE ESTIMATES
STANDARD
Federal Savings & Loan Ass'n
48 Broad St., Grant Bldg. MA 6619

(ADVERTISEMENT)
MUSTEROLE®
gives 'high-speed' relief from
ARTHRITIS MISERY
Hospital tests *prove* Musterole gives relief almost beyond belief from pains of arthritis misery. Musterole also gives greater ease in moving. Highly medicated. *Concentrated.* You can FEEL it work!

GREEN BROTHERS NURSERY
OPEN SUNDAY OPEN SUNDAY
A NURSERY WITH A GROWING REPUTATION
OVER 150,000 QUALITY PLANTS, SHRUBS AND TREES
WHOLESALE | LOW, LOW PRICES | RETAIL

PANSIES — Growing in Containers; None Better–Just Arrived; Giant Swiss–20,000 on Display — 1½c In lots of 50
ROSES — Folks, these Roses are Potted in the Finest Rose Soil to be found. Potted in gal. cans and are not waxed. 2-yr. Roses. We DO have packaged Roses to select from. No. 1's Picture labeled and Full Planting instructions. (Thanks) — 79c ea.
TULIP BULBS — JUMBO SIZE; One or as many as you like; 20 VARIETIES — 3½c ea.
CAMELLIAS — Just arrived, plenty for all. These Camellias Have NOT been DAMAGED by Frost. Balled and Burlapped. With Buds or Blooms. 3 ft. and up. NOW THIS IS A BARGAIN. REG. $4.00. We also have large specimen plants, loaded with buds or Blooms to select from, — $1.99
PECAN TREES — 6-8 Ft. Guaranteed to be the finest STUART PAPER SHELL. — 3.99
FRUIT TREES — Better Than Ever Plant NOW 6 ft. and up — 1.89

EXPERT LANDSCAPE DEPARTMENT--EV. 7114

Flowering SHRUBS — Weigela, Dutzia, Forsythia, Crape Myrtle, Spirea, Mock Orange, Snow Ball. 4-5 ft. — 49¢ to 99¢
BOXWOOD HOLLY — Spec. Plants Sheared like a ball. B&B — 1.49 to 2.99
BOXWOOD — Sheared like a ball — 69¢ to 3.99
CLEYERA — 1.49
Wax Lygustrum — 3 ft. and up. Balled. — 1.69
Pyramidal ARBORVITAE — 5 Ft. 2.99 $5.00 Val.
IRISH JUNIPER — 4-5 Ft. B. and B. 2.99
PFITZER JUNIPER — 2 Ft. Spread 1.99
Elaeagnus — Bushy 4 Ft. B. and B. 2.99
BURFORDI HOLLY — 4 Ft. Special B. and B. 3.99 $7.00 Value
TEA OLIVE — 2 Ft. 1.99 Larger Sizes to Select From
MAGNOLIA TREES — 89¢ to 4.99 Special
Pyracantha — Red Berries 1.00
Chinese Elms 8 ft. $2.99
Silver Maple 10 ft. $2.99
Wax Lygustrum — Large Specimen Plants 2.99
ABELIA — 2 Ft. 69¢
SASANQUAS — Balled and Burlapped 1.99
ACUBA — Balled and Burlapped 1.99
WEEPING WILLOWS — 39¢
PHOTONIA — Red Leaves and Evergreen 3.49
VIBURNUM — 1.49
GARDENIAS — Evergreen 99¢; Bargain 1.49; Prices 1.99; 3-Ft. Spread 2.99
CORNUTA HOLLY — 1.99
Pyracantha — In 3 gal. Can 3-5-Ft. — 2.89
AZALEAS — Ball of Earth — 25c
FORMOSA AZALEAS — Loaded with Buds 3-ft. Spread — 1.99
Pittisporum — Bush, Spec. Plants B&B — 4.99

GREEN BROTHERS Wish Everyone a Very Prosperous Year and Invite You to Visit Us Sometime During 1954.

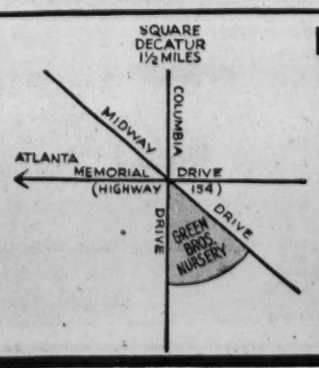

IMPORTED GERMAN PEAT MOSS—BUSHEL OR BALE
RETAIL WHOLESALE
GREEN BROTHERS NURSERY
(One mile from Atlanta, Decatur and Avondale City Limits)
794 Columbia Drive (at Memorial Drive) EV. 7114
We GUARANTEE Our BOXWOOD HOLLY
To Be As Fine as Available and Our SELECTION To Be As Large as Can Be Found.

SHOP SATURDAY 8 a. m. 'TIL 8 p. m. –12 SHOPPING HOURS

Large Group of Traditional, Modern, Early American Furniture, 25% to 50% Off

Broadloom Carpeting, Room-Size Rugs, Linoleum Scatter Rugs, 25% to 50% Off

64 Television Sets—some new, some used –10" to 24" sizes
now 29.95 to 269.95

100, 21" Mahogany Television Consoles—
Orig. 199.95, **139.95**

SATURDAY ONLY!

RICH'S WAREHOUSE HOMEFURNISHINGS CLEARANCE

SAVE 25% to 50% and more

At Rich's Warehouse Only!
Ample Parking Space!

$353,632 worth of quality home furnishings for $191,762

Tremendous savings on traditional, modern, Early American Furniture, mattresses, rugs, carpeting appliances, television sets, sewing machines, housewares, power mowers, toys, china, heaters, dinettes, pictures, mirrors!

Here's How to Drive to Candler Warehouse

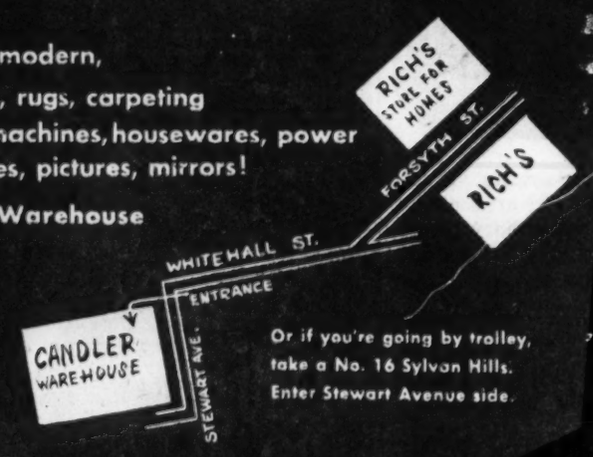

Or if you're going by trolley, take a No. 16 Sylvan Hills. Enter Stewart Avenue side.

TOYS, DINETTES, HOUSEWARES, SEWING MACHINES
25% to 50% Off

Bicycles, Wagons, Gym Sets, Toys, Hampers, Grills, Wall Shelves, Bath Shelves, Ironing Boards, Utensils, Pantry Ware, Unpainted Furniture, Cabinets, Dinettes, Flat Wall Paint, Enamels, Varnish.

Electric Fans, Percolators, Deep Fryers..... 33% to 40% Off
Power Lawn Mowers.... 25% to 33% Off
China, Pictures, Mirrors..33% to 50% Off
Steel Venetian Blinds—many sizes ..now 1.99
White, Singer Treadles, Portables, Consoles (used) 5.95-29.95
New Sewing Machines...25% to 50% Off

Factory Closeout of Modern Sofas, Sectionals, Chairs—Showroom Samples at savings!
33% to 50% Off

Group of Summer Furniture.....
30% to 50% Off

300 Simmons and Stearns & Foster Mattresses and Boxsprings.....
Orig. 33.85-79.50, **19.95 to 43.00 Ea.**

Studio Couches, Sofa Beds, Hide-A-Beds....
33% to 50% Off

Refrigerators, Ranges, Washers, Freezers, Air Conditioners—some new, used.....
25% to 50% Off

Rich's Own Automatic Washers
Orig. 199.95, **139.95**

Rich's Own 9.1 Cu. Ft. Refrigerators.. Orig. 239.95, **189.95**

2-Pc. Modern Mahogany Triple Dresser Bedroom..Orig. 206.00, **129.95**

3-Pc. Mahogany Double Dresser Bedroom Group..... Orig. 299.95, **199.95**

RICH'S
STORE FOR HOMES
OF FURNISHINGS FOR YOUR HOME
THE SOUTH'S WIDEST ASSORTMENTS

Buy Now on Rich's Liberal Credit Plans!
Extra Sales People! Extra Credit People!

NO C.O.D., MAIL, PHONE OR LAY-AWAY ORDERS. NO DELIVERY OUTSIDE GREATER ATLANTA!

THE ATLANTA CONSTITUTION
All the news for WOMEN
Page 12 Saturday, January 9, 1954

Coiffures Are Secondary To Steers' Curly Locks

By DOTTY LUNDY
Constitution Staff Writer

ALBANY, Jan. 8—Two tousled-haired 4-H girls were more interested in combing their prize steers' curls this week than their own.

One of the bovine beauticians, blonde Mary Julia Collins of Baconton, showed the grand champion of the 21st Annual Southwest Georgia Fat Cattle Show. Evon Sheppard, 13, of Edison, took third prize in the 4-H lightweight class. Any Future Farmer or 4-H'er was eligible to enter.

ATTENDS 7TH GRADE

Twelve-year-old Mary Julia, the daughter of Mr. and Mrs. Julian Collins, attends the seventh grade in Baconton. Her steer won first place in her class in 1952 and another was reserve champion at the Camilla show last year. Much of her prize money went towards her winning polled Hereford, "Jerry."

In addition to grooming Jerry—plaiting his tail and "perfuming" him with disinfectant—Mary Julia had to lead the steer around by his rope halter and pose him an hour each day after school.

"She made a deal with her Daddy," explained Mrs. Collins. He'd feed him after she caught the school bus, then Mary Julia would take over two of her father's animals when she got home. Piano lessons and the Baptist Girls' Auxiliary compete with Jerry for Mary Julia's time and affections.

Her feat at the Albany show was one seldom equaled by 12-year-old boys.

VIED WITH FFAS

Evon Sheppard's gay red FHA blazer vied with brother Future Farmers' royal blue cord jackets with gold piping to enliven the show ring. Brown-haired Evon's "Little One" placed in her first show. Her 17-year-old brother Horace, a showman himself, got her interested in showing the squat, square-rumped steers.

Wearing dungarees and handling canes like the other "cattlemen," the girls seemed at home in the barny atmosphere of straw, cigars and Texas hats. Between events farmers and their booted, bejeaned youngsters streamed out to the refreshment booth operated by the Albany Home Demonstration Council, munching hamburgers and steaming coffee.

REMEMBRANCE

Do not remember me with tears,
For they were never my desire,
But when my shadow reappears
To sit with you beside the fire
Of autumn leaf and golden oak,
Smile tenderly and nod your head
As if at some remembered joke
We understood but never said!

MARY ELLEN STELLING

Staff Photos—Frank Tuggle

NORTH FULTON SCHOLARS discover the grindstone rough going after frolicking over the holidays. Here, Catherine Turner of Dunwoody and Earl Leonard Jr. of 4310 Lakehaven Dr., NE, find knitting and number work don't mix. And the proper atmosphere for pursuing Romance languages isn't necessarily a love seat. But Catherine laid aside her knitting and purling long enough to make the National Honor Society.

NOPE, THIS METHOD MAKES for heavyweights, but not upstairs, as two more North Fulton Honor Society members illustrate. Kitty Cousins of 755 Greenview Ave., NE, and Ann Grimsley, 2640 Peachtree Rd., NW, have several obstacles to the path of knowledge in their way—refreshments, phonograph records and gossip. Both girls are seniors. Whether it's plane geometry or interplanetary geography, you can be sure of understanding the matter if you can put it into words, teachers say.

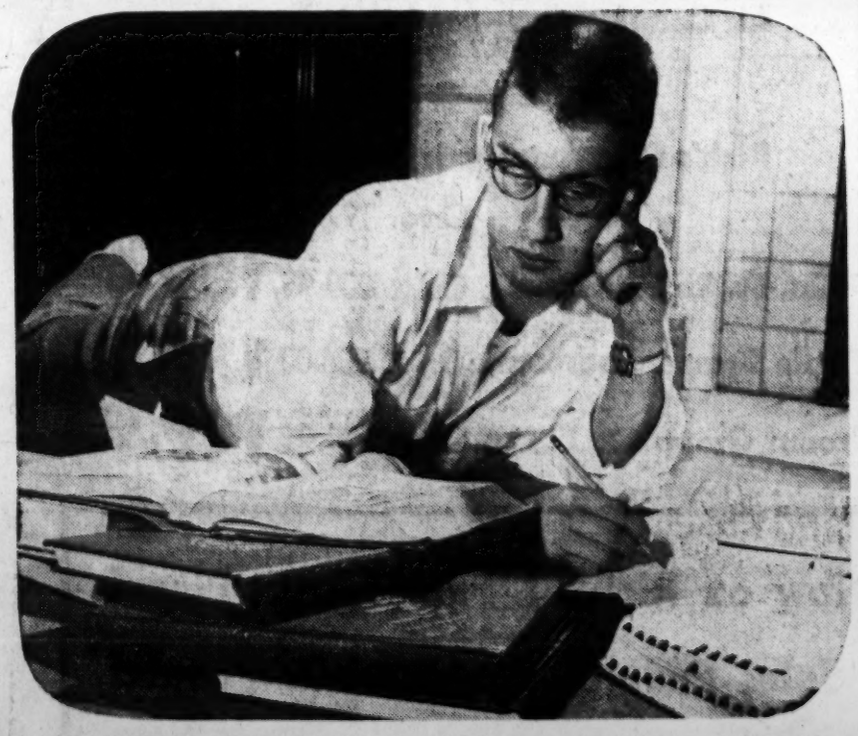

AHA! THIS LAD'S got it, if his sacroiliac doesn't collapse in the meantime. Harry Boon, 167 Bolling Rd., NE, utilizes the ingredients for A's—reference books, textbooks and enough pencils and paper so that he's not interrupted to search for new supplies. In most scholastic circles, it's the blaring radio versus the quiet-as-a-study-hall whisper methods of study. Harry prefers the family den for his nightly studies.

Grind Gets Rough After Holidays

Now that Milton has supplanted mistletoe and fruit cake has given way to tutti frutti ice cream, Atlanta 8:30 o'clock scholars are finding the grindstone scratchy. Holiday fun is over, so let's get down to work.

PERCENTAGE VARIES

Varying study methods are guaranteed to grind out A's plus a thorough knowledge of the subject matter.

Some say a student's percentage of knowledge absorption varies in direct proportion to the blare of noise. Other students claim they can't concentrate in a hushed atmosphere. But educators and students alike agree that the best way to study around TV is to put an opaque wall between the scholar and the screen.

While the right way to study is largely up to you—the one that brings home the good grades most often in your case—here are a few pointers Miss Elizabeth Senter, mathematics teacher and National Honor Society adviser at North Fulton High gives her students:

1. Understand clearly the principles involved. This may mean going back a few chapters to get background information. Or you may need a consultation with a fellow classmate via the phone, but cut the chatter about the Friday night hop.

PLAN ORDER

2. Plan the order of steps to be taken. A concise study plan will speed things up.

3. Be able to state in words the rules used.

Thimble Biographies

Tom Brigance Began Sketching in Texas

By AGNES McCARTY
Constitution Woman's Editor

Texas scores another superlative by claiming designer Tom Brigance as a native son.

Born in Waco, Tex., Brigance is the son of an English mother and a French father. He sketched his first designs for the Texas Cotton Exposition when he was a school boy. He wanted to become an artist so he went to New York to study painting at the National Academy and the Parsons school.

Still chasing art, he went to Europe on a banana boat and scraped up a meager living in Paris by selling sketches to couturiers. After his siege of Paris he went to London where he joined the staff of Jaeger. In 1939 he landed the job of exclusive designer for Lord and Taylor in New York.

Brigance, a bachelor, served overseas three years during World War II in Army Intelligence. His greatest design achievements are seen in sportswear and at-home separates.

VINCENT MONTE - SANO: While still a very young man, Monte-Sano came to New York from his native Italy where he had studied painting. Since his teacher had a passion for Roman architecture, Greek Columns and Etruscan vases, Vincent learned to adhere to line, balance and proportion in his art work.

After arriving in New York the Italian artist did apparel design

(One in a Series)

and custom tailoring for a large retail store.

Vincent joined forces with Max Pruzan, a fine custom clothier, about 30 years ago. Pruzan handles the business end while Monte - Sano creates garments that show taste and imagination from color to cut.

Monte-Sano doesn't jeer at Paris. He takes an international attitude. "No longer can we say this or that country is a style center. We must build a whole world with free interchange of ideas with all countries sharing the fine things that are products of their way of life. In design we need Paris, Paris needs us."

DAVIDOW: William H. Davidow, father of Archie and Melville Davidow who now head the firm, opened his house by specializing in separate skirts. A decade later the two young Davidows began running errands, folding and packing garments and doing other chores that taught them the garment business from the hem up.

When separate skirts took a leave of absence from the ready-to-wear clothing field around 1920 the Davidow sons were the first to offer coats and suits.

The present-day Davidow suit is always of classic, tailored design that affords a maximum of year-round wear.

Miss Fulton Is Wed to Pfc. Reeves

Miss Elsie Fulton, daughter of Mr. and Mrs. H. R. Fulton, was married to Pfc. Gene C. Reeves, son of Mrs. John Reeves and the late Mr. Reeves of Jonesboro, at a ceremony solemnized at her home in East Point. The Rev. W. M. Bishop officiated.

Miss Daisy Milan was the bride's only attendant, and J. M. Reeves was best man for his brother.

A reception followed the ceremony. Miss Ellen Weaver kept the bride's book.

The bride attended the Atlanta Division, University of Georgia, and received her psychiatric training at Marlboro, State Hospital, Marlboro, N.J. She was graduated from Crawford Long Hospital School of Nursing and is now head nurse at Jesse Parker Williams Hospital.

Mr. Reeves attended West Georgia College and received his law degree from Atlanta Law School. Prior to entering the Army, he was employed by Atlanta Ice and Coal Co.

After a wedding trip, Mr. Reeves returned to Fort Hood, Tex., where he is on Army duty.

from the pages of Seventeen!
GAY GIBSON
teen terrifics in Sanforized denim

Have you ever seen anything so exciting? And there are many more just as wonderful.

Come see them all! Sketched left, demurely striped denim with white collar and bow, grey, blue or tan, 12.95. Right, blazer-striped jacket over back-buttoned dress, olive green, 14.95. Both, 7-15 sizes. Allen's 219 Shop, on Our First Floor

Annie Lou Hardy

Maddens to Observe 60th Anniversary

Members of the Madden clan will gather here tomorrow in celebration of the 60th wedding anniversary of Mr. and Mrs. James A. Madden of Concord, with their daughter, Mrs. Bernard L. Shackleford, and Dr. Shackleford entertaining at a family dinner at their home on Blackland Rd.

Mr. and Mrs. Madden have eight children, all of whom are living; 18 grandchildren and 12 great-grandchildren, who will be guests at the dinner. Mrs. Madden was before her marriage Miss Mary Allen Seats of Concord.

Among their daughters is Mrs. William C. Bowman of Montgomery, the former Alverne Madden, who with Mr. Bowman arrived on Wednesday to spend several days at their Peachtree Rd. apartment and to attend the celebration.

HENRY EWING DEAN III, the first son in his family for a number of years, was born Jan. 8 to Mr. and Mrs. Ewing Dean Jr. of Jacksonville. Mrs. Dean is the former Eloise Ashby of Jacksonville.

VACATIONING *at Sarasota and Bradenton, Fla., is Miss Mary Alice Burns of Tucker, who was photographed at the Sarasota Yacht Club. On her return Miss Burns will move into an apartment at 115 Rumson Rd., NE, which she will share with Miss Pauline Berry.*

The baby arrived on the 75th birthday of Dean Raimundo de Ovies of Atlanta, a very close friend of the baby's paternal grandfather whose name he bears.

PROMINENT ALABAMIANS in the city for the weekend are Mr. and Mrs. Roland Adams of York who are guests at the Dinkler-Plaza.

MISS CARY MINNICH and Miss Vicki Chiles returned Tuesday to Boston to resume their studies at Pine Manor Junior College.

DR. AND MRS. E. B. DUNLAP JR. leave today for Greensboro, Ala., for the 100th birthday celebration of the former's grandmother, Mrs. J. J. Walton. They will be joined there by Dr. and Mrs. E. B. Dunlap Sr. and their daughter, Mrs. W. W. Godlove of Lawton, Okla.; their son and his wife, Mr. and Mrs. Jack W. Dunlap of Jacksonville.

The festivities will begin with a family dinner this evening, and tomorrow afternoon Mrs. Walton will keep open house. Tomorrow evening the Methodist Church of Greensboro and friends of Mrs. Walton will honor her.

Mrs. Walton often visits her grandson, Dr. Dunlap, at his Clifton Rd. residence. Still active and in full command of all her faculties, she lives alone in the same house in which she reared her family.

RUSS FANT has returned to his home in Holly Springs, Miss., after a week's visit to Bill Pettys in Morningside. The two boys attended Camp Sequoyah, Weaverville, N.C., together for three years.

THE PROGRESSIVE CLUB will form the setting for the dessert-fashion show for members of B'nai B'rith Women of Atlanta at 1 o'clock on Monday. Miss Dean Dickinson will serve as commentator for the revue.

Your Stars Today

DAILY GUIDE — This is one of those days when it is wise to take it easy in the sense of not trying too hard to make something out of every little detail. Things may have been a little rough this first week of the year, so now sit back and get a weekend view of events so far. How're the resolutions holding out, or didn't you get around to any? Even the decision to improve in some way or other is good morale building.

HAPPY BIRTHDAY, CAPRICORN! Possibly you have already surmised that the coming year will probably bring some big changes for you. They could happen suddenly in the summer, completely changing the pattern of your life. In the meantime, restlessness and the uncertainty of other people in relationship to yourself has probably made you nervous. Get yourself ready for increasing opportunities coming after May, and surprises in July, then a chance to really get going on a new cycle in September.

STAR GAZER

By CLAY R POLLAN

Your Daily Activity Guide According to the Stars

To develop message for Saturday, read words corresponding to numbers of your Zodiac birth sign

1 Tighten	31 Good	61 Happy
2 Wonderful	32 Things	62 Evening
3 Don't	33 Work	63 Real
4 Love	34 Strings	64 And
5 Laughter	35 Early	65 Estate
6 Negotiate	36 Or	66 Friends
7 For	37 For	67 Times
8 Your	38 Reopen	68 The
9 Purse	39 Personal	69 Limits
10 Enchanting	40 Creative	70 Await
11 Devote	41 New	71 Of
12 Don't	42 News	72 Marriage
13 Check	43 Enjoy	73 Hobbies
14 Time	44 Excellent	74 Indicated
15 Stir	45 Business	75 Controversies
16 Legal	46 Avoid	76 New
17 Promise	47 Aspects	77 Your
18 Up	48 Talents	78 New
19 Or	49 Charm	79 Present
20 Settlements	50 The	80 Important
21 The	51 Enterprises	81 Cash
22 Sign	52 Birthdays	82 Profitable
23 Your	53 For	83 Business
24 People	54 Stay	84 Old
25 Home	55 Love	85 Papers
26 Finish	56 Wins	86 Occasions
27 Your	57 Within	87 Today
28 Any	58 Home	88 Arguments
29 To	59 Other	89 Accounts
30 Calendar	60 Home	90 Contacts

Good — Adverse — 1/9 Neutral

ARIES MAR 22 – APR 20: 1- 8- 9-34 46-60-75
TAURUS APR 21 – MAY 21: 3- 6-17-19 22-28-85-87
GEMINI MAY 22 – JUNE 22: 2- 7-16-20 25-63-65
CANCER JUNE 23 – JULY 23: 13-21-30-37 52-59-80-86
LEO JULY 24 – AUG 23: 41-45-51-55 61-67-70
VIRGO AUG 24 – SEPT 22: 54-57-68-69 71-77-79-81
LIBRA SEPT 23 – OCT 23: 26-27-33-35 43-50-62
SCORPIO OCT 24 – NOV 22: 12-15-18-32 36-38-84-88
SAGITTARIUS NOV 23 – DEC 22: 4- 5-10-24 31-42-74
CAPRICORN DEC 23 – JAN 20: 23-39-49-56 66-76-82-90
AQUARIUS JAN 21 – FEB 19: 11-14-29-40 48-64-73
PISCES FEB 20 – MAR 21: 44-47-53-58 72-78-83-89

GEORGIA NEWS

Merger Plan Loses In Sumter

AMERICUS, Jan. 8—**Americus** voters approved a plan to consolidate Sumter County's schools, but residents out in the county disagreed and the consolidation plan will be held up for another year.

Both factions agreed before holding today's straw vote that even if the plan was approved by a majority of all the votes cast—which it was—the consolidation would not go into effect unless both county and city voters approved separately.

The city approved by a 9 to 6 margin, but county voters disapproved 6 to 2.

Manchester Celebrates

In **Manchester** citizens turned out last night for their biggest celebration in a decade, to receive the prize as Champion Home Town winner in the 3,000 to 20,000 population class. The $1,000 prize was awarded by Harllee Branch Jr., president of the Georgia Power Co., to Mrs. A. D. Woods who said "everyone in Manchester is responsible and we're shooting for the sweepstakes prize next year. . . ."

Mayor by Write-In

Hiawassee voters used the write-in system to elect C. L. Young mayor over incumbent Harold Cunningham. . . . A gunman in **Rome** took $82 from a motel attendant at gunpoint last night. . . . **Gordon County** Chamber of Commerce spokesmen announced they have been assured of $1,750 by the State Historical Commission to begin development of the old Cherokee capital, New Echota, near Calhoun. . . . H. L. Wingate, state Farm Bureau president, said in **Pelham** that the increased acreage allotments of cotton are discouraging to farmers looking for increased cotton prices.

Ban By-Pass Signs

Savannah Short Route proponents received a setback when the Chatham County Commission instructed law enforcement officers to enforce a new law which says that only the State Highway Department may erect distance and short-route markers on or adjacent to rights of way. The bill was opposed by the Savannah Short Route, Inc., which claims the purpose of the bill is to keep the organization from advertising the Dean Forest Road as a short cut and bypass around Savannah for travelers on U.S. Highway 17.

TODAY'S EVENTS

GEORGIA STATE DIVISION, NATIONAL SECRETARIES ASSN., Dinkler Plaza Hotel, 2 p.m., Miss Marguerite Dodds, of Birmingham, Ala., to speak.

CHRISTIAN BUSINESS MEN, YMCA, 12:30 p.m.

OPEN HOUSE DANCE, YMCA, 8:30 p.m.

Goren On Bridge

WEEKLY BRIDGE QUIZ

Q. 1—As South you hold:
♠A K Q ♥Q 2 ♦A 9 6 5 ♣K Q 9 7
The bidding has proceeded:

South	West	North	East
1 diamond	Pass	1 spade	Pass
?			

What do you bid now?

Q. 2—As South you hold:
♠7 3 ♥A 10 8 6 3 ♦Q 5 2 ♣9 8 1
The bidding has proceeded:

West	North	East	South
3 spades	3 no tr'mp	Pass	?

What do you bid?

Q. 3—As South you hold:
♠6 ♥A 8 7 5 2 ♦A 10 ♣A Q 8 6 4
The bidding has proceeded:

North	East	South	West
1 club	Pass	1 heart	Pass
1 no trump	Pass	?	

What do you bid now?

Q. 4—As South you hold:
♠10 9 2 ♥Q 9 7 5 ♦Q J ♣K Q 9 2
The bidding has proceeded:

West	North	East	South
1 spade	Double	Pass	2 hearts
2 spades	Pass	Pass	?

What do you bid now?

Q. 5—Partner has opened the bidding with one spade, and you hold:
♠J 10 6 ♥7 ♦K J 6 3 2 ♣Q 8 5 2
What is your response?

Q. 6—Partner has opened the bidding with one club, and you hold:
♠K J 6 ♥K Q 3 ♦A 10 6 2 ♣A 5 2
What is your response?

Q. 7—As South you hold:
♠7 4 ♥A K J 4 2 ♦A Q J 7 ♣8 2
The bidding has proceeded:

South	West	North	East
1 heart	Pass	1 spade	Pass
?			

What do you bid now?

Q. 8—As South you hold:
♠6 2 ♥A K 10 4 ♦K Q 7 5 ♣Q 6 3
The bidding has proceeded:

South	West	North	East
1 heart	Pass	2 hearts	Pass
?			

What do you bid now?

(Answers to these questions will appear on Monday.)

(ADVERTISEMENT)
NEW! SPECIALIZED RELIEF FOR CHILDREN'S HEAD COLDS
Mild, effective St. Joseph Nose Drops For Children — made just for your child! Contain neo-synephrine and other doctor-approved medication in pure water base; soothing to nasal tissues. Safely check sneezes, sniffles. Generous bottles only 59c, 89c. Get St. Joseph Nose Drops For Children.
FOR YOUR CHILD'S COUGH— bronchial irritation of colds—get new **ST. JOSEPH COUGH SYRUP FOR CHILDREN**

"YOU BE THE BOSS" WINNERS—Four Georgia students receive awards from the Associated Industries of Georgia for their ability to answer contest questions about everyday business problems. Left to right are Barbara Brown, Pepperell School, Lindale; Ken Peet, Atlanta Division, University of Georgia; Jimmy St. John, Southwest High School, Atlanta, first prize; and Cecil Martin, Pepperell, second prize. Charles S. Dudley, Atlanta, AIG president, and George Thomas, Marietta. Dudley and Thomas presented the awards at Lockheed Corp., Marietta.

Her Birthday Dance Boosts Dimes March

Janet Harris celebrated her 10th birthday anniversary with a square dancing party last night, but her "birthday presents" were just what she had requested—donations to the March of Dimes.

Janet's parents, Mr. and Mrs. P. Buford Harris, 109 Lindbergh Dr., NE, said it was their young daughter's own idea to suggest that her friends bring contributions to the polio drive. About 100 party guests complied with her request.

'Lane' Pair BoundOver; Boss Hunted

Two Negro youths yesterday were ordered held without bond for Fulton County Grand Jury in connection with a series of "Lover's Lane" robberies and rapes, while detectives armed with shotguns continued to search for the 52-year-old gang leader.

Municipal Judge Jimmy Webb ordered Andrew Walker, 19, of a Magnolia street, NW, address, and Oliver Trylor, 17, of 143 Vine St., NW, on multiple counts of robbery and rape.

Detectives, meanwhile, said they had been unable to locate the gang leader, identified as Jesse Kennedy, also known as "Big Man," who previously was sentenced to life in prison on a murder charge. Kennedy, a six-foot, 235-pounder, shot his way out of a police trap in Washington Park a week ago.

The trio has been identified in 29 armed robberies and assaults in "Lover's Lane" sections over Atlanta, Dets. R. A. Boone and O. L. Adams said. They added Walker and Trylor admitted a dozen other similar offenses on which police had not received reports.

Cook Named Adviser To Safety Conference

Atty. Gen. Eugene Cook, president of the National Association of Attorneys General, has been named as an adviser for a White House conference next month and a delegate to a meeting in South America in March.

Cook will be one of 30 public officials who will serve as advisers for a White House highway safety conference Feb. 17-19. As head of the NAAG, he has been named a delegate to a meeting of the Inter-American Bar Assn. in Sao Paulo, Brazil, March 15.

Third Army Troops To Vote on Uniform

The Army has decided to let its troops vote on the kind of uniform they want to wear, officials at Ft. McPherson said yesterday.

Two uniforms will be airmailed here—and servicemen at the various installations in the Third Army Area will have a chance to see them modeled before they cast their ballots.

In its seven-year search for a new uniform, the Army has eyed 31 different colors, including gray, blue, green and pink. The exact style and colors of the uniforms to be shown here and the dates of the Army "style show" have not been announced.

GEORGIA ART SUPPLY CO.
MOULDINGS
PICTURE FRAMES
PICTURES
MIRRORS
OPEN DAILY 8:00 TO 5:30
SATURDAYS TILL 1:00
AMPLE PARKING
280 GARNETT ST., S.W.
CORNER SPRING

CITY HALL NEWS

Federal Cutbacks Raising Competition for Jobs Here

By MARJORY SMITH

Recent cutbacks in federal agencies and Army installations in this area are resulting in increased competition for clerical and skilled labor job openings in city government offices, Carl T. Sutherland, Atlanta's personnel director, reported yesterday.

A record number of applications for city jobs were received and processed here this week, Sutherland said. About 700 applications reached the personnel board at City Hall from Monday through last night, with a record 350 received in a single day. Average in the past has been around 30 per day or 200 per week, Sutherland said.

The city personnel director said the increase could be attributed partly to a recent recruitment drive by the city and to the layoffs in federal agencies.

Board Meets Today

The Aldermanic Board, scheduled to meet today in a special session called by Mayor Hartsfield, is expected to ratify suspension of $800,000 in water bill discounts, voted by the board finance committee Thursday.

Hartsfield predicted yesterday that the measure will pass, adding, "It's got to pass!" The measure would balance the 1954 city finance sheet.

1951 Charge Of Vagrancy Comes to Bar

J. H. (Pat) Morgan went another round with the law yesterday and came off with a 90-day city prison farm sentence, which he promptly appealed.

In addition, Morgan, who has been in and out of trouble with Atlanta police over a period of years, is scheduled for trial Monday in Fulton Criminal Court on a charge of vagrancy brought in October, 1951, police said. Detective Sgt. L. L. Hause said the charge has been continued on seven different occasions.

Morgan, 33-year-old electrician, was arrested Saturday by Patrolman J. H. Landrum on charges of idling and loitering, drunk and disorderly conduct—resisting arrest and assault of an officer.

Landrum said he had repeatedly warned Morgan not to loiter on Luckie Street, NW. He told the court when he saw Morgan back on Luckie street, he attempted to arrest him and a struggle ensued.

Municipal Judge Luke Arnold dismissed the charge of drunk and disorderly conduct—resisting arrest; assessed a 60-day sentence on charges of assault on an officer and 30 days on charges of idling and loitering.

Morgan promptly filed notice of appeal and bond was set at $300.

During the hearing yesterday Morgan and his attorney, Pierre Howard, charged that Atlanta police have orders not to permit Morgan to walk the streets and threatened to seek relief in fereral court.

Hear the ATLANTA SYMPHONY ORCHESTRA in a Free SUNDAY AFTERNOON Family Concert Presented by COLONIAL STORES
Sun., Jan. 10, 3:30 P. M.
MUNICIPAL AUDITORIUM
HENRY SOPKIN Guest Pianist
BROCKMAN THOMAS Conductor
DOORS OPEN 2:30 P. M.
TICKETS FREE at all greater Atlanta COLONIAL STORES

To Amuse Us Today

At the Theaters

ART—"The Cruel Sea." J. Arthur Rank presentation. At 3, 5:02, 7:04, 9:06.
FOX—"King of the Khyber Rifles," in CinemaScope. Tyrone Power, Terry Moore. At 1:05, 3:23, 5:20, 7:35, 9:40. Stan Malotte at organ at 3:05, 7:15, 9:25.
LOEWS—"Knights of the Round Table," in CinemaScope. Robert Taylor, Ava Gardner. At 11:43, 2:11, 4:39, 7:07, 9:39.
PARAMOUNT—"Back to God's Country." Rock Hudson. At 11:31, 1:13, 2:55, 4:37, 6:19, 8:01, 9:43.
RIALTO—"The Man Between." James Mason, Claire Bloom. At 11:29, 1:31, 3:33, 3:35, 7:37, 9:39.
ROXY—"Indian Uprising." At 11:20, 2, 4:35, 7:10, 9:50. "Jungle Jim in Forbidden Land." At 12:45, 3:25, 6, 8:40.

Neighborhood Theaters

AMERICAN—"Jesse James." Technicolor. "Captive City."
AVONDALE—"Texas Carnival." Color. Esther Williams.
BROOKHAVEN—"Loose in London." Bowery Boys. "Kansas Territory."
BUCKHEAD—Mat. 1 to 4: "Watch the Birdie." After 5: "Rogue's March."
CENTRAL—"Wanderer of the Wasteland" and "Jamaica Run."
DEKALB-DELAIRE—"Duel at Silver Creek" and "Anybody been My Gal."
EAST POINT—"Escape From Fort Bravo." Wm. Holden. Color.
EMORY—"The Big Heat" and "Tumbleweed." Color.
EMPIRE—"Rio From Broken Gun" and "Jungle Manhunt."
EUCLID—"Gunsmoke." Audie Murphy, and "Mississippi Gambler."
FAIRFAX—"Winning of the West" and "Night Case of Larceny."
FULTON—"Bend of the River." Color, and "Smart Alecks."
GARDEN HILLS—"Roman Holiday." Gregory Peck, Audrey Hepburn.
GLEN—"Darling Clementine." Color. "Tarzan and Amazons."
GORDON—"Shark River." Color. "Safari Drums."
GROVE—"Shark River." Color. "The Marksman."
HILAN—"Ambush at Tomahawk Gap." Color. John Hodiak.
KIRKWOOD—"Million Dollar Mermaid." Color. Esther Williams.
MADISON—"The System" and "Clipped Wings." Bowery Boys.
PLAZA—"Scaramouche." Color. Stewart Granger.
PONCE DE LEON—"Mississippi Gambler." Color, and "Waco."
RHODES—"Escape from Ft. Bravo." Color. Wm. Holden.
TECHWOOD—"Mississippi Gambler." Color, and "Waco."
TEMPLE—"Curse of Gorilla" and "Canyon Passage." Color.
TENTH STREET—"Deadline U.S.A." "Sword of Monte Cristo."

Drive In Theaters

BANKHEAD—"Redhead From Wyoming." Color. "Trail of Arrow."
PEACHTREE—"Man Betrayed" and "The Lawless Breed." Color.
PIEDMONT—"Fort Worth." Randolph Scott, and "Dragnet."
ROOSEVELT—"The Nevadan." Randy Scott. "Return of Vampire."
SCOTT—"Three Faces West." John Wayne. "Duel at Silver Creek."
STARLIGHT—"Mating Season." Gene Tierney, and "Bushwackers."
STEWART—"Fort Worth." Randolph Scott, and "Dragnet."
(5A) **FOREST PARK**—"Denver and Rio Grande." "Flaming Feather."
(12) **LITHONIA-CONYERS**—"Powder River" and "The Hoodlum."

Colored Theaters

ASHBY—"Blue Gardenia." Richard Conte. "Great Jesse James Raid."
CARVER—"War of Worlds." All-star cast. "Texas Road Agent."
EIGHTY-ONE—"Desert Pursuit." "Cattle Town." Snake in person.
FORREST—"Crimson Pirate." Burt Lancaster. "Bushwacker."
ROYAL—"Take the High Ground." "Affairs of Dobie Gillis."
RITZ—"The Maverick." "Jungle Jim in Forbidden Land."

Dine and Dance

BILTMORE EMPIRE ROOM—Ice Show. Dine and dance to Wade Creager's music. Crystal Lounge from 5 p.m.
HENRY GRADY PARADISE ROOM—Four big-name acts. At 1:15 and 9:45. Dogwood Lounge from 5 p.m.
GLEN IRIS SUPPER CLUB—Dining to music of Rudy Weimaker Combo.
JENNINGS ROSE ROOM—Dining and dancing to music of Mildred Lee's Orchestra.
RHYTHM RANCH—Dining and dancing Western Style to music of Bigg Bennett and his Western Stars.
SANS SOUCI—Dwight Fiske singing songs "His Mother Never Taught Him."
ZEBRA LOUNGE—Kenny Schaffer at the piano. Open from 3 p.m.

Roller Skating

ROLLERDROME—Evenings 7 to 10 (except Sun.) Sat. aft. 2:30 to 5.

Murray Joining Tax Staff Here

Hoke Murray, director of internal revenue at Richmond, Va., has been assigned to the Atlanta office of the Internal Revenue Service as an analyst, Commissioner T. Coleman Andrews announced in Washington, D.C., last night.

Coleman said Murray, a native Georgian, requested the new assignment in which he will devote his full time to technical phases of tax administration in the seven-state Atlanta region.

Meninak To Hear Hall

Robert H. Hall, associate professor of law at Emory University, will address members of the Meninak (Men in Action) Club at their regular weekly luncheon meeting Monday at the Piedmont Hotel. His subject will be "Segregation in Georgia."

RHODES EL 7919 NOW "ESCAPE FROM FT. BRAVO" Color—William Holden

NOW Paramount JAMES OLIVER CURWOOD'S BACK TO GOD'S COUNTRY starring ROCK HUDSON, MARCIA HENDERSON, STEVE COCHRAN. Color by TECHNICOLOR. EXTRA! ALL THE BOWL GAMES. Hawky Hawk Color Cartoon Sports & News

ROXY NOW THE END OF THE MIGHTY APACHE NATION! INDIAN UPRISING in SUPERscope COLOR! GEORGE MONTGOMERY. ALL NEW! Also Johnny Weismuller "JUNGLE JIM IN THE FORBIDDEN LAND"

NOW PLAYING DRIVE-IN THEATRES
BANKHEAD 3350 BANKHEAD HIGHWAY BL 281 — INDIVIDUAL CAR HEATERS — "Redhead From Wyoming" Technicolor—Maureen O'Hara "Trail of the Arrow"
PEACHTREE PTREE BLVD at CHAMBLEE 47 2010 — INDIVIDUAL CAR HEATERS — "A MAN BETRAYED" John Wayne "THE LAWLESS BREED" Color—Rock Hudson
PIEDMONT PIEDMONT at LINDBERGH EX-2211 — "FORT WORTH"—Color Randolph Scott—David Brian "DRAGNET" Henry Wilcoxson—Mary Brian
ROOSEVELT ROOSEVELT HIGHWAY CA 8714 — HEATERS FOR YOUR CAR — "THE NEVADAN" Randolph Scott "Return of the Vampire"
SCOTT SCOTT BLVD at LAWRENCEVILLE HWY DE 9484 — "THREE FACES WEST" John Wayne "Duel at Silver Creek" Color—Audie Murphy
STARLIGHT HEATERS FOR YOUR CAR DE 3661 — "THE MATING SEASON" Gene Tierney—John Lund "BUSHWACKERS" Wayne Morris—John Ireland
STEWART STEWART at CLEVELAND CA 4477 — "FORT WORTH"—Color Randolph Scott—David Brian "DRAGNET" Henry Wilcoxson—Mary Brian
Children UNDER 12 ADMITTED FREE

EUCLID AL. 3030 NOW "GUNSMOKE"—COLOR "MISSISSIPPI GAMBLER"

Leb's PIGALLEY

RIALTO NOW PLAYING From the Streets of Hell Comes "THE MAN BETWEEN" with JAMES MASON

Nicholas Monsarrat's famed novel The Cruel Sea ...now a memorable motion picture! ART P'TREE AT 13th EM 3022 NOW PLAYING

DANNY DEMETRY'S Zebra Lounge OPEN DAILY 4 P. M. Kenny Schaeffer Master of Piano and Unique Songs HOWELL HOUSE LOBBY

Leb's PIGALLEY SPARE RIBS STEAK THUMBITS

NOW PLAYING RAMOS AND NANETTE "The Nation's Most Exciting Dancers" CHAM-BER HUANG "Harmonica Virtuoso" BRENDA AND VALENTI "International Comedy Stars" JOHNNIE GILBERT "Enchanting Singer" RALPH GIBBS AND HIS ORCHESTRA Luncheons from $1.00 plus tax No entertainment charge Reservations: CY. 4042 In Dogwood Lounge From 5 O'Clock LEFTY & LAVERNE THE LITTLE DUO The PARADISE ROOM HENRY GRADY HOTEL

ICE SHOW Attains New Heights in RHYTHMIC THRILL GORGEOUS COLOR In New EMPIRE ROOM Wade Creager's Music One Show Week Nights, 9:00 Two Shows Fri. & Sat. 9:00, 12:00 DELICIOUS DINNERS No Cover Charge or Federal Tax Before Ice Show Visit Glamorous CRYSTAL LOUNGE Every Afternoon 5 to 7 Music by "The Two Sharps" BILTMORE

Leb's PIGALLEY

3rd Week LOEW'S GREATER THAN "IVANHOE" AND "QUO VADIS"! M-G-M's GREAT SPECTACLE IN CINEMASCOPE IN MAGNIFICENT Color "KNIGHTS of the ROUND TABLE" starring Robert TAYLOR · Ava GARDNER Mel FERRER Matinee, 90c; Evening, $1.25; Children, 50c

King of the Khyber Rifles MODERN MIRACLE OF SIGHT AND SOUND CINEMASCOPE 20th CENTURY-FOX TYRONE POWER · TERRY MOORE · MICHAEL RENNIE TECHNICOLOR-DELUXE First Time in CinemaScope "UNDER WATER BALLET" World News Stan Malotte at the Organ PRICES: (Tax Incl.) Until 6 P.M. 75c After 6 P.M. 85c Children all Hours 25c FEATURES: 1:05—3:20—5:22—7:35—9:45 The Fabulous FOX 2nd WEEK

Transactions on the New York Stock Exchange

NEW YORK, Jan. 8 (AP).

	Sales In 100s	High	Low	Close	Net Chge.
A					
AbbottL	2	45½	45⅜	45½	
Do pf	1	106	106	106	
ABCVend	1	10	9⅞	10	+ ⅛
ACFBrill	62	6½	6⅜	6½	+ ⅛
AcmeStl	1	21½	21½	21½	
AdamsEx	1	28	28	28	— ¼
AdamsMillis	1	27	27	27	+1
Admiral	10	19⅝	19½	19½	— ⅛
AirReduc	37	24½	24⅛	24½	
[illegible]					

What Stocks Did

NEW YORK, Jan. 8 (AP)—Comparative statistics today:

	Fri.	Thurs.	Wed.	Tues.
Advances	311	382	532	774
Declines	501	497	312	174
Unchanged	304	276	284	177
Total Issues	1,116	1,155	1,128	1,125
New 1953-54 Highs	10	21	19	26
New 1953-54 Lows	7	1	0	0

Dow-Jones Averages

NEW YORK, Jan. 8 (INS)—Range of Dow-Jones averages:

STOCKS

	Open	High	Low	Close	Chge.
30 Industrials	282.10	283.01	280.39	281.51	—1.09
20 Railroads	95.75	95.91	94.96	95.14	—0.93
15 Utilities	52.41	52.66	52.29	52.55	+0.08
65 Stocks	106.68	107.02	106.05	106.44	—0.47

Transactions in stocks used in averages today: Industrials, 128,500; Railroads, 35,200; Utilities, 51,600; 65 Stocks, 215,300.

Closing Dow-Jones averages:

	Today	Prev. Close	Yr. Ago
30 Industrials	281.51	282.60	287.52
20 Railroads	95.14	96.07	109.47
15 Utilities	52.55	52.47	51.95

BONDS

Dow-Jones closing averages:

40 Bonds	97.61	+0.06
10 Higher Grade Railroads	98.14	+0.09
10 Second Grade Railroads	96.56	—0.06
10 Public Utilities	97.66	+0.07
10 Industrials	98.09	+0.13

	Sales In 100s	High	Low	Close	Net Chge.
Do pf	.10	91¾	91¾	91¾	— ½
ContCan	16	56	55¾	56	+ ⅜
ContCop&S	1	8⅛	8⅛	8⅛	
ContIns	2	76⅞	76½	76½	— ¼
ContMot	9	8⅛	8⅛	8⅛	
ContOil	20	53⅞	52¾	52¾	—1¼
ContStl	3	16¼	15⅞	16	
CopperRing	1	23	23	23	
CopwStl	3	21¼	21¼	21¼	
ComEx	14.50	61⅞	61	61¼	
CornPd	6	73⅝	73½	73⅝	
Do pf	.10	175¼	175¼	175¼	+ ¼
CorningGl	5	89	88¼	88½	— ¾
Do pf	.20	95⅞	95⅞	95⅞	+ ⅛
CosdenPet	81	17¾	16⅞	17⅜	+ ⅝
CraneCo	17	30⅛	29¾	29⅞	+ ⅛
CrownCork	4	11½	11½	11½	
CrownZell	37	35¼	35¼	35¼	
Do pf	.20	101½	101½	101½	+ ¼
CrucStl	3	22½	22	22	— ¾
Do pf	2	73	73	73	
CubaRRpf	.20	15¼	15¼	15¼	
CubAmSug	4	12¾	12⅝	12⅝	— ⅛
CudahyPk	9	5⅝	5⅝	5⅝	
CuneoPress	5	9⅞	9⅞	9⅞	
CurtisPub	22	7⅝	7½	7⅝	— ⅛
CurPubpf	.10	97	97	97	
CurtissWr	45	8	7¾	7¾	— ⅛
Do A	1	25¼	25¼	25¼	+ ⅛
D					
DanaCp	6	31⅞	31¼	31¼	— ⅛
DavisonCh	24	40⅛	39¼	39⅞	+1
Daystrom	4	12⅛	12⅛	12⅛	
DaytP&L	5	38¼	38¼	38¼	
DopfA	.50	90½	90½	90½	+ ½
DeccaRec	46	10¼	10	10⅛	+ ⅛
Deere	26	26½	25⅞	26½	+ ⅝
DelP&L	10	28¾	28⅝	28⅝	
Den&RGW	27	57	56¾	56¾	— ¾
[illegible]					
E					
EastAirL	8	22⅝	22¼	22⅜	— ¼
EastCp	5	16⅛	16	16	— ¼
EastStl	3	10⅛	10	10	— ⅛
EastKod	26	47⅜	47¼	47¼	
[illegible]					
F					
FairbMor	7	22⅝	22¼	22⅝	+ ¼
FairchE	44	10	9⅞	9⅞	— ⅛
FalstaffBr	6	16	15¾	15¾	— ⅛
[illegible]					
G					
Gabriel	2	5⅜	5¼	5¼	
Gair,Rbt.	8	19⅞	19	19¾	
[illegible]					
H					
HallPrint	2	17½	17¼	17¼	— ½
Halliburton	16	30¼	29¾	30	+ ½
HamilWat	1	13	13	13	
Do pf	.10	64	64	64	+ ½
HammerPap	1	13¾	13¾	13¾	— ½
HatCppf	.30	33¼	33¼	33¼	+ ¼
HayesInd	1	13	13	13	
HayesMf	2	5⅞	5⅞	5⅞	
HazAtG	10	19⅝	18⅞	18⅞	— ⅝
HechtCo	1	22⅞	22⅞	22⅞	— ⅛
Heinz	1	33	33	33	+ ½
Helme	1	22¾	22¾	22¾	
HerculMot	1	14¾	14¾	14¾	+ ¼
HercPdr	5	69¾	69	69	— ¾
HerschChoc	1	40	40	40	
Do pf	1	53¾	53⅝	53⅝	+ ⅛
HewRobins	1	27	27	27	
[illegible]					
I					
IdahoPw	4	45	44⅞	45	+ ⅛
IllCent	4	76	75	75⅛	+ 1⅛
[illegible]					
J					
Jacobs	11	5¼	5⅛	5¼	+ ⅛
[illegible]					
K					
KaiserAl	12	27¼	26¾	26⅞	— ½
[illegible]					
L					
LacledeGas	9	10	9⅞	9⅞	
[illegible]					
M					
M&MWd	3	8½	8½	8½	— ⅛
[illegible]					
MoKanTex	1	4⅛	4⅛	4⅛	
N					
NashKelv	32	17⅝	17⅝	17⅝	
NatAcme	10	30	30	30⅝	+ ⅛
[illegible]					
O					
OhioEdis	8	38⅞	38¾	38⅞	— ⅛
Dopf	2.60	106¼	106¼	106¼	
OhioOil	16	55¼	54¾	55	+ ¼
OklaG&E	3	27	26⅞	27	— ⅛
OliverCp	30	9½	9¼	9¼	— ¼
Dopf	1.40	75½	74¾	75½	+1
Omnibus	46	16	15½	16	+ ⅛
OtisElev	5	45⅝	45⅜	45⅝	
OutbM&M	3	38	37½	38	+ ½
OwensCng	17	51½	50⅞	51	+ ¼
OwensIllGl	6	78½	78¼	78¼	— ½
P					
PabcoPd	2	15	15	15	
PacAmFish	9	7⅞	7⅞	7⅞	
[illegible]					
Q					
QuakOats	11	29⅛	28⅞	28⅞	— ¼
Do pf	.50	143	143	143	— ½
QuakStOil	2	21⅜	21⅜	21⅜	— ⅛
R					
RKOPict	2	3¼	3¼	3¼	
[illegible]					
S					
SafewaySt	17	38⅞	38⅝	38⅞	+ ¼
[illegible]					
StewWar	8	21⅛	20⅞	21	
StixB&F	1	14	14	14	+ ⅛
StokeVanC	4	12½	12½	12½	— ⅛
Stone&W	7	22	22	22	
Studebaker	43	21⅝	21⅛	21⅛	
SunChem	3	8⅞	8⅞	8⅞	
SunOil	1	69	69	69	
Do pf	.20	114½	114½	114½	+ ⅝
Sunbeam	5	31⅝	31½	31½	— ½
SunrayOil	54	16⅝	16½	16⅝	
SanshBls	5	72	71⅞	71⅞	— ⅛
SunshMn	7	7⅞	7½	7½	— ⅛
SupOilCal	2	640	635	635	—10
SuperiorStl	7	15	14⅞	14⅞	— ⅛
SweetsCo	3	17⅞	17⅞	17⅞	— ⅛
Swift&Co	28	44	43⅝	43¾	+ ¼
SylvElPd	14	32⅜	32	32⅛	— ⅛
SymGould	13	4⅞	4⅞	4⅞	
T					
TennCp	1	41	41	41	—1¼
TexasCo	30	58⅝	58¼	58⅜	+ ⅛
TexGProd	6	40½	39⅝	29⅝	—1¼
TexGSul	9	86	85½	85½	— ½
Texins	2	5⅜	5⅜	5⅜	
TexPC&O	18	37⅞	37	37	— ⅝
TexPLTr	6	108⅛	107	108⅛	+ ½
TexUtil	13	47⅜	47¼	47¼	— ½
Textron	37	7	6⅞	6⅞	— ⅛
do pf	2	14	13⅞	13⅞	— ⅛
ThatchGl	3	13⅞	13⅞	13⅞	
Do pf	.30	39⅛	39⅛	39⅛	+ ¼
Thermoid	4	7⅛	7	7⅛	— ⅛
ThompPd	12	52⅛	51½	51½	— ¾
do pf	.70	92½	92½	92½	
ThompStar	9	2	1⅞	2	
do pf	2	18⅜	18⅜	18⅜	+ ⅛
TideWatAs	13	20⅛	20⅛	20⅛	+1⅛
TimkRBear	5	37⅝	37⅜	37⅜	— ⅛
ToledoEd	11	12⅝	12⅝	12⅝	
TranWAir	42	13⅜	13	13	— ⅜
Transamer	30	27¼	26⅞	27⅛	+ ⅛
TriCont	11	15⅝	15½	15½	— ¼
TrauxTra	5	16¼	16⅛	16¼	+ ¼
TungSol	2	16⅞	16⅞	16⅞	+ ⅛
do pf	.10	49⅞	49⅞	49⅞	— ⅛
TwenCFox	55	20⅜	20¼	20¼	— ⅛
TwinCity	6	14	14	14	
do pf	2.00	41½	41½	41½	
TwinCoach	7	7⅞	7⅞	7⅞	— ¼
U					
Undylite	4	12⅞	12½	12⅞	+ ⅛
Underwd	12	28⅝	28½	28⅝	+ ⅛
UnAsb&R	2	8⅛	8⅛	8⅛	
UnBag&P	11	43⅝	43⅝	43½	— ¼
UnCarbide	26	72⅝	72	72	— ¼
UnElMo	2	22¼	22¼	22¼	— ⅛
Un El pf	1.00	99½	99½	99½	+ ¼
do pf	1.00	86	86	86	+1
UnOilCal	10	39	38⅝	38¾	— ¼
UnPac	3	106⅝	106½	106½	— ¼
do pf	4	48⅛	48	48	— ⅛
UnTankC	1	44⅝	44⅝	44⅝	
UnitAirLn	20	22⅛	21⅞	22	— ¼
do pf	3	89	88¾	88¾	— ¼
UnitAirc	23	47	46	46½	— ¼
UnitBisc	3	38¾	38⅜	38⅜	— ¼
Do pf	.10	105	105	105	+2½
UnitCarbon	1	59½	59½	59½	— ½
UnCigWh	23	4	4	4	
UnitedCp	64	5¼	5	5¼	+ ⅛
UnitElCoal	10	14	14	14	
UnitEng&F	3	12⅝	12¼	12¼	— ¼
UnitFruit	45	46⅞	46½	46½	— ⅜
UnGasCp	11	28⅛	27⅞	28	— ⅛
UnGasIm	26	34¼	34	34¼	+ ⅛
UnitM&M	15	11⅝	11⅛	11⅛	— ⅛
UnPkCMin	3	1⅛	1⅛	1⅛	
US&ForS	4	49⅛	49⅛	49⅜	— ⅜
USGypsum	4	115	115	115	— ⅜
USHoffM	1	17¾	17⅝	17⅝	
USLines	8	15½	15⅛	15⅛	
USPipe&F	2	37⅝	37⅛	37⅛	
USPlywd	3	25½	24⅞	24⅞	— ⅝
USRub	42	30¼	29⅝	29⅝	— ⅜
Do pf	2.10	136	135½	136	— ⅜
USSmelt	6	38¼	38	38	— ¼
Do pf	1	56	56	56	— ¼
USSteel	99	39⅞	39⅛	39⅜	— ⅛
Do pf	7	145	144⅜	144⅜	— ¼
USTob	6	18	18	18	
UnitStrpf	.20	75½	75½	75½	
Do 2pf	1	7⅞	7⅞	7⅞	
UnWallpap	24	7½	7⅛	7½	+ ¼
UnivAmer	12	1⅞	1¾	1⅞	— ⅛
UnivCycS	1	30	30	30	
UnivLfTb	5	24	23⅝	23⅝	— ⅜
UnivLfTpf	.30	163	161½	161½	—3½
UnivPict	6	18⅝	18⅛	18⅛	— ⅝
Do pf	.10	64¼	64¼	64¼	— ½
UtahP&L	3	35	34⅝	34⅝	— ¼
V					
VanNorm	3	12¼	12¼	12¼	+ ¼
VanadCp	5	37½	37	37	— ⅜
VertCSug	2	6¼	6¼	6¼	+ ⅜
VickChem	3	30¾	30½	30½	— ⅜
VictChWk	3	27½	27½	27½	
VaCarCh	153	22⅞	22⅜	22½	+1⅞
Do pf	2	126	123¼	126¼	+3
VaEl&Pw	16	27¼	27⅛	27¼	+ ¼
Do pf	.10	113½	113½	113½	+ ¼
VirgRy	1	27	27	27	+ ¾
Do pf	6	26¾	26¼	26¼	— ¼
ViskingCp	2	59	58¾	58¾	—1
VulcanD	2	15½	15¼	15¼	— ⅛
Walgreen	1	24⅜	24⅜	24⅜	
Kalker,H	17	51¾	51½	51½	
W					
Walworth	9	5⅝	5½	5⅝	
WardBak	1	22½	22½	22½	
WarnBPic	28	14⅛	14	14⅛	
WarnHud	15	18	17⅞	17⅞	
WarrenFdy	1	26½	26½	17⅞	
WarrenPet	4	31¼	31⅛	26½	— ½
WashGas	5	31¾	31½	31	
WashWatP	16	26⅛	25⅞	31¾	+ ⅜
WayKnit	1	19⅝	19⅝	26⅛	+ ¼
WebsterInv	4	11	10⅞	19⅝	+ ⅛
WessO&S	5	25½	25⅛	10⅞	— ⅛
WestIndS	6	18½	18⅜	25½	+ ⅛
WKyCoal	1	16⅞	16⅞	18½	
WPennEl	7	36⅝	36⅝	16⅞	— ⅛
Do pf	.20	105	105	36⅝	— ⅛
WVaCoal	2	12⅞	12⅞	105	
WVaPulp	14	24⅞	24⅜	12⅞	
WestAirL	3	9⅛	9⅛	24½	
WestPac	6	58	57½	9⅛	+ ⅛
Dopf5	1	97	97	58	— ⅛
WestUnTel	9	40⅞	40⅝	97	+1½
WestgAB	13	24⅛	24⅛	40¾	— ⅛
WestgEl	35	50⅞	50⅛	24¼	— ⅛
WestonElIn	4	22½	22⅜	50¼	— ⅝
WheelStl	16	32¼	31¼	22⅜	— ⅜
WhiteMot	3	27¼	27¼	31¼	— ¾
WhiteSew	9	5¾	5⅝	27¼	— ½
WilcoxOil	1	21¾	21¾	5¾	+ ⅛
WillysOver	96	16⅝	16⅜	21¾	+ ⅛
Wilson&Co	28	8⅞	8⅞	16⅝	
WilsonJon	4	10¾	10¼	8¾	— ⅛
Winn&Lov	1	31⅝	31⅝	10¼	
WiscElPw	15	29	28¾	31⅝	+ ⅛
WiscPSv	14	18¾	18⅝	29	
Woolworth	24	43¾	43½	18⅝	— ⅛
Worth'ton	28	33	32	43⅝	+ ⅛
Worcv pf	.10	119	119	33	+1
W pf4½	5.10	79⅞	79½	119	+3
Wrigley	1	78¾	78¾	79½	
Y					
Yale&Tow	10	37⅞	37¾	37¾	
YorkCorp	71	23⅝	23⅜	23½	+ ¼
Dopf2½	1	54	54	54	
YngS&W	2	21¾	21½	21½	+ ¼
YngS&T	7	38¾	38⅜	38¾	+ ½
YngstSDr	2	12¼	12⅛	12¼	+ ⅛
Z					
ZenithRad	3	64⅝	64½	64⅝	— ⅛
ZonitePd	2	4¾	4¾	4¾	

NEW YORK, Jan. 8 (AP)—Approximate final total of New York stock sales today, 1,260,000; previous day, 1,540,000; week ago, closed; month ago, 1,438,730; year ago, 2,079,620; two years ago, 1,760,910; Jan. 1 to date, 7,090,000; 1953 to date, 11,290,069; 1952 to date, 12,590,467.

15 Stocks In Spotlight

NEW YORK, Jan. 8 (AP)—Sales, closing price and net change of the 15 most active stocks today:

Niag Moh Pow	20,900	27⅝	
Martin G L	19,900	17⅝	+ ⅝
Va Caro Chem	15,100	22½	+1⅞
Hudson Mot	13,700	12¾	+ ⅛
Am Tel & Tel	13,400	156⅞	— ⅛
Rexall Drug	12,100	6⅝	+ ⅛
Food Fair	11,300	33½	+3
Gen Motors	10,800	60	—1
Loew's	10,300	13⅝	+ ⅛
Chrysler	9,900	60¼	— ½
U S Steel	9,800	39⅜	— ⅛
Willys Over	9,600	16⅝	
Colum Gas	9,500	13	+ ⅛
Spiegel Inc	9,100	7⅝	
Std Oil N J	9,000	73½	

AP Stock Averages

Jan. 8.	30 Ind.	15 Rails	15 Util.	60 Stks.
Net change Friday	—.8	—.7	unch.	—.5
Prev. day	144.7	78.4	55.5	108.6
Week ago	145.5	79.1	55.5	109.1
Month ago	144.5	77.8	55.1	108.1
Year ago	143.3	79.4	55.5	108.3
1953-54 high	148.7	91.4	54.6	114.1
1953-54 low	151.8	93.6	55.8	116.3
1952 low	130.2	73.5	50.5	99.5
1952 low	150.9	94.8	54.8	115.7
	131.2	66.7	50.7	97.0

Cotton Dips; Trade Slow

NEW YORK, Jan. 8 (AP)—Cotton futures closed 15 to 70 cents a bale lower in listless trading today. The market registered small gains on an initial flurry of trade and commission house buying, but the demand was soon filled and the market drifted lower.

Scattered hedging and profit-taking, following gains earlier in the week, met an indifferent demand for contracts. Most traders were on the sidelines, pending details of the administration's new farm program to be announced on Monday in a message to Congress.

There was some switching from nearby March to later months. The March open interest on Thursday declined 10,100 bales, leaving an outstanding position of 783,000 bales in that trading month.

	Open	High	Low	Close	Chg.
Mch.	33.29	33.30	33.17	33.23	— 3
May	33.50	33.51	33.37	33.41	— 9
July	33.41	33.41	33.25	33.32	— 9
Oct.	32.82	32.85	32.68	32.68	—14
Dec.	32.84	32.85	32.68	32.68	—14
Mch.	32.89	32.89	32.74	32.74	—12
May	32.87	32.87	32.74	32.74	—12

Middling spot 33.90n unchanged.
nNominal.

New Orleans Cotton

NEW ORLEANS, Jan. 8 (AP)—Cotton futures declined here Friday under weekend long liquidation and hedge selling. Closing prices were steady 10 cents to 40 cents a bale lower.

	Open	High	Low	Close	
March	33.28	33.28	33.16	33.24	—2
May	33.51	33.53	33.38	33.46	—7
July	33.41	33.41	33.26	33.33	—6
Oct	32.75	32.75	32.68	32.71	—7
Dec.	32.81	32.81	32.71	32.69b	—8

Middling spot, 32.80.

Atlanta Spot Cotton

Report by Atlanta Cotton Exchange in cooperation with the U.S.D.A. Quotations are for mixed lots, equal to official standards, uncompressed, in warehouse, basis middling 15-16-inch 33.10c per pound middling shrdl hmet shret hmtshrdluahm (unchanged from previous close). This is 15 off New York March futures, rounded to nearest five points, which closed today at 33.23. Number of bales purchased, 868.

Prices in Cents Per Pound

GRADE AND COLOR	⅞ inch	15-16 inch	1 inch	1 1-32 inch	1 1-16 inch
WHITE & EX WHITE					
Gd. md. & st. gd. md.	32.30	33.55	34.45	34.80	34.80
St. md.	32.20	33.45	34.30	34.65	35.00
Middling	31.85	33.10	33.85	34.10	34.30
St. lw. mid.	31.35	31.75	32.60	32.80	33.00
Lw. md.	27.35	28.55	29.65	29.90	30.05
St. gd. ord.	24.85	26.60	27.35	27.35	27.35
Gd. ord.	23.10	24.35	24.85	24.85	24.85
SPOTTED					
Gd. md.	30.35	31.75	32.60	32.80	33.00
St. md.	30.10	31.50	32.35	32.55	32.85
Middling	27.85	27.10	30.10	30.40	30.60
St. lw. mid.	25.60	26.85	27.70	27.70	27.70
Lw. md.	23.35	24.60	24.85	24.85	24.85

Livestock

CHICAGO, Jan. 8 (AP)—(USDA)—Salable hogs 7,000; butchers active uneven; steady to fully 25 or more higher; sows 75-1.00 lower; choice 180-230 lb. butchers 25.25-25.85; mostly 25.50 and above; top 26.00 sparingly; 240-270 lbs. 24.25-25.25; instances 25.50 or above on some 240 lb. weights; 280-325 lbs. 23.50-24.50; choice sows 350-550 lbs. 19.75-21.75; with occasional choice light sows around 22.00 or slightly above. Good clearance.

Salable cattle 1,500; calves 200; slaughter steers and heifers mostly steady; fresh receipts mainly cows; these opened about steady; later trade and general market weak to 50 lower; bulls weak to 50 lower; vealers about steady; load prime 1,106 lb. steers 29.00; few sales good and choice steers 19.50-25.50; utility to low good grades 13.50-19.00; few good and choice heifers and mixed yearlings 19.00-23.50; few utility heifers down to 11.00; utility to low commercial cows 10.00-12.50; canners and cutters 8.50-10.50; utility to low commercial bulls 13.00-16.00; commercial to choice vealers 18.00-27.00; cull and utility grades 10.00-17.00.

SOUTHEASTERN HOG MARKET (USDA)

THOMASVILLE, Ga., Jan. 8 (AP)—Hogs: Mostly 50 higher Friday but 1.25-1.50 lower compared Thursday last week. Medium and choice soft and semihard 180-240-lb. barrows and gilts 22.00 to mostly 22.50, 160-180 lbs. 21.50-22.00, 140-160 lbs. 19.00-20.75, 120-140 lbs. 15.50-18.50, choice 240-270 lbs. 21.50-22.00, heavier weights 19.00-21.00. Medium and choice sows 15.50-19.50.

ATLANTA HOGS AND NORTH GEORGIA CATTLE (USDA-GDA)

North Georgia cattle: (Thursday's auctions.) Trading moderately active and prices uneven but about steady, with instances $1 higher on good slaughter steers and utility bulls, but $1 lower on top-heavy calves. Compared one week ago, slaughter steers and heifers steady to $1 lower, calves 50c to $1.50 lower, cows 50c to $1 lower, and bulls steady to 50c higher. Feeder steers steady, but stocker classes steady to $1.00 lower. Good slaughter steers, heifers and yearlings $18.00-20.25, few choice 700-lb. yearlings $21.75-22.00, commercial $13.75-17.00, utility $10.75 to $14.00, cutters $9.00-11.25. Good and choice slaughter calves $15.25-20.50, good and choice vealers $19.75 to $27.00, utility and commercial calves $10.00-16.75, cull $7.50-10.50. Utility cows $9.00-11.00, canner and cutter $6.50-9.75. Utility and commercial bulls $11.50 to $14.00, cutter $9.00-11.00. Good and choice feeder steers $14.50-17.25, common and medium stocker and feeder steers and heifers $9.50-14.00, inferior stockers $8.00 to $10.00. Good and choice stock calves $14.00-17.75, common and medium $9.50-14.50. Common stock cows $9.00 to $11.00.

Estimated receipts packing plants Atlanta area 500 cattle, 350 calves and 1,200 hogs. Hogs: Market steady Friday but 50c lower than one week ago. Choice 180-240-lb. barrows and gilts $23.50, medium grade these weights $23.00, 155-180 lbs. $22.50, 135-155 lbs. $21.00, 135 lbs. down $20.00, 240-300 lbs. $23.00, 305-350 lbs. $22.00, 355-400 lbs. $21.00, 405-500 lbs. $20.00, sows 180-350 lbs. $20.50, sows 350 lbs. and up $19.50.

Grains Close Shade Lower

CHICAGO, Jan. 8 (AP)—Grains tilted a little lower in routine dealings on the Board of Trade today.

In most cases the losses were nothing to get excited about, but in soybeans they ran to around 2 to 3 cents in the old crop months. These deliveries sold at the lowest prices of the week.

Wheat closed ⅛ lower to ¼ higher, corn ⅛-⅝ lower, oats unchanged to ½ lower, rye ½ to 1 cent lower, soybeans unchanged to 2¾ lower, and lard 13 to 45 cents a hundred pounds lower.

CHICAGO QUOTATIONS

CHICAGO, Jan. 8 (AP)—

	Open	High	Low	Close	Close Prev.
WHEAT—					
Mar.	2.08⅜	2.09½	2.08¼	2.09	2.09
May	2.08⅜	2.09½	2.08	2.08⅜	2.08⅜
July	2.00⅛	2.00½	1.99⅝	2.00⅛	2.00½
Sep.	2.02¼	2.02⅝	2.01¾	2.02⅛	2.02⅝
CORN—					
Mar.	1.55¼	1.55½	1.54¾	1.54⅞	1.55¼
May	1.56⅜	1.57⅛	1.56	1.56½	1.56⅞
July	1.56⅝	1.56⅞	1.56	1.56⅛	1.56⅝
Sep.	1.52	1.52¼	1.51⅝	1.51⅞	1.52
OATS—					
Mar.	.79⅛	.79¼	.78⅝	.79¼	.79¼
May	.76⅞	.77	.76½	.76⅝	.77½
July	.74	.74	.73½	.73⅝	.74⅛
Sep.	.73⅛	.73¾	.73⅝	.73⅝	.74
RYE—					
Mar.	1.19⅛	1.19⅝	1.19	1.19¼	1.20¼
May	1.22½	1.22¼	1.21	1.21⅝	1.22½
July	1.23⅝	1.24⅛	1.23¼	1.24	1.24½
Sep.	1.25⅛	1.25½	1.24⅝	1.25⅛	1.25⅝
SOYBEANS—					
Jan.	3.06½	3.07½	3.04¼	3.04⅝	3.07¼
Mar.	3.09	3.09½	3.06¾	3.07½	3.09⅛
May	3.07½	3.07½	3.04½	3.05½	3.08¼
July	3.02½	3.03⅛	3.00	3.01¼	3.03¾
Sep.	2.62½	2.63⅛	2.61¾	2.63⅛	2.63½
Nov.	2.45	2.45⅝	2.43½	2.45⅛	2.45⅛
LARD—					
Jan.	17.70	17.70	17.05	17.25	17.65
Mar.	16.70	16.75	16.25	16.35	16.62
May	15.60	15.60	15.27	15.37	15.55
July	14.70	14.70	14.27	14.35	14.55
Sep.	14.05	14.22	14.05	14.07	14.20
SOYBEAN OIL—					
March	12.10	12.10	12.00	12.03	
May	12.00	12.00	11.90	11.95b	
July	11.87	11.88	11.81	11.87	
September	11.10	11.20	11.10	11.16b	
October	....	....	....	10.70b	
December	....	....	....	10.35b	

Cash Grain

CHICAGO, Jan. 8 (AP)—Wheat tone was nominally steady Friday; basis firm receipts three cars. Corn was easier; basis steady to firm; bookings 20,000 bushels; receipts 114. Oats were easy; basis steady; receipts six cars. Soybean receipts were 21 cars.

Cottonseed Meal

MEMPHIS, Tenn., Jan. 8 (AP)—Cottonseed meal, bulk, future quotations, prime 41 per cent protein basis.

	Jan. 8	Prev. Close
Jan.	64.05b	63.75b
Mar.	61.50f	62.50f
May	60.50-61.50	62.00-63.75
July	61.50f	63.50f
Oct.	53.00b	53.50b
Dec.	52.00b	51.50b

b-Bid; f-Flat.

Cotton Seed Oil

NEW YORK, Jan. 8 (AP)—Bleachable cottonseed oil futures closed 4 to 5 lower. Sales 99 contracts.

	High	Low	Close
March	14.88	14.76	14.88
May	14.77	14.68	14.77
July	14.70	14.70	14.68b

Closing bids: Jan., 15.10n; Sept., 13.70; Oct., 13.50; Dec., 13.25.
b—Bid; n—Nominal.

Soybean Oil

NEW YORK, Jan. 8 (AP)—Soybean oil, crude, easy; tank cars, per lb., 12.62½.

Poultry

NEW YORK POULTRY

NEW YORK, Jan. 8 (AP)—(USDA)—Live poultry: Light receipts consisted of Rock caponettes which were in active demand. Market firm. By express: Caponettes, Rocks 4-4½ lbs. 30-33.

Dressed poultry: Turkeys U.S. grade "A" dry packed fresh and frozen steady; fresh ice packed unsettled. Hens dry packed fresh and frozen and squabs firm. Ducks about steady. Turkeys, fresh, ice packed, young 6-10 lbs. 46-47. Hens, dry packed, fresh and frozen, boxes 47-71 lbs. 32½-35.

ATLANTA LIVE POULTRY (USDA)

Broilers or fryers steady to firm, hens about steady. Receipts moderate but equal to fair demand. Prices paid delivered and weighed in Atlanta, broilers or fryers under 3½ lbs. (3-35 coops) 27-27½c, hens heavy type 26-27½c, light type 18-22c (according to weight and quality), roosters 17c. Ready to cook poultry. Market steady. Demand only fair. Supplies moderate. Undertone firm on broilers or fryers due to higher procurement costs. Sales to retailers drawn ice packed mixed sizes broilers or fryers 38-45c, mostly 39-40c; hens over 3½ lbs. 45-49c, under 3½ lbs. 40-43c.

NORTH GEORGIA LIVE POULTRY (USDA)

Market firm. Offerings short of Friday's needs. Demand good. Prices paid 24 hours ending 10 a.m.: Broilers or fryers under 3½ lbs. at farms 24-26 cents; f.o.b. plants 25-26 cents.

We Invite You to Visit The
FRIENDLY SOUTHERN FEDERAL
FOR
SECURITY—SATISFACTION—SERVICE

Current Rate
3%
on Savings

Out-of-Town Savings Solicited

ASSETS OVER $19,500,000.00
SAVINGS HOURS 9 A. M. TO 4 P. M.
Savings placed with us by the 10th day of any month earn from the first day of that month

SOUTHERN FEDERAL
SAVINGS & LOAN ASSOCIATION OF ATLANTA, GA.
MAin 1935-6
Established 1936 Ground Floor, Hurt Building
JOHN L. CONNER, President

For the
SAVINGS
of
YOUR LIFE...

We offer investment certificates in multiples of $100.00 on which the dividends are mailed to you each June 30th and December 31st.
We offer regular savings accounts that can be in any amount. Dividends are added June 30th and December 31st.
Either type is insured up to $10,000.00 by the Federal Savings and Loan Insurance Corporation.
The dividend has never been less than at 3 per cent per annum.
We have never required any notice of redemption.
They are legal for trust funds.
They are accepted by the State of Georgia as legal deposit for insurance companies.
All transactions can be handled by mail.
All investments received by January 11th earn from the 1st.

DeKalb County Federal Savings & Loan Ass'n
Shepard Bryan, Chairman of Board
Bonneau Ansley, President
C. Payne McMurry, Executive Vice President
121 E. Ponce de Leon Ave., Decatur, Ga.
1246 Glenwood Ave., SE., Atlanta, Ga.

Dixico Fence Co.
NOW!
Low Winter Prices
TERMS
Pay Next Year
All Types Steel Fence
Call CA. 2439 Anytime

Stocks Perk Up at Close, Clip Losses

By RADER WINGET

NEW YORK, Jan. 8 (AP)—Prices subsided today in a quiet stock market, but there was a show of recovery just before the close.

Losses as a general rule were cut off at around a point, although some stocks slipped as much as 2 points. Gains were usually small.

There was little or no news to influence the market either way. It started lower in a continuation of the trend of the previous day. That drift away continued until near the close when prices perked up from their lows. There was a quickening of trading interest as pirces improved, a development considered mildly bullsh.

MAJOR DIVISIONS OFF

Most major divisions of the market were lower—steels, motors, railroads, coppers, rubbers, farm implements, aircrafts, and tobaccos.

The oils managed to show some rather good gains, and plus signs cropped up in the chemicals. Elswhere the market was steady to mixed.

The Associated Press average of 60 stocks lost 50 cents. Yesterday it was down 60 cents. The average now stands at $108.60—just $1.40 away from the early December peak of the recovery drive that brought the market up sharply from the mid-September low of the year.

VOLUME SLUMPS

The list narrowed down to 1,116 individual issues, 39 less than yesterday. Of these, 311 advanced and 501 declined with 10 new highs and 7 new lows for the year recorded during the day.

Volume was the lowest since mid-November at 1,260,000 shares. That compares with 1,540,000 shares traded yesterday in a falling market.

Trading was quite slow during the time the market was falling. When prices picked up, trading expanded. It is interesting to note that volume in the last 90 minutes when prices were improving came to 470,000 shares.

Investing Companies

NEW YORK, Jan. 8 (AP)—

	Bid	Asked
Affiliated Fd	4.88	5.28
Am Bus Shrs	4.01	4.28
Bond Inv Tr Am	21.04	22.62
Boston Fund	23.60	25.51
Broad St Inv	21.90	23.68
Bullock Fund	23.27	25.49
Canada Gen Fd	8.67	9.37
Canadian Fd	11.24	12.17
Century Shrs Tr	16.83	18.19
Chemical Fund	19.71	21.31
Comwlth Invest	6.71	7.29
Concord Fd	12.11	13.09
Delaware Fund	15.80	17.37
Divers Fd Div Com Stk	5.22	5.72
Divers Fd Div Grth Stk	7.31	8.01
Divers Fd Div Invest	6.60	7.23
Dividend Shrs	1.85	2.04
Eat & How Bal Fd	31.41	33.59
Eat & How Stk Fd	24.24	25.91
Fidelity Fund	17.24	18.64
Founders Mut Fd	8.24	8.96
Frank Cus Fd pf	6.44	7.06
Fundamental Inv	19.22	21.06
Gas Indust Fd	19.36	20.93
Group Sec Auto	7.08	7.76
Group Sec Aviat	9.81	10.75
Group Sec Chem	9.02	9.88
Group Sec Com Stk	8.51	9.33
Group Cec Fully Adm	7.65	8.39
Group Sec Gen Bd	8.45	9.26
Group Sec Ind Mch	8.87	9.72
Group Sec Inst Bd	9.30	9.69
Group Sec Invest	6.26	6.87
Group Sec Low P Stk	6.85	7.51
Group Sec Merch	8.17	8.95
Group Sec Petrol	6.79	7.45
Group Sec RR Bd	2.75	3.03
Group Sec RR Equip	4.13	4.54
Group Sec RR Stk	7.53	8.26
Group Sec Steel	6.82	7.48
Growth Indust	25.87	26.65
Incorp Investors	10.51	11.36
Investment Co Am	11.72	12.74
Invest Tr Bost	11.46	12.52
Keystone Cust B1	26.43	27.59
Keystone Cust B2	24.33	26.54
Keystone Cust B3	17.61	19.21
Keystone Cust B4	10.43	11.39
Keystone Cust K1	17.07	18.63
Keystone Cust K2	7.89	8.62
Keystone Cust S1	11.63	12.70
Keystone Cust S2	8.66	9.46
Keystone Cust S3	7.89	8.62
Keystone Cust S4	6.16	6.72
Manhat Bond Fd	7.66	8.39
Mass Invest Tr	18.48	21.06
Mutual Invest	7.57	8.32
Natl Investors	11.83	12.79
N Sec Ser-Bal	9.17	10.02
N Sec Ser-Bond	6.60	7.21
N Sec Ser-Pref Stk	7.41	8.10
N Sec Ser-Income	4.63	5.06
N Sec Ser-Stock	5.15	5.63
New England Fd	17.54	18.96
Selected Am Sh	12.99	14.04
State Street Inv	63.00	66.50
Telev Elect Fd	13.77	15.01
Texas Fd	5.21	5.69
Unit Income Fd	12.16	13.22
Wellington Fd	20.13	21.96

Quotations furnished by National Association of Securities Dealers, Inc., which states they do not necessarily reflect actual transactions or firm bids or offers but should indicate approximate prices, and unless otherwise indicated, are as quoted by the sponsors or issuers.

Sugar Futures

NEW YORK, Jan. 8 (AP)—World sugar futures were higher today, reflecting a more active inquiry for world raws at steady prices. It was reported that Holland bought 5,000 to 7,000 tons of Cuban raw February-March shipment at 3.25 cents a pound f.o.b. Cuba. There was also a surprising inquiry from Russia which asked Cuba for quotes on 50,000 tons of refined sugar for shipment for the first quarter of the year and 12,500 tons of raws for second quarter shipment. Far East ports were named as destination for the sugar.

Domestic sugar futures were about unchanged in quiet trading.

In the domestic raw market, there were offerings at 6 cents a pound delivered for February-March arrival sugars. Refiners did not indicate definite interest.

Demand for refined was slow.

Domestic sugar futures No. 6 closed 1 lower to 1 higher. Sales, 183 contracts.

	High	Low	Close
March	5.47	5.46	5.46
May	5.50	5.49	5.49
Sept.	5.70	5.69	5.69b

World sugar futures No. 4 closed 1 to 3 higher. Sales 73 contracts.

	High	Low	Close
March	3.27	3.25	3.26
May	3.29	3.29	3.27b
July	3.29	3.28	3.27b
Oct.	3.28	3.28	3.28n

Raw sugar spot 6.03n.
nNominal; bBid.

Business Today

'54 Retail Sales Show Increase

NEW YORK, Jan. 8 (AP)—Shoppers increased their spending silghtly in the week ended Wednesday and the dollar volume of retail sales was slightly above that of a year ago, Dun & Bradstreet reported today.

The spurt in spending, encouraged by many reduced price promotions, came as a surprise to many merchants who had not expected to match or better comparable 1953 sales figures. Clearance sales of winter coats were particularly popular.

Dun & Bradstreet estimated the total dollar volume of trade at one to five per cent larger than a year ago. Regional estimates varied from comparable 1953 levels by the following percentages: New England, down two to up two; East, down one to up three; Midwest and Northwest, unchanged to up four; South and Southwest, up one to five, and Pacific Coast, up two to six.

The demand for apparel picked up sharply after the decline of the previous week, and total sales were about on a par with a year ago. Exchanges of gift items were not as common as last year. And many shoppers who had been delaying their purchase of winter coats were spurred by colder weather and price reductions.

Sales by food stores continued to surpass those of a year ago, with supermarkets scoring the most consistent gains.

Traditional January promotions of household goods brought a favorable response in most sections. However, a hesitancy about buying television sets persisted, with merchants attributing the reaction to the introduction of color. Decorating materials and floor coverings were popular items.

COMMERCIAL COMMENT

State Outlook Good, Sales Check Indicates

By JIM MONTGOMERY

Economic predictions for 1954 have been both numerous and varied. Generally, the "experts" expect the level of activity to fall a little below last year's excellent record.

Many have been optimistic about this year's prospects, particularly in the South.

One such report, issued this week by the Georgia State Chamber of Commerce, based on a spot check of businessmen . . . merchants, distributors and manufacturers of every size across the state . . . reveals general optimism for 1954 business.

With few exceptions, it was noted, present sales and future prospects are good.

Instead of fear and retrenchment, most Georgia firms report being set for keener competition. "Leveling off" is expected, but the majority say "this year will be well ahead of what has been considered normal."

E. Smythe Gambrell of Atlanta, Chamber of Commerce president, declared that "expansions by existing industries, completion of plants now under construction and the location of more new industries will add jobs and payrolls throughout the state during 1954."

The chamber also predicts this will be a record year for tourists . . . and for tourist spending.

In line with its activities as "sales organization for Georgia business," the chamber has just completed its 1954 "Industrial Survey of Georgia."

This volume presents the latest available information about the state arranged in a quick-reference style, and is now being distributed nationally to industrialists and industrial engineers desiring to analyze the manufacturing opportunities of Georgia.

Its 57 pages include maps, charts and photographs, and the text covers 43 different topics in a factual appraisal of Georgia's industrial advantages.

Naval Stores

SAVANNAH, Ga., Jan. 8 (AP)—The naval stores selling prices as reported by the U.S. Department of Agriculture:

Gum rosin, per 100 pounds net weight—Drums, f.o.b. plant: WW 8.15, WG 7.94, N 7.95, M 7.85. Tank cars, f.o.b. plant: WG 7.75, K or better 7.40. Bags, f.o.b. plant: WG 7.95. Drums, export, f.a.s. Southern ports: WW 8.31 to 8.40, average 8.37; WG 8.10.

Gum turpentine, per gallon, 7.2 pounds—Tank car, 52 2/10 cents, f.o.b. plant.

Gum rosin trading totaled 943 drum equivalents which include two carlots at export. In addition, tank cars sales of hot rosin, mostly K or better, totaled 854 drum equivalent. Gum turpentine sale—one 4,000-gallon tank car at relatively low price compared to the majority of sales for the week.

Cocoa

NEW YORK, Jan. 8 (AP)—Cocoa futures closed 90 to 100 higher. Sales 206 contracts.

	High	Low	Close
March	49.40	49.40	49.40b
May	48.20	48.20	48.20b
July	47.00	47.00	47.00b
Sept.	46.10	46.10	46.10b
Dec.	43.90	43.90	43.90b
March	42.30	42.30	42.20n

Spot accra. 51⅞n.
nNominal; bBid.

N. O. Banker On Federal Advisory Unit

Wallace M. Davis, president of The Hibernia National Bank in New Orleans, was elected yesterday as the representative of the Sixth Federal Reserve District on the Federal Advisory Council, it was announced by Dr. Rufus C. Harris, chairman of the board of directors of the Federal Reserve Bank of Atlanta.

Composed of representatives from each of the 12 Federal Reserve Districts, the council meets quarterly in Washington, D.C., and confers directly with the system's Board of Governors on general business conditions and makes recommendations in regard to discount rates, reserve conditions, open market operations and general affairs of the reserve banking system.

A native of Illinois and a graduate of Purdue University and of the Jefferson School of Law in Louisville, Davis has been president of The Hibernia Bank since 1949. He succeeds Paul M. Davis of Nashville as Sixth District representative on the council.

Atlanta Produce

Trading was fairly good on the Atlanta fruit and vegetable market Friday morning, according to the office of the AMS. Receipts were moderate, and supplies were moving readily into retail channels. Price changes were very few. Bananas were slightly stronger, beans were slightly weaker. Georgia collards were in good demand and the price advanced slightly. Turnips were about the same, and turnip greens were also about steady, but supplies from Florida were beginning to replace those from Georgia and South Carolina. Florida corn was slightly higher. Oranges, grapefruit, and tangerines all remained about steady.

Prices reported this morning in wholesale quantities included Georgia collards 1.50-1.75, and turnips still 1.50-1.75 with a few at 1.25 per dozen bunches. Turnip greens from all sections were mostly 2.25-2.50 per bushel basket. Florida beans were only slightly weaker with snaps reported at 4.25 and poles at 5.25. Limas were holding firm at 5.50-6.00 per bushel, but supplies were quite light. Celery continued to move at 3.25 per crate and cucumbers and peppers were still at the high prices of 6.50-7.00 with some peppers as high as 7.50. Corn in crates of 5 dozen was selling 4.50-5.00, and a few hampers of okra from Cuba brought 9.00.

Florida citrus was still unchanged with oranges mostly 3.25, grapefruit 2.85, and tangerines 2.50.

Cabbage continued to move fairly well with most large lots going at 1.00 and smaller lots as high as 1.25 on stock from all sections including North Carolina, Georgia, and Florida. Bananas were up a little with the fairly good quality selling 8-9c per lb. after a week which saw prices drop as low as 7c per lb. Fine quality fruit continued to bring 11c per lb.

Sweet potatoes were unchanged with most sales around 3.00 per bushel except for the washed and waxed house cured which sell 4.00-4.25. Texas bushel crates were selling 4.00 for U.S. No. 1 stock. Other commodities were about steady.

Butter and Eggs

NEW YORK, Jan. 8 (AP)—(USDA)—Wholesale egg prices were about steady on large whites and steady on balance Friday. Receipts 18,350. New York spot quotations follow: Includes Midwestern: Mixed colors: extras (48-50 lbs.) 48-49½; extras large (45-48 lbs.) 47-48½; extras medium 45½-46½; smalls 41-43; standards large 46-47; current receipts rehandled 45½-46; dirties 44-45; checks 43-45. Whites: extras (48-50 lbs.) 49-50½; extras large (45-48 lbs.) 48-49; extras medium 46½-47. Browns: extras (48-50 lbs.) 48-49; extras large (45-48 lbs.) 46-48; extras medium 45-46½. Includes nearby: Whites: top quality (48-50 lbs.) 50-51½; mediums 46½-47½; smalls 42-43. Browns: top quality (48-50 lbs.) 48-49; mediums 46-47; smalls 42-43.

NEW YORK, Jan. 8 (AP)—(USDA)—Butter weak. Receipts 344,729. Prices unchanged.

Cheese unsettled. Receipts 84,342. Prices unchanged.

CHICAGO, Jan. 8 (AP)—Butter steady; receipts 875,174; wholesale buying prices unchanged to ¼ lower; 93 score AA 65; 92 A 65; 90 B 62.75; 89 C 62.25; cars 90 B 63.25; 89 C 62.75.

Eggs steady to firm; receipts 10,907; wholesale buying prices unchanged to ½ higher; U.S. large 46; U.S. mediums 45; U.S. standards 44.5; current receipts 42-42.5; checks and dirties 41.

ATLANTA EGG MARKET (USDA)

Market steady. Demand fair to good. Supplies moderate but equal to early demand. Atlanta first receivers paid local shippers the following prices, cases included, delivered Atlanta large 52-55c, medium, few 47c. Wholesale selling prices wholesale grades, cases included, large lots extras (min. 60 per cent A quality) large mixed 49½-51½c, medium, few 48c. Sales to retailers consumer grades, commercially graded, cases included, loose, A large white 56-65c, mostly 56-57c; A large brown or mixed 54-62½c, mostly 55-56c; A medium 52-60c, mostly 52-53c; A small, too few to report, B large 52-53c, B medium 46-48c.

American Stocks

NEW YORK, Jan. 8. (AP)—

	Sales 100s	Close	Net Chg
AeroSup	2	2½	
Ainsworth	3	8⅛	— ½
Air Assoc	1	7½	
AlaPwpf	1.75	97¼	+ ½
Alaska Airl	2	4⅛	+ ¼
qAmBanCA	19	1⅛	+ ¼
AmMarac	14	4⅞	
Anacon Ld	6	3½	— ¼
AngLauA	1	4¾	
ArgusCam	4	12¾	— ¼
Ark F Oil	17	16⅛	— ⅛
ArkLaGas	22	8⅞	— ⅛
ArmstRubA	1	20½	
Aro Equip	4	16¾	— ⅛
AtlCstLC	1.00	89½	+ 1
AtlasCpwar	3	5¾	— ¼
AtlasPlywd	2	9⅛	— ⅛
BallSelO&G	10	4⅛	+ ⅛
BaldSec	5	2⅞	
BariumStl	13	5½	
Beckman Ins	3	14⅝	— ⅛
BrazTrL&P	19	7⅞	+ ¼
BrAmOil	12	21½	
BrownCo	86	10½	+ ¼
BrownFDis	6	18	— ⅜
BrownRub	1	11¼	
BuckeyePL	2	21	— ⅛
Bunk Hill	6	12¼	
BurmaMines	1	¼	
BurryBis	9	2⅞	— ⅛
Calg & Ed	16	10⅞	+ ⅜
Cal El P	15	10¼	
CalvCO&G	92	5⅛	+ ⅛
CanSoOils	27	9⅛	
CdnAtlOil	199	5¼	+ ½
Cdn Marconi	5	4⅞	+ ⅛
Cap Trans	6	13	
Carr C B	1	1⅛	+ ⅛
Catalin	7	4¾	+ ⅛
CenExplor	40	4⅛	+ ⅛
CessnaAir	9	7⅛	— ⅛
ClarostMf	2	6	
ClaudeNeon	5	4¼	+ ⅛
ConGasUt	3	13⅛	
ConsMng	7	24⅜	— ¼
ContFdy	4	20⅞	+ ⅛
CreolePet	131	82⅜	+ 1¼
CroftCo	14	⅝	— ⅛
CrownDrg	22	2	— ⅛
CubASug	6	7⅛	+ ⅛
DavenHos	2.75	14½	
DevonLOil	13	1⅞	— ⅛
Dobeckm	2	21¾	— ¼
DomeExpl	2	4½	
DomesFin	6	5¾	+ ⅛

	Sales 100s	Close	Net Chg.
DumLA	7	9½	+ ⅛
DuvalSul	1	26	
EastGas&F	13	9¾	
ElBond&S	14	19¾	— ⅛
EquityCp	21	2	— ⅛
EurekaCLtd	13	¾	+ ⅛
FairchCam	5	22⅝	+ ⅜
FargoOils	92	2⅛	+ ⅛
FederatPet	6	4¼	
FlyingTiger	60	6⅜	+ ⅜
FordCanA	16	68	— ½
FordMLtd	5	4⅞	
FullerGA	1	10¾	+ ⅛
GenAccept	5	10¾	
GiantYell	3	8	+ ¼
GlenAldCoal	8	7¼	
GoldfieldCon	3	¾	+ ⅛
GrayMfg	1	15½	
GtLakO&C	27	2¼	— ¼
HavLitho	2	2⅜	— ⅛
Hazeltine	3	26½	
HeclaMin	2	6¾	
HollCGold	3	12⅝	— ⅛
HumbleOil	15	56	— ¼
IllZinc	.50	1	— ½
ImpOil	47	29⅞	+ ⅝
InsNAm	4.00	84¾	+ ¼
IntPetrol	15	20¼	
InvestRoy	3	2⅞	— ⅛
JupiterOils	27	1¾	
KaiserMot	7	2½	— ⅛
KingstPd	1	2⅞	
KirbyPet	1	34	— ¼
KirkLakeG	3	½	
KroppFor	4	3⅛	+ ⅛
KroyOils	4	1⅛	— ⅛
LakeShM	2	6	
LakeyFdy	1	4¾	
LeTourn	9.50	41	
LaLand	4	52	
MarionPSh	2	21⅝	
McDonAir	4	19¾	— ⅜
McWillDre	26	13	+ ⅝
MeadJohn	8	16	
Menasco	3	2¾	
MesabiIron	12	16⅞	— ⅜
MidStPet	5	12¾	— ⅛
MinCpCan	11	11	
Molybden	11	42½	+ ⅛
NatAlfDeh	6	6	
NatBellH	4	1⅞	
NatFuelG	31	16¾	+ ¾
NatPet	8	1⅝	— ⅛
NatPhoenix	65	2⅛	
NatRubM	2	15¾	— ¼
NatUnRad	2	1⅞	— ⅛
NBritDOil	45	2⅛	+ ¼
NHClock	1	2¾	— ⅛
NJZinc	11	41¼	— ⅜

	Sales 100s	Close	Net Chg.
NMex&AI	9	12	
NewPkMng	10	⅞	
NilesBemP	8	16½	— ⅛
NCdnOils	4	2⅛	
N'eastAirl	14	4¼	
OklaNGas	6	20	— ⅛
OlympR	5	4½	+ ⅛
PacPetLtd	23	8⅜	
PancoastP	131	1½	
PantepOil	48	5	
PatlcanCo	1	5¾	— ⅛
Pennroad	3	12⅞	
Pepperell	1.00	62	— ⅜
PioneerGM	2	1½	+ ⅛
PiperAirc	5	2⅛	— ¼
PolarisMn	1	3½	
ProdCorp	5	1½	
RioGrVG	6	2¼	
RomeCbl	5	17⅜	— ⅝
RotaryElS	1	34	
RoyalOil	7	12¾	
Ryer&Hay	3	5	
StLawrCp	20	40½	+ 1
SapphPet	24	1⅝	
Schulte	36	1½	
ScurryOils	4	1⅜	— ⅛
SentinelRad	1	4⅛	+ ⅛
ShatDenn	2	4½	
SherwWms	27	77¾	+ ⅝
SingerMf	9	33	— ¼
Sonotone	4	5⅛	
SoPennOil	4	28⅝	— ¼
StdOilKy	5	42⅛	+ ⅝
StdPack	5	16¾	— ⅛
StdPw&Lt	4	13½	— ⅛
StdThom	10	4¾	
SterlEng	8	2	
SterlInc	4	2¾	— ⅛
SupTool	3	3⅛	
TampaEl	3	53½	
Technico	16	14	
ThiokolCh	2	9¾	+ ¼
ToklanRoy	6	4	
TransEm	15	2⅛	
TriContwar	81	4⅛	— ⅛
UnexcellCh	2	3⅜	— ⅛
UnionGCan	7	34¾	+ ¾
UnitAircPd	2	5⅜	+ ⅛
UnitShoeM	19	37	— ⅛
USFoilB	2	40⅜	— ⅛
USRadiator	4	5½	— ⅛
UtahIdSg	3	2¾	+ ⅛
VenezPet	11	28	— ⅛
WalthmWtch	4	1⅛	
Webb&Knp	15	13-16	—1-16
WoodleyPet	5	33⅜	+ ⅛
WrightHar	10	1¾	+ 1-16

NEW YORK, Jan. 8 (AP)—Approximate final total American Exchange stock sales today, 360,000 shares; total sales year ago, 452,620 shares. Approximate final total American Exchange bond sales today, $140,000; total sales year ago, $121,000.

Dividends

	Rate	Stock of Record	Payable
Extra			
City Title Ins N Y	10c	1- 7	1-14
Mid Cont Petrol	25c	2-15	3-12
Phillips Jones	20c	1-20	2- 1
Irregular			
Barymin Co Ltd	05c	2- 1	2-19
Colonial Fund	25c	1-20	2- 1
Regular			
Bryn Mawr Truts. S	75c	2-11	3- 3
Columbia Gas Sys	20c	1-20	2-15
Dom Oilc & L. Ltd. Q	40c	1-14	1-29
Franklin Strs. Q	20c	1-19	1-29
Gr Bay & West RR	$5.00	1-20	2- 3
Mid Cont Petrol. Q	75c	2-15	3-12
Northeast Insur. S	25c	2- 8	2-15
Northern Ill Corp. Q	20c	1-20	2- 1
Nor Ill Corp. pf. Q	37½c	1-20	2- 1
NY Merchand	05c	1-20	2- 1
Phillips Jones	20c	1-20	2- 1
Phillips Jones pf. Q	$1.25	1-20	2- 1
Sherriff's Ltd. pf. Q	25c	1-15	2- 1
Tampa Electric	70c	2- 1	2-15
Union Bank Com. Q	45c	1-15	1-25

Q—Quarterly; S—Semiannual.

INSURED SAVINGS
SAVE AND EARN MORE IN '54
3% NEVER LESS
LEGAL FOR TRUST FUNDS
Accounts From $5.00
Open and Withdraw by Mail
Member: Federal Home Loan Bank System • Federal Savings & Loan Insurance Corporation
Peachtree FEDERAL SAVINGS AND LOAN ASSOCIATION
3045 Peachtree Rd., Buckhead—EX. 1511

Obituaries

James M. Phillips

James Monroe Phillips, 79, of 898 Pulliam St., SW, retired sheet metal worker, died yesterday morning in a private hospital after a long illness.

Funeral services will be held at 2:30 p.m. today in Peachtree Memorial Mortuary Chapel. Dr. O. Norman Shands will officiate. Burial will be in Westview Cemetery.

Mr. Phillips was associated with the Ford Motor Co. at Hapeville prior to his retirement in 1931. He was employed previously by several other local automobile concerns. He was a lifelong resident of Atlanta, and a member of West End Baptist Church.

Surviving are his wife, the former Florence Kadel, a daughter, Mrs. J. Y. Jackson of Fairburn; three sons, Maj. Merrill F. Phillips of Washington, D. C.; J. C. Phillips of Miami, Fla., and Lt. H. M. Phillips of San Diego, Calif.; a sister, Mrs. C. P. Foster of Atlanta; a brother, W. C. Phillips Sr. of New Smyrna Beach, Fla.; seven grandchildren, four great-grandchildren, and several nieces and nephews.

Lawrence D. Hale

Lawrence D. Hale, 75, of 1406 Northview Ave., NE, retired railway clerk and editor, died yesterday morning in a private hospital after an illnes of seven weeks.

Funeral services will be held at 3 p.m. today at Spring Hill. The Rev. J. Omer Jones will officiate. Burial will be in Westview Cemetery.

When he retired seven years ago, Mr. Hale had completed 47 years' service with the Atlanta and West Point Railroad Co. He had served as editor of the company paper, The Courier, and later as secretary to the engineer of maintenance of way. He was a native of Montgomery, Ala., had lived in Atlanta for about 30 years and was a member of the Old Timers Club and Virginia Avenue Baptist Church.

Surviving are a daughter, Mrs. W. A. Peacock of Atlanta; two sons, L. B. Hale of Atlanta and Joseph W. Hale of Chattanooga; a brother, W. D. Hale of Montgomery, Ala.; four grandchildren, and a number of nieces and nephews.

Phillip G. Booth

Phillip Gary Booth, 9-year-old son of O. H. Booth of 851 Ormewood Ave., SE, died yesterday afternoon in a private hospital after an illness of four months.

Funeral services will be held at 2 p.m. tomorrow at Spring Hill. The Rev. Leroy C. Obert will officiate. Burial will be in Westview Cemetery.

Young Phillip was a second grade student at the Annie E. West Elementary School. He was born in Atlanta, and attended Confederate Avenue Baptist Church.

Also surviving are his mother, Mrs. Agnes Stocks of Macon; a brother, Richard Michael Booth, and grandparents, Mr. and Mrs. O. L. Calhoun and Mrs. John O. Booth, all of Atlanta.

Mrs. Katie Malpass

Funeral services for Mrs. Katie Malpass, 79, of 1568 Jonesboro Rd., SE, who died Thursday night in a private hospital after a long illness, will be held at 2 p.m. today in the J. Austin Dillon Chapel. The Rev. Willis Moore will officiate. Burial will be in Hollywood Cemetery.

Mrs. Malpass was the former Katie Barfield, a native of Union, S.C. She had lived in Atlanta for 20 years, and attended the Baptist church. She was the wife of the late W. F. Malpass, a textile worker.

Surviving are a son, William Malpass; two daughters, Mrs. Ollie Hall and Mrs. Arthur Odell, all of Atlanta; 10 grandchildren and two great-grandchildren.

C. O. Gilbertson

Carl O. (Blondie) Gilbertson, 45, of 2184 Houston Mill Rd., NE, auto paint manufacturer's sales representative, died yesterday morning in a private hospital after an illness of three weeks.

Funeral arrangements will be announced by A. S. Turner and Sons.

Mr. Gilbertson had been associated with the Beckwith-Chandler Co. of Newark, N.J., for the past five years. He was previously for, six years Savannah branch manager of the National Gas Cylinder Co. of Atlanta. A native of Sioux Falls, S.D., he came to Atlanta 27 years ago, and had lived also in Knoxville, Tenn., where his parents were in business, and in Charleston, S.C., where he operated his own gas cylinder company for a time. He had attended Georgia Tech evening school, and was a member of the Presbyterian Church.

Surviving are his wife, the former Beth McClure, a native of Carrollton; a son, James Martin Gilbertson, Atlanta; a daughter, Mrs. Jaline Dupree, Dennison, Texas; mother, Mrs. Christine Nelson; a sister, Mrs. Peggy Franks, both of Decatur, and several nieces and nephews.

Dr. Seaborn P. Jones

Dr. Seaborn Phillips Jones, 58, Jacksonville, Fla., dentist, formerly of Atlanta, died yesterday morning in an Atlanta private hospital following an illness of several months. Funeral and burial services will be held at Jacksonville this afternoon.

Dr. Jones had maintained offices in the Candler Bldg. for several years prior to moving to Jacksonville about 15 years ago. He was a native of Jacksonville, and was graduated from Stetson University and the Atlanta Dental College. He had served overseas as a major with the U.S. Army Dental Corps. during World War II. He was a member of Sigma Nu fraternity.

Surviving are his wife, the former Leone Weber, a native of Atlanta; a son, Seaborn P. Jones, now a student at Georgia Tech; two sisters, Mrs. Maybelle Young, Mexico City, D.F.; Mrs. Jack Sadler, Columbia, S.C.; a brother, Dr. Elliott T. Jones, Jacksonville Beach, Fla., and an aunt and uncle, Mr. and Mrs. A. M. Jones of Jacksonville.

Luciaus A. Buckhalt

Luciaus Arzey Buckhalt, 82, retired farmer, died Thursday night in a private hospital after an illness of two weeks. Since retirement in 1942 after farming for many years near Midland City, Ala., he had made his home with a daughter, Miss Lillian Buckhalt of 142 Dahlgren St., SE.

Funeral services will be held at 2:30 p.m. tomorrow in Bethany Primitive Baptist Church, of which he was a member and which he had served as a deacon for the past 11 years. Elder J. A. Monsees will officiate. Burial will be in Crest Lawn Memorial Park.

Also surviving are his wife, the former Cora Kennedy; another daughter, Mrs. Cathrine Hathorn, Atlanta; four sons, I. E. Buckhalt of Dothan, Ala.; B. J. Buckhalt of Atlanta, W. C. Buckhalt of Miami, Fla., and K. S. Buckhalt of Decatur; a sister, Mrs. Julia Southerland of Columbus; four brothers, T. A. Buckhalt of Miami, Hub Buckhalt of Orlando, J. A. Buckhalt of Dothan and Leroy Buckhalt of Montgomery; six grandchildren, two great-grandchildren and several nieces and nephews.

Francisco Repa

Francisco Repa, 6-year-old son of Mr. and Mrs. Justino Repa of Bogota, Colombia, S.A., died yesterday morning in an Atlanta private hospital following an illness of eight months.

Private funeral services will be held today. The Rev. Father J. C. Cummings will officiate. Burial will be in Westview Cemetery.

The child had undergone an operation for a brain condition at the Rochester, N.Y., Clinic. Mrs. Repa, whose husband operates a cattle ranch 100 miles from Bogota, is living currently at 608 Linwood Ave., NE.

Also surviving are a sister, Jaroslava, and a brother, Egon, both of Bogota.

Mrs. W. F. Barnes

Mrs. William F. Barnes, 32, of 2143 Glenwood Ave., SE, died last night in a private hospital after a long illness.

Funeral arrangements will be announced by H. M. Patterson & Son.

Mrs. Barnes was the former Jane DeForest, a native of Rome, N.Y. For several years prior to 1952 she had served as a secretary with the Bureau of Internal Revenue at the state capitol. She was an active member of Central Presbyterian Church, where she was secretary of the Friendship Sunday School class and chairman of the Business Womens Circle. She had live din Atlanta for seven years.

Surviving are her husband, for 15 years a city fireman; mother, Mrs. Robert DeForest; a sister, Mrs. James Evans, and a nephew, James Evans, all of Rome, N.Y.

WEATHER

ATLANTA—One year ago today, Jan. 10, 1953. High 42. Low 30.

SUN AND MOON FOR TODAY
Sun rises 7:44 a.m.; sets 7:47 p.m.
Moon rises 10:02 a.m.; sets 9:53 p.m.

TIDES (SAVANNAR RIVER ENT.)
10:54 a.m.: High 7.1; 11:19 p.m.: High 7.0.
4:52 a.m.: Low 0.7; 5:27 p.m.: Low 0.7.

WASHINGTON, Jan. 8 (AP)—Weather Bureau report of temperature and rainfall for the 24 hours ending 8 p.m., in the principal cotton growing areas and elsewhere:

	H.	L.	R.		H.	L.	R.
Alpena	24	14	.02	Lit. Rck.	70	45	.00
Amarillo	67	45	.00	Los Angls.	62	52	.00
Asheville	52	20	.00	Ls'ville	59	27	.00
Atl. Cty.	37	26	.00	Memphis	68	46	.00
Brm'hm	63	30	.00	Meridian	69	31	.00
Boston	25	16	.00	Miami	72	52	.00
Buffalo	18	10	.00	Milwaukee	35	30	.00
Br'lngton	6	2	.00	Min.-S. P.	36	20	.00
Cp. Htras	46	38	.00	Mobile	65	37	.00
Charlotte	55	28	.00	Mntg'mry	65	30	.00
Chat'nga	59	25	.00	Montreal	5	-1	.00
Chicago	41	28	.00	N. Orleans	68	39	.00
Cin'cnti	50	28	.00	New York	30	22	.00
Clv'land	27	22	.00	Norfolk	44	27	.00
Dallas	73	53	.00	Phil'dpha	34	26	.00
Denver	29	29	.00	Phoenix	71	40	.00
D. Moines	50	27	.00	Ptts'brg.	29	14	.00
Detroit	27	21	.00	Pt'lnd. Me	20	13	.00
Duluth	27	24	.00	Richmond	48	22	.00
Fresno	54	33	.00	St. Louis	64	33	.00
Glv'ston	68	57	.00	S. Antonio	75	45	.00
Houston	73	52	.00	S. Frsco.	55	37	.00
Ind'plis	48	27	.00	Savannah	66	31	.00
Jck'vlle	65	34	.00	Seattle	46	41	.09
Kan. Cty.	62	39	.00	Tampa	69	40	.00
Key West	75	60	.00	Wsh'gton	42	29	.00
Knoxville	53	28	.00	Wlm'gton	53	29	.00

MayorSaysCities Miss Tax Cream

Atlanta, along with other cities, is "low man on the tax totem pole," Mayor Hartsfield told the Northside Kiwanis Club here yesterday.

Federal and state taxes "skim the cream," and cities are limited by law in their levies, he declared.

King Named Assistant State Attorney General

Douglas King, 48, of Newnan, has been appointed assistant attorney general of Georgia to succeed Hugh Carney, who has resigned to enter private practice of law.

A Stetson University law graduate, King has been serving as assistant U.S. district attorney for north Georgia, is a former U.S. commissioner at Newnan, and a former member of the Coweta Democratic Executive Committee.

Water Group Meets

First meeting of the new water committee of the Aldermanic Board will be held at 2:30 p.m. Wednesday, Chairman James E. Jackson announced. Other members of the committee are Aldermen Coley Whittaker, vice chairman; Ed Gilliam, and Douglas Wood.

MORTUARY

JOSEPH WEAVER

Graveside services for Joseph Weaver, infant son of Mr. and Mrs. Carl G. Weaver of 232 Hunnicutt St., NW, were held yesterday afternoon in Canton, Ga., Cemetery. The child died Thursday.

Also surviving are a sister, Miss Barbara Weaver; two brothers, Carl A. and David L. Weaver, Atlanta; grandparents, Mr. and Mrs. J. W. Weaver and Mr. and Mrs. J. P. Henderson, also of Atlanta.

MISS EMILY SMITH

Graveside services for Miss Emily Frances Smith of Jacksonville, Fla., formerly of Atlanta, who died Thursday in Jacksonville, will be held at 12 noon today in Greenwood Cemetery. The Rev. Bonneau H. Dickson will officiate.

the investment you can BANK ON!
C&S SAVINGS CERTIFICATES

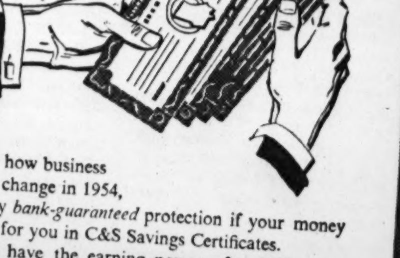

No matter how business conditions change in 1954, you'll enjoy *bank-guaranteed* protection if your money is working for you in C&S Savings Certificates.
You'll have the earning power of a high-grade bond—2½%—plus all the safety of an insured bank account. It's real *built-in security*.
Act now! Do as so many thousands of Georgians already have done. Protect your Savings by investing in C&S Savings Certificates.
The CITIZENS & SOUTHERN NATIONAL BANK
and Affiliates in Atlanta
Member Federal Deposit Insurance Corporation

FIRST FEDERAL SAVINGS AND LOAN ASSOCIATION
PRYOR STREET AT AUBURN AVENUE N.E.
SAVINGS RECEIVED ON MONDAY THE 11th EARN FROM THE 1st OF THE MONTH

Mrs. Stone, Executive's Wife, Dies

Private funeral services were held yesterday afternoon for Mrs. Charles Frederic Stone of 547 Spring Valley Rd., NW, wife of the Atlantic Steel Company's board chairman and former president. Mrs. Stone died Thursday afternoon in a private hospital after a brief illness.

Mrs. Stone was the former Virginia Butler, a native of Jacksonville, Fla., and the daughter of the late Mr. and Mrs. F .H. Butler. She attended Washington Seminary and was a 1904 graduate of Agnes Scott College.

An active churchwoman, she was a member of North Avenue Presbyterian Church, and had served as chairman of the church's women's auxiliary.

Also surviving are a son, Dr. Charles F. Stone Jr., and a daughter, Mrs. James C. Dunlap, of Atlanta; two sisters, Mrs. J. B. Yerkes Jr. and Mrs. Mary Butler Jones, Jacksonville; two brothers, J. Turner Butler, Jacksonville; Chauncey W. Butler, Orlando; three granddaughters, Misses Virginia Dunlap, Basbara Stone, and Nancy Butler Stone; three grandsons, James C. Dunlap Jr., Charles F. Stone III and Robert Kirkpatrick Stone, all of Atlanta, and a number of nieces and nephews.

LEGAL NOTICES

I have made application to the City Council for a transfer of a retail beer license at 262 Northside Dr., SW. to 260 Northside Dr., SW. Hearing to be held next meeting.
MRS. MARY GENEVA MERRITT.

I have made application to the City Council for a liquor license at 826 Peachtree St. Hearing to be held next meeting.
PEACHTREE MANOR HOTEL LIQUOR STORE, INC.,
By SIDNEY WOLF, Secy.

NOTICE TO USED TIRE DEALERS
SEALED BIDS will be received by the Supervisor of Purchases, 142 State Capitol, Atlanta, Georgia, until 4:30 P.M., Jan. 18, 1954, to be opened at 10:15 A.M., Jan. 19, 1954, for 200 used tires for Georgia State Patrol, 959 E. Confederate Ave., S. E., Atlanta, Ga. Specifications obtainable from the undersigned.
B. B. GEORGE,
Supervisor of Purchases.

LODGE NOTICES

A called communication of East Point Lodge No. 288, F. & A. M., will be held Tuesday, beginning at 7 p.m. The Entered Apprentice degree will be conferred. Visitors welcome. By order of
D. W. TRIMBLE, W. M.
J. R. CHRISTIAN, Sec'y.

A called communication of W. D. Luckie Lodge No. 89, F. & A. M., will be held in its temple this (Saturday) morning at 10:15 o'clock, for the purpose of paying the last sad tribute of respect to our deceased brother, Walter Lee Brown. Services at Peachtree Memorial Mortuary at 11 a.m. Interment, Westview Cemetery. All Masons invited to attend. By order of
J. CARRELL LARMORE, W. M.
M. A. CASON, Sec'y.

3 Clerks Go After Back Taxes With New Vigor

Three women clerks in the Revenue Department whose work last year enabled the state to collect $321,304 in back income taxes, have gone to work with renewed vigor in 1954.

Revenue Commissioner Charles D. Redwine said yesterday that the three clerks, by checking old tax fi fa. records and calling on delinquents to pay up, already have enabled him to collect $17,000 in back income taxes since Jan. 1.

Only a few days ago Redwine disclosed that the work of Mrs. Elizabeth Mitchell, Mrs. Gladys Kennedy and Miss Helen Hanie had saved the state $321,304 last year by making possible collection of back taxes totaling that amount.

State Methodists Pick Miss Long AsPublicityChief

Miss Irene Long has been named director of Georgia Methodist Information, the news reporting and public relations office for the Methodist Church in Georgia, according to the Rev. Rembert Sisson, chairman of the Georgia Commission on Methodist Information.

She succeeds the former Miss Carolyn Williams, who resigned following her recent marriage to Edward R. Flynt.

A native of Argo, Ala., Miss Long has been employed for the last four years as a reporter and editorial assistant for the Methodist Board of Missions in New York.

She received her B.S. degree in English and journalism from the Alabama Polytechnic Institute, Auburn, Ala., where she was editor of the student newspaper.

Salvation Army To Hear Briton

Commissioner John Bladin of London, England, representative of Gen. Albert Orsborn, international leader of the Salvation Army, will speak to some 200 Salvation Army young people at three youth rallies here today and tomorrow.

The rallies, to be held at the Temple Corps, 54 Ellis St., NE, are scheduled at 4:30 and 7:30 p.m. today and 10 a.m. tomorrow.

Lt. Longino Dies in Japan Plane Crash

Lt. Ray W. Longino, 22, son of the Rev. and Mrs. H. A. Longino of O'Donnell, Tex., formerly of Atlanta, was killed Wednesday in the same jet plane crash in Japan which claimed the life of 1st Lt. Jack F. Irwin of Hapeville.

According to press service releases and a Defense Department communication Lt. Longino was serving as radar observer on an F-94 Starfire jet plane piloted by Irwin which crashed Wednesday on the outskirts of Tokyo while on a routine training mission.

Lt. Longino was trained in Florida prior to going on duty in the Far East in July, 1952. He was a native of Texas, and maintained residence at O'Donnell where his father is pastor of the First Methodist Church.

Atlanta survivors include six uncles, C. L., R. L., J. E., Frank E. and George W. Longino.

Ashby Lecture

Mrs. Rose Mae Ashby will give a lecture in psychology at 3:30 p.m. tomorrow on "Overcome Habits With Self Control" in the Ansley room of the Dinkler Plaza Hotel. The public is invited.

FUNERAL NOTICES

WALTERS—Mrs. Viola Walters of Monroe, Ga., died at a private hospital Friday, Jan. 8. Surviving are sons, Mr. Kennon Walters, Monroe, Ga.; Mr. J. G. Walters, Tampa, Fla.; Mr. C. C. Walters, Torrance, Calif. Funeral services will be conducted Saturday, Jan. 9, at 3 p.m. from the Vanna Methodist Church, Royston, Ga., the Rev. J. L. Drake officiating. Interment, church cemetery. The following gentlemen will serve as pallbearers and meet at the funeral home at 1 p.m.: John L. Phillips, Obie Aaron, Jim Robertson, Phillip Seymour, Johnnie Fortson, Harold Prather. Williams & Smith Funeral Home, Monroe, Ga.

BROWN — Funeral services for **Mr. Walter Lee Brown Sr.** will be held today (Saturday) at 11 o'clock at Peachtree Memorial Mortuary, 860 Peachtree St. Dr. Stuart R. Oglesby and Rev. L. F. Van Landingham will officiate. Interment, Westview Cemetery, with W. D. Luckie Lodge No. 89, F. & A. M. in charge.

SPENCER — Graveside services for **Little Charles F. Spencer III** will be held today (Saturday) at 9:30 o'clock at Crest Lawn Memorial Park. The Rev. Father John Emmerth, S.M., will officiate. Peachtree Memorial Mortuary, 860 Peachtree St., NE.

FUNERAL NOTICES

Booth, Phillip Gary
Brown, Mr. Walter Lee Sr.
Buckhalt, Mr. Lucious Arzey
Cassel, Mr. H. Verner
Duke, Mr. Oscar M.
Gilbertson, Mr. C. O. (Blondie)
Green, Mr. Fred Sr.
Hale, Mr. Lawrence D.
Harper, Mrs. Sarah Elizabeth
Jackson, Mr. Arthur
Latham, Mrs. Mary Ida (C. C.)
Malpass, Mrs. Katie
Peppers, Mr. Warren J.
Phillips, Mr. James Monroe
Repa, Francisco
Roberts, Mr. Edwin Elliott
Smith, Miss Emily Frances
Spencer, Little Charles F. III
Walters, Mrs. Viola

DUKE—Friends and relatives of Mr. and Mrs. Oscar M. Duke, Griffin; Mr. and Mrs. John Z. Groves, of Houston, Tex.; Miss Wenonah Duke, of Miami, Fla.; Mr. and Mrs. R. F. Thompson, of Torrance, Calif.; Mr. and Mrs. Charles D. Castellow, of Griffin; Mrs. Annie Adkinson, Griffin; Mr. R. L. Duke, of Forsyth, Ga., are invited to attend the funeral of Mr. **Oscar M. Duke** Saturday afternoon, Jan. 9, at 3 o'clock, from the First Baptist Church, Griffin, Ga., Rev. H. M. Lindsey and Rev. William Heard officiating. Interment in the Rehoboth Baptist Churchyard. Pittman Funeral Home, Grifiin, Ga., in charge.

ROBERTS — Mr. Edwin Elliott Roberts, age 83, died in Marietta Friday evening. Surviving are wife, Mrs. Frances Elizabeth Inman Roberts, Marietta; one daughter, Mrs. Sadie Ward, New York City; three sons, Mr. E. E. Roberts Jr., Atlanta; Mr. A. T. Roberts, New York City; Mr. S. E. Roberts, Hartford, Conn.; one brother, Mr. A. D. Roberts, Nashville, Tenn.; eight grandchildren, and several great-grandchildren. Funeral service will be held Monday, Jan. 11, in the chapel of John C. Roesch Funeral Home in Nashville, Tenn. Albert M. Dobbins Funeral Home, Marietta.

JACKSON—The friends and relatives of Mr. and Mrs. Arthur Jackson, Miss Nellie Mae Jackson, Holly Springs, Ga.; Mr. and Mrs. Jesse O'Kelley, Cumming, Ga., are invited to attend the funeral of **Mr. Arthur Jackson** Saturday, Jan. 9, 1954, at 2 o'clock from Holly Springs Baptist Church, the Rev. Ben Bates officiating. Interment, churchyard. Sosebee Funeral Home, Canton, Ga.

CASSEL — Funeral services for **Mr. H. Verner Cassel** of Franklin and Marietta will be held Saturday at 2 p.m. in Antioch Baptist Church, Hogansville. McKibben Funeral Home, Hogansville, Ga.

FUNERAL NOTICES

HARPER—Mrs. Sarah Elizabeth Harper of Monroe, Ga., died at her residence Thursday, Jan. 7. Surviving are her husband; daughter-in-law, Mrs. Calvin Harper; sisters, Mrs. Cleve Williams, Monroe, Ga.; Mrs. Ben Ivey, Mrs. Nellie Malcom, Mrs. Pearl Towler, all of Good Hope, Ga.; Mrs. Rob Mitchell, Rutledge, Ga.; Mrs. Learon Hester, Between, Ga.; brothers, Mr. Melvin Adcock, Mr. Robert Adcock, Good Hope, Ga.; Mr. Brewel Adcock, Monroe, Ga. Funeral services will be conducted Saturday, Jan. 9, at 3 p.m., from the Union Chapel Methodist Church, Rev. E. L. Crowe, Rev. Prentiss Gordon officiating. Interment, church cemetery. Williams & Smith Funeral Home, Monroe, Georgia.

PHILLIPS—Funeral services for **Mr. James Monroe Phillips** will be held Saturday, Jan. 9, 1954, at 2:30 at Peachtree Memorial Mortuary. Dr. O. Norman Shands will officiate. Interment, Westview. Surviving are his wife; a daughter, Mrs. J. Y. Jackson of Fairburn, Ga.; three sons, Maj. Merrill F. Phillips, Washington, D.C.; Mr. J. C. Phillips of Miami, Fla.; Lt. H. M. Phillips of San Diego, Calif.; one sister, Mrs. C. P. Foster, Atlanta; one brother, Mr. W. C. Phillips Sr., New Smyrna Beach, Fla. Gentlemen selected to serve as pallbearers please meet at the chapel at 2:15. Peachtree Memorial Mortuary, 860 Peachtree St., NE.

PEPPERS—Mr. Warren J. Peppers of Winder, R.F.D. No. 2, passed away Jan. 7. Surviving are his children, Mr. W. O. Peppers, Bold Springs; Mr. O. Winder; Mr. Harvey Lee Peppers, Atlanta; Mr. John Peppers, Statham; Mrs. Joe Lee, Bethlehem; brothers, Mr. John Peppers, Bald Springs; Mr. O. H. Peppers, Statham; sister, Mrs. Charlie Wood, Statham. Services will be held Saturday afternoon at 2 o'clock from Hebron Christian Church, Oconee County, with remains placed in state at 1:30. Rev. Clarence W. Thomas and Rev. Randolph Cochran will officiate. Interment, Sims Cemetery. Wise Funeral Home, Winder, Georgia.

GILBERTSON—Mr. C. O. (Blondie) Gilbertson of 2148 Houston Mill Rd., NE, died Friday morning. He is survived by his wife, one son, James Martin Gilbertson, Atlanta, one daughter, Mrs. F. G. DuPree, Denison, Texas, mother, Mrs. Christine Nelson, one sister, Mrs. Peggy Franks, Decatur, and several nieces and nephews. Funeral arrangements will be announced later. A. S. Turner & Sons.

FUNERAL NOTICES

BUCKHALT—The friends and relatives of Mr. and Mrs. Lucious Arzey Buckhalt, Miss Lillian Buckhalt, Mrs. Catherine Hathorn, Mr. and Mrs. I. E. Buckhalt, Mr. and Mrs. B. J. Buckhalt, Mr. and Mrs. W. C. Buckhalt, Mr. and Mrs. K. S. Buckhalt, Mrs. Julia Sullivan, Mr. and Mrs. T. A. Buckhalt, Mr. and Mrs. Hub Buckhalt, Mr. and Mrs. J. A. Buckhalt, Mr. and Mrs. Leroy Buckhalt, the six grandchildren, the two great-grandchildren, and the nieces and nephews are invited to attend the funeral of **Mr. Lucious Arzey Buckhalt** Sunday afternoon, Jan. 10, 1954 at 2:30 o'clock at the Bethany Primitive Baptist Church. Elder J. A. Monsees will officiate with interment in Crest Lawn Memorial Park. The remains will lie in state at the church from 1:30 until funeral hour. The following deacons of the church will serve as pallbearers and will please meet at the church at 2:15: Mr. R. W. Chappell, Mr. E. L. Cole, Mr. Homer Corbitt, Mr. C. Ferrell Davis, Mr. Homer U. Denney, Mr. J. Frank Everritt, Mr. J. C. Keaten, Mr. I. R. McLendon, Mr. G. P. Nall, Mr. H. M. Summerlin and Mr. Gerald Wiggins. Henry M. Blanchard & Son.

MALPASS—The friends and relatives of Mrs. Katie Malpass, Mr. and Mrs. William Malpass, Mrs. Ollie Hall, Mrs. Arthur Odell, several grandchildren and several great-grandchildren are invited to attend the funeral of **Mrs. Katie Malpass** Saturday afternoon at 2 o'clock from Dillon's Chapel. Rev. Willis Moore will officiate. Interment, Hollywood Cemetery. The following gentlemen will serve as pallbearers and will meet at the chapel at 1:45 p.m.: Messrs. David Fleming, P. L. Griffin, James Malpass, W. C. Brown, Vernon Brown and Leroy Stewart. J. Austin Dillon Co.

GREEN — Funeral services for **Mr. Fred Green Sr.** will be held Saturday morning, 10:30 o'clock, at chapel of Howard L. Carmichael & Son. Rev. W. M. Bishop will officiate. Interment, Alta Vista Cemetery.

FUNERAL NOTICES

SPRING HILL
H. M. Patterson & Sons

HALE—The friends and relatives of Mr. Lawrence D. Hale, Mr. and Mrs. W. A. Peacock, Mr. L. B. Hale, Mr. and Mrs. Joseph W. Hale, Chattanooga; Mr. and Mrs. W. D. Hale, Montgomery, and the grandchildren are invited to attend the funeral of **Mr. Lawrence D. Hale** Saturday, Jan. 9, 1954, at 3 o'clock at Spring Hill, Rev. J. Omer Jones officiating. Interment, Westview. The pallbearers will be: Mr. S. H. Fowlkes, Mr. O. H. Jentzen, Mr. C. L. Johnson, Mr. John Eidson, Mr. Joseph D. Thompson, Mr. J. L. Burel.

BOOTH — Phillip Gary, of 851 Ormewood Ave., SE, died Jan. 8, 1954. Surviving are his father, Mr. O. H. Booth; mother, Mrs. Agnes Stocks, Macon; brother, Richard Michael Booth; grandparents, Mrs. J. O. Booth, Mr. and Mrs. O. L. Calhoun. Funeral services will be held Sunday, Jan. 10, at 2 o'clock at Spring Hill, Rev. LeRoy C. Obert officiating. Interment, Westview.

SMITH — The friends and relatives of Miss Emily Frances Smith, Jacksonville; Mrs. Belle Smith Rigsby, Ellaville, Ga.; Mrs. Mae Smith Palmer, Mr. Robert M. Smith, Mr. Emmett S. Smith, all of Jacksonville, are invited to attend the interment services of **Miss Emily Frances Smith** Saturday, Jan. 9, 1954, at 12 o'clock at Greenwood. Rev. Bonneau H. Dickson officiating.

REPA—Francisco of Bogota, Colombia, S.A., died Jan. 8, 1954. Surviving are his parents, Mr. and Mrs. Justino Repa; sister, Jaroslava Repa; brother, Egon Repa, all of Bogota, Colombia. Private funeral services will be held Saturday, Jan. 9, Rev. Father J. C. Cummings officiating.

AWTRY & LOWNDES
FUNERAL DIRECTORS
Free Parking Ambulance WA. 066-67

ADVANCE SELECTION
Westview's experience of more than 70 years is your assurance of expert help in making the proper selection of your family burial estate. Our advisory staff is available for consultation without obligation.
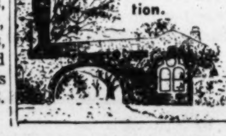
THE Westview CEMETERY, INC.
"Just Naturally Beautiful"
1680 GORDON ST., S. W.—AM. 6611

FUNERAL NOTICES

LATHAM—Mrs. Mary Ida (C. C.) Latham, 84, died Jan. 7, 1954. She is survived by four daughters, Mrs. R. L. Veal, Mrs. H. V. Strawn, Miss Lillian Latham, Covington, Ga.; Mrs. Ralph Owens, Juliette, Ga.; one son, Mr. Henry T. Latham, Oxford, Ga.; one sister, Mrs. Paul Cowan, LaGrange, Ga.; 14 grandchildren, nine great-grandchildren. Funeral services will be conducted Saturday, Jan. 9, at 3 p.m. from Bethany Presbyterian Church with Rev. Sidney Anderson officiating. Interment, churchyard. Caldwell & Cowan Funeral Home, Covington, Ga.

TO PLACE YOUR WANT ADS
Just Spell "W-A-N-T A-D" (WA. 6823) on Your Dial

COMMERCIAL LINE RATES
(Applies Within State of Georgia)
1 time Sunday ....58c per line
1 time Daily ....57c per line
3 consecutive times (ea. day) 50c per line
7 consecutive times (ea. day) 46c per line
30 consecutive times (ea. day) 41c per line
(5% Discount for Cash)
Minimum ad accepted two lines.

TRANSIENT WORD RATES
1 time Daily (both papers) or Sunday ....10c per word
3 times consecutively, Daily (both papers) or Sunday 9c per word
7 times consecutively, Daily (both papers) and Sunday 8c per word
(5% Discount for Cash)
Minimum ad accepted 10 words.

GENERAL WANT AD RATES
(Applies Outside State of Georgia)
Sunday .... $1.00 per line
Daily .... 95c per line
(2% Cash Discount)
Minimum ad accepted two lines.

DAILY: All want ads appear in both the daily Constitution (morning), and daily Journal (evening) in consecutive issues of morning and evening and shall be measured and billed as a single advertisement.

Office hours at 8 a. m. to 6 p. m., Monday through Saturday.

DEADLINES
Monday: 5:45 p. m. Saturday. Tuesday through Saturday: 6 p. m. previous day. Sunday: 6 p. m. Friday for early mail editions; 12:00 noon Saturday for final home edition.

ERRORS
Errors in classified advertising should be reported immediately as The Journal-Constitution will not be responsible for more than one incorrect insertion. Atlanta Newspapers, Inc., will not be liable for any error in advertisements to a greater extent than the cost of the space occupied by the item in the advertisement.

WHEN CANCELING A WANT AD—
Be certain to ask for your cancellation number. This is your record and it is important that you have it in the event of any misunderstanding or adjustment.

Spell "WANT AD" on your dial
PHONE WA. 6823

ANNOUNCEMENTS

Cemetery Lots and Crypts 6

FOUR NICHES FOR ASHES IN WESTVIEW ABBEY VERY LOW PRICE FOR QUICK SALE CALL CH. 6777

SELL at great sacrifice. Four-grave lot, on drive, in Crestlawn Memorial Park. BElmont 5982.

6 CRYPTS—West View chapel floor, $7,800 value, sacrifice $4,500. CH. 2037 or MAin 2893.

WESTVIEW — 4-grave lot, Terrace D. Reasonable. MAin 0447.

BEAUTIFUL, 4-grave cemetery lot. Non-monument. AT. 1834.

Lost and Found 11

LOST — Male Cocker Spaniel, blond, in vicinity of Alamo Plaza Motel on Stewart Ave., Thursday afternoon. Reward. ELgin 7594 or FAirfax 1521. Chuck Mitchell.

LOST — Black and white Cocker Spaniel, no harness, answers to "Pepper." Vicinity Jefferson Ave., East Point. Reward. FAirfax 8893.

LOST—Bulova, lady's wrist watch. Westview-Gordon bus or Alabama Street between Forsyth, Broad Street January 7. Reward. ATwood 6416.

REWARD—Will girls who picked up yellow, brown and white female cat, corner Capitol Ave. and Rawson St., please return her? LAmar 4783.

LOST—Man's wallet, has name R. J. McKinnon and identification cards. Contains valuable papers. Reward. CHerokee 5522.

BROWN and tan German shepherd, strayed about month ago from Emory University section. Reward. CR. 4249; EV. 5445.

LOST — Small tan pocketbook containing glasses, between North Fulton High and Morosgo Apartments. EXchange 5833.

LOST—Gold 2-diamond Omega wrist watch with band of 2 brown cords. Phone Mrs. Coker, EL. 1022 for liberal reward.

LOST—Dachshund, red pup, 8 months old, female. Vicinity of Austell or Mableton. If found call BE. 2600. Mr. Gorman.

STRAYED in Cascade section, large tan cocker, wearing chain collar and Knoxville tag. Reward. FRanklin 3939.

LOST—2 white-orange pointer bird dogs. Male "Lem"; female "Queen"; 4 yrs. old. Reward. MA. 3471, ext. 51.

LOST OR STOLEN — Lady's Princess diamond ring, 3 large center, 16 small stones. Reward. AM. 3025.

LOST—WHITE CAT
BRUISE on left hip. Reward for info dead or alive. FR. 2207.

FOUND—Sat., Dec. 26th, near Georgian Terrace. Girl's watch. Owner pays ad. EMerson 2084.

LOST—Lady's black suede pocketbook, glasses, valuable papers. Reward. DEarborn 1788.

LOST—On Piedmont Rd. or North Blvd., innerspring mattress. reward. MAin 1000.

STRAYED—Blond, male Cocker. Vicinity Chamblee, Jan. 2. 47-9581.

LOST—Small, red long-haired female dog. Reward. RAymond 5571.

Nurseries and Baby Sitters 12

WILL KEEP small children for working mother. Excellent care. Transportation. Reynolds Dr. near Lakewood Ave. FAirfax 5076

TODDLER'S Tollege Day Nursery. 771 E. College Ave. Good care, supervised play - study. Transportation. EV. 9388; EV. 6976.

LICENSED NURSERY, balanced meals, supervised play and TV. Transportation. $8 week. FA. 6268.

PLAYTIME day nursery—Children kept by hour, day or week, age 2 to 6. EVergreen 3276.

WILL KEEP children any age. Excellent care, transportation. WA. 4362.

MOTHER'S LOVE, care given small child, private home. AMherst 8943.

REASONABLE board, baby or small child, private home. AMherst 6278.

TINY TOWN DAY NURSERY, 405 Moreland Ave., SE, WAlnut 7206.

BOARD infants and children. Day, week or month. DIxie 3986.

KEEP SMALL CHILDREN for working mother. DIxie 6269.

SETTLED lady—Baby sitter, references. DEarborn 1917.

Personals 13

LADIES
IF YOU have ever held a brush, nylon, plastic or cosmetic demonstration, you'll love our costume jewelry Fashion Show parties. Information: P. O. Box 4654, Federal Annex, Atlanta.

ROOM-BOARD and care for elderly man or woman in private home, nurses care. Bed patients preferred. 386 Janice Drive, College Park. CAlhoun 3817. References exchanged.

THE VERY BEST in nurshing care for the cronic ill, in licensed nursing home. Fire-proof, well-heated bldg. Very reasonable. Call 627 Toccoa, Ga.

Independent Dental Laboratory
384½ WHITEHALL ST., SW.
ALSO HAVE complete artificial eye service. Mail orders filled. AL 0649.

FEDERAL, state income taxes prepared. Audits, inventories, systems. Williams Audit & Tax Service, Forest Park, Ga. FAirfax 5062.

UNDETECTABLE Hollywood type toupees and wigs, made to order. For appointment write George Robinson, YMCA, Atlanta.

ROOM-BOARD-NURSING care for elderly lady in lovely private Northside home. No mental case. ATwood 1048.

"DIXIE FLOWER PATCH" Perfume. HUSSEY'S, 115 S. Broad St.

QUILTS FOR SALE, or made to order. CHerokee 6917.

Business Personals 14

INCOME TAX
RETURNS PREPARED
We will save you time, trouble, worry and money.
Call Any Time
CHAS. A. DELOACH
706 Volunteer Bldg. CY. 7814

INCOME TAX
ALL FEDERAL and state tax returns made, 12 years experience.
JOHN G. ADAMS
984 Peachtree EL. 1010

Income Tax Returns Prepared
OFFICE 8 a.m. to 10 p.m. Plenty of free parking. Eugene Callaway, 884 Cascade Ave., S. W., RA. 6784.

(COLORED)

GRAHAM—Mr. Lonnie Graham, of Oxford, Ga. He is survived by his wife, Mrs. Ruth Graham; his mother, Mrs. Georgia Graham; the brother of Mr. and Mrs. Vine Hardeman, Mr. and Mrs. Leonard Zachery and family, Mr. and Mrs. Ruil Reid, Mr. and Mrs. Rochelle Gaither, Mr. and Mrs. Robert Graham and family, Mr. and Mrs. Lewis Graham and family, all of Covington; Mr. and Mrs. Sanford Glass and family, of Atlanta; Mrs. Susie Graham and family, of Cincinnati, Ohio, and a nost of nieces and nephews and other relatives and friends are invited to attend the funeral of **Mr. Lonnie Graham** Sunday, Jan. 10, 1954, at 2:30 p.m. from St. Paul A.M.E. Church, the Rev. G. N. Jones officiating. Interment, Graves Cemetery. Sanford Funeral Home, Covington.

WRIGHT—Mr. William (Bill) Wright, passed suddenly Jan. 7, 1954. He is survived by his wife, Betola Wright, Greensboro, Ga.; two daughters, Claudie Wright, Greensboro, Ga.; Viola Dyer, Decatur, Ga.; three sons, Willie Wright Jr., Greensboro; Lamar and Joe Wright, of Decatur, Ga.; one brother, Lee Wright, Greensboro; two sisters, Mary Smith, Birmingham, Ala., and Fannie Early, Savannah, Ga.; 12 grandchildren and a host of nieces and nephews. Funeral services will be held Sunday, Jan. 10, 1954, at 2:30 p.m. at Antioch Baptist Church, Rev. J. L. Solomon officiating. Jackson Funeral Home, Greensboro, Ga.

THORNHILL—Miss Jennie Thornhill died at her home in Fayetteville Jan. 7. She is survived by her mother, Mrs. Vivian Thornhill; 6 brothers, 3 sisters and 2 grandmothers. Mrs. Jennie Lou Thornhill and Mrs. Florence Forts, Mr. and Mrs. Willie Jordan, Mr. and Mrs. O'Bryan Arnold, Mr. and Mrs. Moses Rouden of Fayetteville; Mrs. Clara Thornhill, Knoxville; Mr. and Mrs. Gus Thornhill, East Point, and other relatives and friends are invited to attend her funeral Sunday, Jan. 10, at 2:30 o'clock, at New Hope M. E. Church, Inman, Ga., Rev. G. P. Wilson officiating. R. J. Dorsey.

ANDERSON—Mr. John Anderson of 256 Mayson Ave., NE, the husband of Mrs. Lula Anderson and father of Mrs. Olivia Hammond and Mrs. Ellen Prince. The remains were carried to Hartwell, Ga., for funeral and interment. Haugabrooks.

(COLORED)

WILLIAMS—The friends and relatives of Mr. Bill Williams and family, Mr. Ed Williams, Mr. Paul Williams and family, Miss Birder Williams and family, Miss Bertha Williams, Mrs. Willie Smith and family, Mrs. Annie Mae Price, Mrs. Clara Mitchell and family, Mr. Roy Williams and family, Mr. and Mrs. Garfield Cash, Mr. and Mrs. Homer Williams, Mr. and Mrs. Robert Freeman and family, Mr. Levi Mitchell and family of Hapeville, Ga.; Mrs. Georgia Gresham and family, Mr. Eli Mitchell and family, Mr. Johnny Mitchell and family, Mrs. Leola Cox of Atlanta, Mr. and Mrs. Thomas Jester of Cleveland, Ohio; Mrs. Cora Darden and family, Mr. Odie B. Hunt and family, Mr. W. Corrus Ransom of East Point, Mr. Isaac Robinson of Cincinnati, Ohio, are invited to attend the funeral of **Mrs. Ida Williams** Sunday, Jan. 10, 1954, from Sterling Chapel Methodist Church, Hapeville, Ga., at 2 o'clock, Rev. A. M. Bridges officiating. Interment, Lovejoy, Ga. Flower ladies and pallbearers are asked to meet at the church at 1:45 p.m. The body will lie in state at our chapel until hour of funeral. Walker's Funeral Home.

CAMERON—Mr. Charlie Cameron, 1408 Lindsey St., LaGrange, Ga. The friends and relatives of Mrs. L. R. Smith, Mrs. Nannie K. Davenport, Mr. Leon S. Cameron and family; Mr. Mortie Cameron, Mr. Fred Cameron and family; Mr. Barnes Cameron, Mr. Isom Campbell and family, and Mr. W. W. Cameron, are invited to attend the funeral services of **Mr. Charlie Cameron** today (Saturday), Jan. 9, 1954, at 1 p.m. at Lakes-Dunson Chapel. The Rev. D. H. Philpot will officiate. Interment will follow at Beulah Cemetery. Lakes-Dunson Funeral Home, LaGrange, Ga.

HANCOCK—Mr. Wash Hancock, the husband of Mrs. Corine Hancock; one daughter, Mrs. Thelma Daniel. The friends and relatives are invited to attend the funeral of **Mr. Wash Hancock** Sunday, Jan. 10, 1954, at 2 p.m. from Macedonia Baptist Church, Rev. G. J. Clark officiating. Interment, Shady Grove Cemetery. C. Milsap & Sons, Conyers, Ga.

OWENS — Mrs. Minnie Holmes Owens, 226 Johnson St., Marietta, Ga., passed at a local hospital in Atlanta, Ga., Jan. 8, 1954. Funeral announced later. Marietta Funeral Parlor.

(COLORED)

DUNCAN—Mrs. Beatrice Duncan of Chicago, Ill. The friends and relatives of Mrs. Beatrice Duncan, the sister of Mrs. Della Spurley and Mrs. Daisy Stokes of Avondale Estates, Ga.; Mr. Joe Whitshaw Thomas and family, nieces, nephews and cousins are invited to attend the funeral of **Mrs. Beatrice Duncan** tomorrow (Sunday) at 12 noon from O'Kelley's Baptist Church, Gwinnett County, the Rev. M. M. McGuire and others officiating. The remains will lie in state at our Decatur chapel from 12 noon today until the hour of the funeral. The cortege will leave from the Decatur chapel at 10:30 a.m. Interment, churchyard. Cox Bros., Decatur.

DORSEY—Mrs. Julia Dorsey of Second Avenue, Avondale Estates. Friends and relatives of Mr. Dock Dorsey, Mr. and Mrs. Floyd Dorsey and family, Mr. and Mrs. Charlie Dorsey and family, Mrs. Pauline White, grandchildren, nieces and nephews are invited to attend the funeral of **Mrs. Julia Dorsey** Sunday, Jan. 10, 1954, at 2:30 p.m. from the Apostolic Holiness Church, Decatur, Ga., Rev. J. L. White officiating, assisted by Rev. Charlie Hill. Interment, Washington Park Cemetery. The body will lie in state at the residence from 5 p.m. Saturday until hour of funeral. Tyler Tuneral Home, Decatur.

SWAINS—Mr. Mosie Swains, husband of Mrs. Susie Kate Swains, passed Jan. 5 at his residence in Union Point, Ga. The friends and relatives of Mr. Mosie Swains, Union Point; Mr. Sun Swains of Atlanta; Mr. and Mrs. Johnnie B. Hill, Mrs. Merit Alexander, Mr. L. M. Callaway and family, all are invited to attend his funeral Sunday at 2 o'clock at Springfield Baptist Church, Rev. J. E. Freeman officiating. Interment, churchyard. Watts & Asbery Funeral Home, Union Point, Ga.

THOMPSON—Mr. Solon Thompson of Route 2, Hogansville, Ga. Friends and relatives are invited to attend his funeral tomorrow (Sunday) at 2:30 p.m. from the White Plains Methodist Church, St. Mark, Ga., with the Rev. J. D. Greer officiating. Interment, Olive Branch Cemetery. Thrash & Son Funeral Home, Hogansville, Ga.

DENNIS—Mrs. Ella Dennis of 365 Cain St., NE, the mother of Mr. Samuel Lee Dennis, passed away Jan. 8, 1954. Funeral announcement later. Haugabrooks.

(COLORED)

KEYER—Mother Rosa Lee Watts Keyer of 161 Fulton St., SE. She is survived by her husband, one brother, two sons, two daughters, seven grandchildren. The friends and relatives of Deacon Floyd Keyer and family, Mr. Tom Davenport and family, Mr. and Mrs. Johnnie Gory and family, Mr. and Mrs. Antonio Staffney, Mr. and Mrs. Loyd Watts, Mr. and Mrs. Charles Watts and family, Mr. and Mrs. John Henry Flagan and son, Mr. and Mrs. John L. Hardin, Mr. and Mrs. William H. Stinson and family, Mr. and Mrs. Jack Stinson and family, Mr. Paul Stinson, Mr. Albert Keyer, Mr. Albert Stinson, Mr. and Mrs. Paul Walker, Mrs. Dillie Singleton, Mrs. Emma Turner of Chicago, Ill. are invited to attend the funeral of **Mother Rosa Lee Watts Keyer** tomorrow (Sunday) at 12 noon, from Little Rock Baptist Church on East Hunter and Oakland Ave. SE, the Rev. W. H. Longino officiating. Interment, County Line Cemetery, Ellenwood, Ga. The flower girls and pallbearers are requested to meet at the residence at 11 a.m. All members of Silver Crescent Court No. 556, Heroines of Jerico society, are requested to meet at the church at 11 o'clock, by order of the Matron Sister Annie M. Alexander. The remains will lie in state at the residence from 5 p.m. today until hour of funeral. Moreland Funeral Home.

GRIMES—The friends and relatives of Mrs. Mary Ball and family of Chicago, Miss Mattie Harris and family of Atlanta, Ga.; Mr. Sam Grimes and family, Mr. Minor and Persie Grimes of Cleveland, Ohio; Mr. Lee J. Grimes and family, Mrs. Josie Clark of Ashville, N.C., are invited to attend the funeral of **Mrs. Sarah Ann Grimes** Sunday, Jan. 10, 1954, from Flat Rock Church, Eatonton, Ga., at 2 o'clock. The body will lie in state at the residence, 1005 Dimmock St., from 5 p.m. Saturday until 11 a.m. Sunday, hour of departure to Eatonton, Ga. Thornton Funeral Home.

JACKSON—Friends and relatives of Mrs. Lucile Jackson of 1578 Hardee St., Apt. 4. Mr. Willie Jackson, Mrs. Mamie Jackson, Mr. and Mrs. Alkins Harper of Lithonia, Ga., are invited to attend the funeral of **Mr. Will Jackson** tomorrow (Sunday, Jan. 10, 1954) at 2:30 o'clock at Flat Rock A.M.E. Church, near Lithonia, Ga., Bishop James J. Hensley officiating. Interment, churchyard. Haugabrooks.

(COLORED)

ROBERTS—The friends and relatives of Mr. Raymond Roberts and Mrs. Virginia Roberts, wife, of 116 Poole Creek Road, Hapeville, Ga.; Mr. and Mrs. Houston Roberts, Miss Naomi Roberts, Mr. and Mrs. Marion Wright, Pvt. Murphy Pace, Mr. and Mrs. Russell Johnson, Mrs. Clara Harvey, Mr. J. D. Wilcox and family, Mr. and Mrs. Robert Lowe Jr., all of Hapeville, Ga.; Mr. and Mrs. John Henry Hardy, Mr. and Mrs. Diamond Wilcox Jr. of Jonesboro, Ga.; Mr. and Mrs. Diamond Wilcox Sr., Chicago, Ill.; Mr. and Mrs. Charlie Johnson, Mr. and Mrs. Alford Johnson, Mr. and Mrs. Roosevelt Johnson, Mr. and Mrs. Sherman Minor, Mr. and Mrs. Idous White Jr., all of Atlanta; Mr. Joe Johnson and family of Columbus, Ga.; Mrs. Gladys Turner and family of Hampton, Ga.; Mrs. Ossie McLendon and Mrs. Arthur Hardy and family all of Hapeville, are invited to attend the funeral of **Mr. Raymond Roberts** Sunday, Jan. 10, 1954, at 3 p.m. from our chapel, the Rev. J. H. Scrandratt officiating. Interment, Rock Springs cemetery, Forest Park, Ga. Flower girls and pallbearers, please meet at the residence at 2 p.m.. McDay Funeral Home, 171 Auburn Ave.

BROWN—Mrs. Claudie Brown, Rt. 2, Conyers, Ga. She is survived by one daughter, Mrs. Rachel Walls; one son, Mr. Marshall Moon; two sisters, two brothers, two grandchildren, two great-grandchildren, 3 great-great-grandchildren, a host of other relatives and friends are invited to attend the funeral of **Mrs. Claudie Brown** Sunday, Jan. 10, 1954, at 2 p.m. from Spring Creek Baptist Church (Green County), the pastor officiating. Interment, Spring Creek Cemetery. C. Milsap & Sons, Conyers, Ga.

WALKER—Mr. Jackson Walker passed recently at the home of his daughter, Mrs. Cora Lewis, at 207 Raines St., Lincoln Park. His funeral will be tomorrow (Sunday) at Welcome Grove Baptist Church at 2:30 p.m., the Rev. F. R. Strickland officiating. Interment, churchyard. George W. Green, Funeral Home, Thomaston, Ga.

GATES—Funeral services for **Mr. Charlie Gates,** husband of Mrs. Emma Gates of McIntosh St., Newnan, Ga., will be held from Summer Hill Baptist Church tomorrow (Sunday), 3 p.m., Rev. P. L. Coleman officiating. Interment, East View Cemetery. Roscoe Jenkins, mortician, Newnan, Ga.

(COLORED)

McCAULEY—Mr. John McCauley of Milwaukee, Wis. Friends and relatives of Mr. and Mrs. Frank Dunlap and family, Mr. and Mrs. Bud Strickland and family, Mr. Charlie McCauley and family, Mrs. Joycie Taylor and family, all of Luthersville, Ga.; Mrs. Della Wright and family, the Calhoun family, Mr. and Mrs. Harold Cook and family, College Park, Ga.; Mr. Frank Rush, nephews and nieces are all invited to attend the funeral of **Mr. John McCauley** Sunday, Jan. 10, 1954, at 12 noon at New Hope A.M.E. Church, Haralson, Ga. The pastor will officiate. Interment at White Oak Grove Cemetery. The cortege will leave our chapel at 10 a.m. McDay Funeral, 171 Auburn Ave., in charge.

HUMPHRIES—Mr. Frank Humphries of 124 N. Hightower Rd., NW. Funeral services will be held at Mt. Zion Baptist Church, Hightower Rd., Sunday, Jan. 10, 1954, at 2:30 p.m., the Rev. N. K. Kinsey officiating. Interment, Bethlehem Cemetery, Adamsville, Ga. He is survived by his wife, Mrs. Louise Humphries; six sons, Robert Lee, Ralph, Marvin, David, Austin and Wayne; five daughters, Frankie Mae, Carolyn, Brenda, Angelyn and Shelia; three sisters, seven brothers, one grandmother, four aunts, three uncles, and a host of other relatives and friends. The remains will lie in state at the residence from 5 p.m. today until hour of funeral. Hines Funeral Home, 173 Pine St., NE.

BARKSDALE — The friends and relatives of Mrs. Emory Barksdale, wife; Mrs. Ivorie Carter, Mrs. Ethel Anderson and Mrs. Mary Johnigan, sisters, are invited to attend the funeral of **Mr. Robert Barksdale** today (Saturday) at 11 a.m. at our Piedmont Chapel, the Rev. B. J. Johnson officiating. Interment, South View Cemetery. Murdaugh Bros., morticians, 71 Piedmont Ave., NE.

HUNT—Mrs. Marie Hunt of Frolona, Ga. Funeral services will be held Sunday at 2 p.m. from the New Hope Baptist Church, Heard Co., Ga., with the Rev. Dunson officiating. Interment, churchyard. Thrash & Son Funeral Home, Hogansville, Ga.

PRESSLEY—Mr. Melvin (Speedy) Pressley of 204 Chestnut Ave., NE, apt. 4. Funeral services will be held today at 3 p.m. from Wheat St. Baptist Church, Rev. Wm. H. Borders officiating assisted by Rev. C. W. Peters, Rev. Hiram O'Neal. Interment, South View Cemetery. Hines Funeral Home, 173 Pine St., NE.

(COLORED)

SIMON—The friends and relatives of Mr. Charlie Simon, the husband of Mrs. Lizzie Simon; the father of Mr. and Mrs. Willie Simon and family, Mr. and Mrs. Willie Haugh and family, Mr. and Mrs. Howard Simon and family, Miss Eugenia Simon, all of Detroit, Mich.; Mr. and Mrs. Willie Williams; Mr. Horace Simon, Miss Goldie Simon, all of Decatur, Ga.; Mr. Lillious Simon, Stone Mountain, Ga., the brother of Mr. and Mrs. Dock Simon and family, Mrs. Frances Harris and family, all of Atlanta; Mr. Boykin Simon of Decatur, Ga.; Mrs. Lue Ship, Social Circle, Ga., and all other relatives and friends are invited to attend the funeral of **Mr. Charlie Simon** tomorrow (Sunday) at 2 p.m. from Piney Grove Baptist Church, DeKalb County, the Rev. G. G. Willis and others officiating. The remains will lie in state at the residence, 39 Austin Dr., Avondale Estates, Ga., from 5 p.m. today until the hour of the funeral. All members of Piney Grove Lodge No. 585, F.R.A.A.Y. Masons, are requested to be present and meet at the church at 1:30 p.m., by order of Mr. Charlie Fowler, W. M. Interment, Wesley Chapel Cemetery. Cox Bros., Decatur.

GRICE—The friends and relatives of Mr. and Mrs. Robert Grice, Mrs. Helen Horton and family, Mr. B. J. Graves, grandchildren, other relatives and friends are invited to attend the funeral of **Mrs. Mary Lue Grice** Sunday, Jan. 10, 1954, at 1:30 o'clock, from Sardi's Baptist Church, Kennesaw, Ga., Rev. J. Combs officiating. Interment, church cemetery. The cortege will leave the residence at 11:30 for Kennesaw. Thornton Funeral Home.

ROBINSON—Mrs. Mattie Robinson of 302 Cedar St., passed Jan. 8. Friends and relatives are invited to attend her funeral Sunday, Jan. 10, at 3 o'clock at the First Baptist Church with Rev. R. L. Hill, pastor, officiating. Mackey & Wilson, LaGrange Ga., in charge of arrangements.

IRVIN—Master Raymond Irvin of 930 Northside Dr., NW, son of Mr. and Mrs. J. G. Irvin, died at a local hospital Jan. 8. Funeral announced later. Hines Funeral Home.

EBERHART—Mr. John Eberhart, Mansfield, Ga., husband of Mrs. Mattie Eberhart, passed Jan. 8, 1954. Funeral announced later. Lackey, morticians.

(COLORED)

IN MEMORIAM

In loving memory of Mr. John Dock Thomas, who died six years ago today, Jan. 9, 1948.
We mourn a great loss.
THE FAMILY.

Business Personals 14

EMBROIDERY—On work clothes, towels and linens. Block letters or script. Pollards, 99½ Walton St. LAmar 4642.

BOOKKEEPING and tax service, personal and business. Reasonable rates. ATwood 2296.

YOU can keep your own books in '54 the easy way. Box 4454, Atlanta, or EL. 5050.

CURTAINS expertly laundered and stretched. Pick up. CYpress 2087.

Interior Decorations 17

SLIP COVERING
DRAPES AND CORNICES
UPHOLSTERING
12 MONTHS TO PAY
Home Service—Fabrics Furnished
Work Guar. Ms. Ritchie, VE. 4138.

REUPHOLSTERY

FREE estimates in your home. Over 500 fabrics to choose from. Myers-Dickson Furn. Co., WA. 8435.

DRAPERIES, cornice boards, slip covers, bed spreads, upholstering, fabric furn. Terms if desired. Hearn's Drapery Shop. VE. 3033, DL 8549.

Slipcovers, Drapes, Curtains 18

SLIP COVERS cut in your home. Expert work Sofa and 2 chairs $18 (labor cost) Reupholstered sofa and chair (labor), $37.50. Fine selection fabrics. Drapes made $1, unlined; $1.50 pr. lined. Excel. savings. Fabric shop, 141 Ala. St., SW. MA. 0712.

First Class Upholstering Work
Draperies, Slip Covers
BOULEVARD UPHOLSTERING CO.
1151 Blvd. Dr., S. E.
MA. 2959 AM. 7175

SLIP covers, draperies, cornices, upholstering. Nice selection materials. CRescent 6444.

SLIP COVERS made in your home. Mrs. Fuller, CH. 2856; DE. 3537.

SLIP covers, 3 pieces, $16. Drapes, $3. Cornices. CAlhoun 5782.

SLIP COVERS—PROMPT SERVICE. ATWOOD 6288.

BUSINESS DIRECTORY—

Building—General Repairs

FREE WARRANTY
BOND THAT
Guarantees Our Work
For a Period of Years
There's No Substitute for Quality
NEW WINTER PRICES
NO DOWN PAYMENT
First Payment in March
Payments as low as $5 mo.
Roofing Siding
Painting Garages
Plumbing Plastering
Terrace Apts. Waterproofing
Underpinning Remodeling
Rooms Added Attic Rooms
Modern Kitchens Modern Baths
Concrete Work Electrical Work
Septic Tanks Porch Enclosures
TERMITE CONTROL
(At Fair Prices)
Call us for free estimates.
We Are Specialists
Better Work For
Less Money
Allied Construction Co.
MA. 1688—MA. 1689
NITES DE. 8473

CALL EM. 5636
For Home Improvements
NO MONEY DOWN
(1 to 15 Years to Pay)
(First Payment in March)
PAY AS LITTLE AS
$5 MONTHLY
Free Estimate—Day or Night
Roofing WE Siding
Attic Rooms HANDLE Tile Work
Carpentry THE Painting
Apartments WHOLE Plumbing
Remodeling JOB Elec. Work
Porch Enclosures Underpinning
Modern Kitchens Garages
Visit Our Show Room
INTERSTATE
ROOFING & SIDING CO.
496 PIEDMONT AVE., N. E.
EM. 5636
NIGHTS, SUN., HOLIDAYS
VE. 0894

NO DOWN PAYMENT
1 TO 15 YEARS TO PAY
FIRST PAYMENT IN MARCH
FREE ESTIMATES
Roofing Painting
Siding Papering
Plumbing Sanding
Glass Jalousies Underpinning
Rooms Added Aluminum Screens
Porch Repaired Concrete Work
Enclosed Porches Septic Tanks
Asphalt Tile Modern Kitchens
Bradbury Roofing & Siding Co.
1197 Lucile Ave., SW. Atlanta
AM. 3942
Nights and Holidays RA. 6553

FA. 5463 NITE OR DAY
VETERANS CONST. CO.
REMODELING, repairs, all kinds. Rooms, garages, siding, roofing, drives, painting, plumbing, elec., plaster.

TERMITE WORK
FREE EST. TERMS.
FA. 5463 NITE OR DAY
VETERANS CONST. CO.

HOME REMODELING
FHA LOANS
NO DOWN PAYMENT
NEW baths installed, white and colored fixtures, porch enclosures, cement work, carpentry work.
WILLIAMS CONST. CO.
Days, AL. 0578-9; Nights, AT. 7634

HOME REMODELING SERVICE
BRICK, stone, veneering, asbestos siding, knotty pine paneling.
NEW ROOMS ADDED, $375 UP
BASEMENT, attic rooms finished, no down payment, 1 to 3 years to pay.
ECONOMY HOME IMPROVEMENT CO.
MA. 5743—24-HR. PHONE SERVICE

REMODELING a specialty. Free plans and estimates. Work guaranteed by contract. Convert your attic or basement into an apt. Porch into den. Roofing, plumbing, gutters, painting, electrical, garages. We do the whole job. Ref. from satisfied customers. FHA. 36 mos. to pay. Logan Const. Co., EV. 4711.

HOME IMPROVEMENT
ALL TYPES of repairs, rooms and porches built, concrete drives, basements, underpinning, and block walls, painting, papering and floor sanding. Small monthly payments. Gullatte Contracting Co., RA. 6489.

HIGH COSTS stopping you from repairing, modernizing, or building new? I can show you how to cut costs in half. George Martin, ELgin 9488, Box 163, Ga. Tech., Atlanta.

ALL TYPES GENERAL REPAIRS. REMODELING. WE DO OUR OWN WORK. FREE ESTIMATES. 36 MOS. TO PAY. Harris. BE. 2068.

CALL ANDERSON McGRIFF for carpenters, painters, roofers, lumber building materials. 36 months to pay. ELgin 4426.

I specialize in garages, rock walls, underpinning, driveways, repairs. Terms. Free estimates. Myrick. RA 8987.

EXPERT BLDG. and REPAIRS at moderate cost. 36 mos. to pay. FRED PICKELSIMER. BE. 8133.

FOR ALL type home remodeling Call Gem Home Impr., LA. 5635.

FOR expert spray painting, brush painting, gen. repairing. CA. 3607.

Air-Conditioning

CARRIER WEATHERMAKERS
Home Sales Service. AL. 0726

All Kinds of Services

REPAIR WORK done, reasonable. White labor, work guaranteed. RA. 3937.

Awnings

TRADE IN your old awnings on new aluminum or plastic. FA. 7188.

Bed Renovating

GATE CITY MATTRESS CO., ATLANTA'S TOP RENOVATORS. 1-DAY SERV. AL. 3100, EX. 7702.

ATLANTA'S LEADING RENOVATORS. 1-DAY SERV. McDANIEL MATTRESS CO. CY. 8526

SUPERIOR MATTRESS. High-grade renovating, also living room suites upholstered. ELgin 9424.

CALL ELGIN 6741
24-HOUR SERVICE

Bookbinding

ALL-TYPES books, magazines Dunkelbarger 635 Pearce SW RA 1424

Carpenter Work

RAYMOND 1321 — Carpenter repairs, rooms added, porches enclosed, basement rooms, attic rooms, cement work and fencing. Est. free.

FIRST-CLASS CARPENTER—No job too large or too small. AL. 2865.

CARPENTER alterations and repairs. Reasonable prices. CR. 1501.

WORK GUARANTEED — BUILD OR REPAIR. CHEROKEE 4993

CALL ELGIN 6741
24-HOUR SERVICE

CARPENTER WORK — Large or small jobs. Call EL. 5617.

Cement Work—Waterproofing

DRIVEWAYS
ASPHALT AND CONCRETE
Prices reduced until Feb. 1.
PARKING areas. Old drives resurfaced like new. Free est. No down payment. $8 mo. Acme Driveway Co., EV 1414; night MA. 9505.

DRIVEWAYS
BASEMENTS AND PATIOS
FHA TERMS, no down payment. Free est. J. A. Beecham. EV. 7796.

ONLY first-class concrete work, it speaks for itself. 20 years' experience. Best of references. Call after 6 p.m. Dixie 5819.

WET BASEMENTS MADE DRY
PIONEER WATER PROOFING CO
AT. 5611

DRIVEWAYS, basement, founda., etc. Free est. B. F. Sears. DL 3439.

Cement Work—Waterproofing

DRIVEWAYS, basements, blocks, waterproofing, JOE HUNT, 47-3456.

DRIVEWAYS, retaining walls, Patios, Stone. CH. 6954; EX. 4586.

CONCRETE block, brick and cement work. Call DL 7631.

Chimney—Furnace Repairs

CHIMNEYS REPAIRED, VACUUM CLEANED. ATLANTA CONST. CO. 718 EDGEWOOD. CY. 7317.

CHIMNEY repairs, gutters cleaned and painted, roof repairs. All work guaranteed. WAlnut 8901.

CHIMNEYS cleaned, repaired. J. H. Kinard Co., RA. 8243 day or nite.

Electrical Work

IS YOUR wiring system safe? Avoid accidents. We rewire old houses. No money down, 1-10 yrs. to pay. 8:30 to 4. AL. 4815; night, EM. 4320.

Adequate Wiring Specialist
GENERAL LT. & ELEC. SERVICE
CH. 8544 2375 Peachtree St. CH. 6202

SWITCHES, ranges, water heaters wired. Meters Chg. Ress. RA. 5233.

Floor Finishing

FLOOR sanding and cofering, quality work, free estimates and advice. E. N. Macauley, ALpine 4777.

PAINTING, floor sanding and finishing; asphalt and rubber tile. EV. 5577, MA. 8948.

FLOOR SANDING—Expert mechanics. Reas. J. C. Callaway, EV. 8211.

Grading—Excavating

WANT A "CAT"? CALL "PAT"! Bulldozer, shovel and scraper work. DE. 6843, DE. 9065.

Hauling

MOVING, public hauling. Reasonable rates. J. T. Smith, MA. 8336.

RUBBLE, fieldstone, walls, sand, topsoil, fill dirt. C. Stone. DI. 7131.

BLACK woods soil, the best you can buy. CHerokee 7327.

Landscaping—Tree Service

LANDSCAPING
Guaranteed. Expert Work
FREE ESTIMATES
GREEN BROS. NURSERY
794 Columbia Dr. at Memorial
Phone EVergreen 7114

GOW MANURE
ROTTED, PULVERIZED
BROWNLEE & LIVELY
EXCHANGE 1568

EXPERT TREE Removal. Fully insured. We move stumps, clean lots. Taylor Tree Service. FR. 1706

DANGEROUS TREES removed, pruned, cavities fixed. Call Capes, WA. 6662.

WOODS topsoil, gravel, rocks flagstone and grading yards. CH. 3017.

Painting and Papering

PAINTING int. and ext., papering, old paper removed, walls repaired. By experienced white labor, all work guaranteed. FHA terms if desired. Mr. Haney, EL. 5114.

WALL papering and painting, general repairs. Guar. work. 28 yrs. experience. Do my own work. Hanson, FA. 1406.

PAINTING, papering, old paper removed. White labor. Work guar. 20 years' exp. J. M. Chambers. DI 5062.

SHERWIN-WILLIAMS CO.
WILL recommend a reliable painter, paper hanger or contractor.

FIRST-CLASS painting and paperhanging. Free estimates. B. H. Bettie, FAirfax 3438.

PAINTING, interior and exterior. Reasonable prices. Free estimates. CYpress 0967.

PAINTING, papering. Reas. prices. Insured and licensed. CY. 4285. L. C. Blake.

PAINTING, papering, floor sanding. Small monthly payments. RA 6489.

WALL papering and painting. References. J. Fred Holland. LA 1492

PAINTING - papering - Plumbing. Low prices. MA. 8713, CY. 0208.

RMS. papered, $10; Kem-Toned, $5 Ptg. plast. Elijah Webb, RA. 5090.

I WOULD LIKE to paint your home. G. J. Morris, CR. 7581 after 5 a.m.

FOR BETTER painting and papering, call us. White labor. MA. 5557.

WHITE reliable painters. Non-drinkers. For free estimate call DE. 7022.

KEMTONE painting, $7 up; papering $12 up. Robert Webb, RA. 9076.

Plumbing

PLUMBING, FHA loans, no down payment, W & W Plumbing & Htg. Co., days, AL. 0578-9; nights, AT. 7634.

SHOP at your door. Georgian Hills Plumbing Co. EX. 1289; EX. 4291.

PLBG. repairs, water heaters. 24-hr. serv. Stone Plbg., AM. 5073.

Roofing and Guttering

ROOF REPAIRS as low as $3. Reroofing as low as $150. Gutters cleaned as low as $3. Gutters cleaned and repaired as low as $7. J. H. Kinard Roofing Co. RA. 8243 day or night.

REROOF and roof repairs; siding and gutters cleaned and painted. All work guaranteed. Call Waldrop Brothers AM. 9957.

Roof Leaks Stopped, $3
John Rawlins, day or night. AT. 3000

PROMPT, RELIABLE REPAIRING; ROOFS, GUTTERS. CARL STROUD 505 Holderness, SW RA. 2081.

GUARANTEED roof repairs. Quick service, day or night. VErnon 9978.

Septic Tanks

Septic Tanks Cleaned
$15 AND UP. Repaired and installed. Chas. W. Seagrave Jr., CH. 6663, BE. 6991.

SEPTIC TANKS
CLEANED, repaired, guaranteed. No odor. BElmont 1141.

SEPTIC TANKS—SEWER LINES. Cleaned. Ed Anderson, FA. 6446.

All Kinds of Services

TARPAULINS and boat covers repaired. Crating services. Large boxes. 612 Decatur St. MAin 7668.

EDUCATIONAL

Music and Dramatics 44

BEST Classic-Popular piano courses. Reas. Artist Foxtrot Piano School. 135 Nassau St., N. W., ¼ blk. N. W. from Walton and Spring. WA. 6257.

Schools and Colleges 46

HIGH SCHOOL AT HOME
AMERICAN SCHOOL
CHARTERED 1897
56 YEARS' SUCCESSFUL OPERATION
OUR graduates have entered over 500 colleges. Write for free booklet. Dept. "A." Box 1998, Atlanta, Georgia.

FOR STEADY employment LEARN BEAUTY CULTURE. Full-time or part-time day class for shift workers. Call or write MOLER COLLEGE, 34½ Marietta St. ALpine 3209.

EMPLOYMENT

Help Wanted—Male 47

EXCELLENT OPPORTUNITY
WANTED
DISTRICT SALES MANAGER
Exclusive Territory Rights
Now Producing Over $10,000

AN old and well established Eastern manufacturer distributing nationally and exclusively through hardware and mill supply jobbers with established accounts in territory, wants experienced salesman to cover Tennessee, Alabama, Georgia, Florida.

TERRITORY potential based on market analysis to provide average income in excess of $15,000. We are interested only in men who are presently selling a manufacturers product to hardware and mill supply jobbers. Guaranteed minimum and generous commission arrangement with expenses paid.

ALL replies strictly confidential—provide brochure of personal history and business resume, together with a recent photograph. N. Y., 743, Journal-Constitution.

Wanted—Combination
DISPLAY AND
MERCHANDISE MAN
FOR two ladies' specialty shops. Must be experienced and prefer a young man. Excellent salary and working conditions. Must have good references. Write all particulars to Mr. Sam Altman, Altman's, Brunswick, Georgia.

WANTED—2 auto mechanics. 1 tune man that knows Sun tuneup equipment. 1 general mechanic that knows Hydramatic transmission. Atlanta Kaiser Willys Inc., 741 Spring St. See Mr. Huston.

Help Wanted—Male 47

MANAGEMENT TRAINEE
ONE of the nation's leading men's wear manufacturers offers excellent opportunity for young man with some previous needle trades experience.
GOOD salary, 5-day week, excellent future.
WRITE immediately in confidence giving full particulars in first letter.
O. D., 100, Journal-Constitution

CAREER OPPORTUNITY
IF YOU can answer yes to the following qualifications, a large corporation can offer you one of the most amazing opportunities in the selling field today. This company has just started the most extensive expansion program in our industry. We will train a selected group of high caliber men to fill managerial and supervisional positions.
IF YOU ARE:
1. Between the ages of 21 and 35.
2. Have some college training or the equivalent in practical experience.
3. Neat appearing and have a pleasant personality.
4. Willing to accept responsibility.
WE WILL train you to take over a responsible and extremely lucrative position with our corporation at the successful completion of a 30-day training program. Our managers earn between $9,000 and $15,000 per year.
FOR A personal interview please see Mr. Charles Wood or Mr. James Sasser at the Peachtree on Peachtree Hotel from January 8th through January 13th, between the hours of 10 a.m. until 8 p.m.

USED CAR MANAGER
THE SOUTH'S largest used car dealer offers an exceptional opportunity to highly qualified men under the age of 40. Must be pleasingly aggressive, honest, and capable of training and stimulating sales force in volume selling. Knowledge of values is extremely important. We will consider only those applicants with proven ability in buying, selling and general management of a volume used car operation. Compensation plan based on a very attractive salary, plus a share of the profits with potential earnings in excess of $15,000 per year. Please submit recent photo and complete resume to H. L., 738, Journal-Constitution.

Blue and Gray Cab Co.
Has Openings for
TAXICAB DRIVERS
AGE 25-50 (no drunkards). Permanent, excellent earnings. $40 to $75 for 6-day week, day or night shifts. Apply in person only.
371 Central Ave., SW

WANTED
TOP-FLIGHT wholesale hardware representative, by out-of-city distributor, for metroplitan Atlanta area. Age 25-40 years. Must own car, have experience and thorough knowledge of general hardware, building materials, housewares, sporting goods and toy lines. Compensation commensurate with ability. State chronological experience, present employer and full details in reply which will be held in strict confidence. Reply C. N., 196, Journal-Constitution.

MATTRESS FACTORY MACHINE OPERATOR immediately. Permanent job, steady pay. Phone Macon 5-1432 or write P. O. Box 1294.

ADVERTISING
UNIQUE service organization seeks young man with at least 1 year's experience and who can THINK to join advertising staff. This is a rare opportunity to move up fast with a progressive organization. Must be willing to learn. All employee benefits. Write fully to D. G., 104, Journal-Constitution.

WANTED — Sales representative freight forwarder. National organization has opening in Atlanta for man, age 25 to 40. Transportation experience highly desired but not essential. Pleasing personality and good appearance necessary. Must have car. Benefits and excellent working conditions. Salary open. Write A.S., 83, Journal-Constitution giving past experience and salary requirement.

Jig and Fixture Builders
GOOD PAY, MODERN EQUIPMENT AND GOOD WORKING CONDITIONS
ONLY those qualified need apply. B. O. P. Assembly Division, General Motors Corporation, Doraville, Ga.

ATTENTION! Man with car to work established route on simple appointment plan. $80 and more profit per week for courteous, neat man. Ambition to be own boss and make more money is one main requirement. FULLER BRUSH COMPANY, 407 Walton Building, Atlanta 3, Georgia. Phone or write Tom North, ALpine 8336 for appointment. ATwood 2098, 7 to 8 p. m. and weekend.

SHOE MANAGERS
NEEDED immediately for family shoe stores. National chain. Experience necessary. Qualified women eligible. Applicants must furnish best of references. Good salary, bonus and other benefits. Must be willing to relocate. Contact D. A. Collier, The Dan Cohen Company, 400 Pike Street, Cincinnati, Ohio. MAin 0893.

YOUNG MAN 30-45, for downtown location with local restaurant chain with thorough knowledge of restaurant operation, especially familiar with buying, food costs, and planning menus as well as handling personnel. Good starting salary. This can lead to over-all supervisory job. Applicant must stand thorough investigation. E. Y., 128, Journal-Constitution

PRINTER familiar with offset and platen presses. Some hand-setting of type. To be working foreman of printing department in envelope factory. Good pay, 40-hour week, sick leave, vacation with pay. Old established firm.
Knight Brothers Paper Company
P. O. Box 52, Station G.
Jacksonville, Florida

SALES AND SALES PROMOTION—With nationally-known cigarette manufacturer to work in Atlanta area. Age 22-30. Good starting salary. Auto furnished, traveling and auto expenses paid, bonus and salary increase arrangements. Write giving age, experience, education, marital status and phone number to S. S., 737, Journal-Constitution.

Insurance Adjusters
WE ARE looking for young men, 26-34, for automobile physical damage insurance adjusters. No experience necessary, we train you. Automobile furnished. Two years college or equivalent. Must be willing to relocate. A. C., 183, Journal-Constitution.

COLLECTIONS
YOUNG man willing to apply initiative and hard work. Here's the opportunity to affiliate with the South's fastest growing jewelry chain. Prefer some collection experience. Apply in person to Ross Jewelers, 46 Whitehall St.

CHEMIST
MALE GRADUATE chemist or chemical engineer, age 21-30, for work in food laboratory. National concern, good opportunity for advancement. Mr. Stewart, WA. 1884 from 8 to 4 p.m. or CR. 5725 from 6 to 8 p.m.

WANTED—Paying and receiving teller with title of Assistant Cashier by bank of over five million resources in lower West Coast Florida city. Above average salary and opportunity for advancement. H. P., 730, Journal-Constitution.

TELEVISION SERVICE MAN EXPERIENCED ONLY. Permanent position for the right man. Well equipped work shop. Contact MATHEWS APPLIANCE COMPANY, Fort Valley, Georgia. Address, P. O. Box 670, phone 450.

WANTED — Middle-aged laundry superintendent with complete managerial ability. Laundry located in central South Carolina city. Reply, giving details past experiences, references and salary expected. A. C., 754, Journal-Constitution.

WANTED—Manager for large South Ga. stock farm. Must have thorough knowledge of breeding and feeding. Salary and percentage. Write for appointment giving particulars as to experience, family, etc. T. V., 741, Journal-Constitution.

GOODYEAR has an opening for an experienced IBM TABULATING MACHINE OPERATOR, under 30 years of age, good future for good man. Salary commensurate with experience and ability. Apply to M. P. Everett, EX. 4696.

FOREMAN for pressing dress and sport shirts. Must be thorough instructor, steady position, very good opportunity for right man. Apply at once to Livingston Shirt Corp., Livingston, Tenn. Phone 299.

Help Wanted—Male 47

COMBINATION Piano Tuner and Shop man wanted by the oldest music house in Virginia and North Carolina handling Steinway and other famous make pianos. Permanent, top salary, extra benefits. References. Write Mr. T. A. Heindle, W. D. Moses, 103 East Broad Street, Richmond, Va.

LARGE national shoe concern wants ambitious young man 20-35. Salary, plus commissions. Good future for right man. Contact Mr. Hooper, Jarman Shoe Store, 7-A Peachtree, 9 to 6 weekdays.

WAREHOUSE workers, inside work. Regular employment. Apply A. S., 45, Journal-Constitution. List former employment, references, phone number or mail address. Age 18 to 30.

BAKERS WANTED—Fancy pastry and all-around for retail bakery. Permanent, White or colored. Write H.P., 750, Journal-Constitution, giving experience and salary expected.

PRINTER—All around competent and reliable floorman for job shop—union.
THE RECORD PRESS, INC.
ST. AUGUSTINE, FLORIDA

IMMEDIATE OPENING — Combination chief engineer-announcer with experience. Permanent position. State background, salary requirements first letter. WMLT, Dublin, Ga.

YOUNG MAN—20-25 to learn to repair office machines. Salary plus bonus. Give complete details regarding past experience and education. S.F., 149, Journal-Constitution.

EXPERIENCED route man for Juke boxes. Must be able to repair minor troubles. Replies strictly confidential. My men know of this ad. N.S. 65, Journal-Constitution.

WANTED: 2-engine installation men and 2 motor mechanics. Must be experienced and fast. Write Engine Rebuilders Sales Corp., 2000 Broad Street, Chattanooga, Tenn.

SANDWICH MAN
EXPERIENCE necessary—Good salary and reasonable hours. Colonnade Restaurant, CH. 3244.

MAN to take complete charge of time payment department. Must be experienced in sales and collections. Salary open. For interview call Mr. Stovall, CR. 3804.

EXPERIENCED bill clerk for IBM electric machine. Guaranteed work week. Apply to J. L. Watkins, Atlanta Motor Lines, 1268 Caroline St., NE. CY. 5955.

COMBINATION cook, under 38, at least 5 years restaurant cooking experience. Top pay for qualified, sober man. The Pickrick, 891 Hemphill Ave., N. W.

WAREHOUSE man to handle shipping and receiving for new warehouse at Cheshire Bridge Road, NE. C. H., 40, Journal-Constitution.

RECEIVING and shipping clerk—Must be experienced and well refrenced. Store experience preferred. Robinson's, 87 Whitehall St.

IN ANSWERING help wanted ads with box numbers do not send originals of valuable papers. Copies will do as well.

LAUNDRY SALESMAN for route. Experience and references required. Apply Beales Laundry, 1337 Lee St., Southwest.

REGISTERED pharmacist at once. No addicts of any description reply. Call Lawrenceville 9123.

WANTED — Experienced parking garage manager. Apply Peachtree at North Ave.

Airlines New Young Men
SEE CLASSIFICATION 52

EXPERIENCED design engineers. Lockheed Aircraft Corp., Marietta, Ga.

TRAINING WITH INCOME. Vets. and non-vets. See ad under No. 53.

EXPERIENCED elevator operator. Apply Medical Arts Bldg.

Employment Agency—Male 48

ATKINS PERSONNEL SERVICE
404-12 ATLANTA NAT. BLDG.

A. & A. EMPLOYMENT
314 Grand Theatre LA. 8041

MUTUAL PERSONNEL
Mezz. Floor, P'mont Hotel. MA. 1763

AGGRESSIVE EMPLOYMENT
1001 Healey Bldg. CY. 7601

BLACKWELL PERSONNEL
1515 Candler Bldg. MA. 7020

Salesmen 49

CHANCE OF A LIFETIME
A STATEWIDE sales organization has openings throughout the state for representatives with the following qualifications:
1. Age 21 to 60.
2. Neat, well mannered, ambitious.
3. Must be bondable.
4. Seeking permanent employment.
All leads are furnished. The men selected will be thoroughly trained by our scientific and practical methods and will average from $100 to $150 a week.
For further Information write Box B. S., 765, Journal-Constitution and an interview will be arranged.

SALESMEN
LEADS LEADS
LEADS
NOT JUST names but definite appointments with people who wish to buy our product.
OPPORTUNITY to earn $150 to $250 weekly plus bonus.
Opportunity for Advancement
CAR FURNISHED
Paid Vacation
IF YOU'RE sober, dependable, 21 to 40 and want to get ahead. Contact: Mr. Pruitt, 311 Peachtree St., 10 a.m., 12 or 2 to 5 p.m.

SALESMAN
Exclusive Territory Open
IN GEORGIA and Eastern Tennessee, representing one of the oldest and largest manufacturers of paint brushes and allied products. Salary and all expenses paid, plus commission overwrite. Earning potential unlimited for man who is willing to work. Application will be treated in strictest confidence. S. A., 760, Journal-Constitution.

SALESMEN
PHARMACEUTICAL
ARE YOU interested in bigger earnings? Do you want a position in which your compensation is limited only by your ability to sell and your ambition to better yourself? If you are a worker and a producer with an outstanding sales record, write for an interview now! This is an exceptional opportunity for a lifetime connection selling ethical pharmaceutical products to physicians, druggists, wholesalers and hospitals. It is your chance to build a business of your own on quality products with a professional clientele. E. B., 744, Journal-Constitution.

ATTENTION
ROOFING AND SIDING
HOME IMPROVEMENT
SALESMEN
WE CAN offer you the best deal in town, plus a yearly bonus. You can't afford to miss this opportunity. See us today.
JETT ROOFING AND SIDING CO.
1490 Lucile Ave., S. W.

PAINT SALESMAN
EXCEPTIONAL opportunity for an experienced paint salesman contacting and working retail paint dealers in an established territory, including N. W. Florida and Southern Alabama. For further details write or telephone J. F. Lanier for interview, appointment. The Glidden Co., P. O. Box 91, Sta. D, Atlanta, Ga. BE. 1551.

Salesmen 49

WE OFFER YOU the opportunity of working and the tools to work with in the form of nearly 100 nationally advertised products to sell on a liberal commission basis. A truck to deliver them in and assigned territory. Home every night. Many of our present employees earning $150 to $200 per week. You will have the same opportunity. Territories open in Atlanta, Milledgeville, Greensboro, Millen, Macon, Georgia. Small investment required. Call Curtiss Candy Co., CA. 8526 or write P. O. Box 312, East Point, Ga., if interested in a business of your own.

SALESMAN — Young, Old established concern supplying essential service to meat industry. Position offers opportunity for qualified man to make permanent connection with excellent possibilities for advancement. Extensive travel Georgia, South Carolina. Car and all travel expenses furnished. Salary and bonus arrangement. Sales experience not required but sales ability a must. Reply to O. D., 123, Journal-Constitution.

THREE MEN
INTERESTED in averaging $152 every week, speaking to young parents, may apply to Mr. Howard, 311 Volunteer Bldg.
ACCEPTANCE will not be based on previous sales experience.

WANTED—Two salesmen between 25 and 55, with cars, for permanent part-time or full-time work. Largest and oldest company of its kind offers protected territories. This opportunity has the advantages of a business of your own without investment — plus Social Security, company retirement program and other benefits. Farm background helpful. For complete information without obligation write S. W., 756, Journal-Constitution.

YOUNG man qualified for sales career. Require high school, prefer college grduate, willingness to work hard and undergo thorough training. Unlimited future earnings with promotion opportunities. Interviews arranged evenings and weekends if desired. Apply in writing with details. Applications treated confidential. Address Marchant Calculators Inc., 1382 Spring St., N. W., City.

LATEX SALES REPRESENTATIVE: Established Eastern manufacturer requires aggressive salesman, preferably with latex compounding experience to contact textile, carpet and paper industries in Southeast. Car and travel expenses furnished. Excellent earnings possible. Application with complete resume confidential. Reply to L. C., 735, Journal-Constitution.

MAN
IF YOU are between the ages of 25 to 35, married or with responsibilities, ambitious and willing to work—if you are dissatisfied with your present position and would like a job with a future, with unlimited opportunities for advancement, write D. G., 35, Journal-Constitution.

2 MEN over 30 years of age for Georgia with car. Average commissions $200 a week. Maintenance products sold to stores, factories, institutions, public buildings and all types of business firms. We have A-Al Dun & Bradstreet rating. Give details of past sales experience in your reply. Write J. R. Eddie, Dept. F., Box 392, Dallas Texas.

SALESMEN-DISTRIBUTORS
NEED 4 men, Atlanta and surrounding territory. Good work record necessary. Applicant must furnish ½-ton panel truck and be financially able to carry daily inventory. Only men willing to work hard for good pay need apply. Dial 47-4585, 3214 Chamblee-Tucker Rd.

SALESMAN WANTED—Southern territory. Salary, commission and expenses. Car required. Nationally advertised industrial product. Knowledge of the electrical industry helpful but not necessary. Reply, giving full particulars and phone number. Interviews start Jan. 11. D. E., 701, Journal-Constitution.

SALESMEN
EXPERIENCED, wanted to take enrollments for combination hospitalization, health and accident and life. Guaranteed renewals paid monthly. Leads furnished. Interview between 9 and 12, 312 Walton Building. Ask for Mr. Hughes.

FURNITURE SALESMAN
FOR INSIDE floor selling. Successful firm offers opportunity for capable salesman. Experience not essential though preferred. In replying give age, qualifications, and salary expected. M.F., 92, Journal-Constitution.

THIS AD is directed to a young man who is interested in earning above the average income. The man we are looking for is intelligent, ambitious, and of neat appearance. To the man selected we offer an opportunity unparalleled in the sales profession. Call FR. 4573 for an immediate appointment.

TERRITORY salesman (tires), commercial or dealer tire sales, experience absolutely necessary. Salary, monthly bonus, expense account and auto furnished. Real opportunity for producer. Write details and experience to: C. J. Jenkins, 507 Peachtree St., NE. Atlanta, Ga.

HOSPITALIZATION
SALESMAN
TO WORK N. GA.—Leads. Renewals. Guarantee and expense allowances American Health, 756 W. Peachtree St.

EXCELLENT opportunity for aggressive salesman calling on industrial, institutional, and automotive accounts in Georgia handling recognized plus nationally advertised line of cleaning compound. Top flight sales plan. Straight salary plus commission. Car necessary. Call EL. 5705 for appointment.

JALOUSIE SALESMEN
5 MEN to work Atlanta territory selling glass jalousies and fiber awnings on the no money down plan.
ATLANTA GLASS JALOUSIE CO.
245 Moreland Ave. AL. 1731

YOUNG men and vets, 18-30, travel U.S. Pleasant publication work. No experience necessary. Transportation furnished. Average $75 weekly plus bonus. Apply Mr. Morgan, Frances Hotel, 343 Peachtree St., NE.

EXTERMINATORS
SALESMAN-COLLECTOR, knowledge of pest and termite control. Salary, commission. A. C., 116, Journal-Constitution.

TERRITORY representative for farm equipment distributor. Experienced farm machinery salesman, age 25 to 40. Liberal commission, unlimited opportunity. C. H., 115, Journal-Constitution.

10 to 20 Hours Per Week
CAN MAKE $30 to $60 week. Selling. Beautiful products. Need car. Write M. F., 114, Journal-Constitution.

AUTOMOBILE salesmen are organizing to protect their future and hold their repeat customers. Write P. O. Box 148, Atlanta (1), Ga., for information.

PART-TIME MEN can increase earnings from $60 to $100 per week. Full-time men should double or triple that amount. For appt., call CY. 2823.

SALESMEN—To sell roofing and siding and all home improvements. Liberal profit sharing basis. FAirfax 7835 after 6 p. m.

NEED 4 door-to-door salesmen to sell furniture and appliances. Apply 390 Marietta St., 9 to 10 a.m.

IF YOU CAN SELL or think you can, or would like to, call CY. 2234 for appointment.

REAL ESTATE, WEST END SEC. W. R. Hoyt Co. WA. 3173

REAL ESTATE salesman, high type. Capitol Realty, 214 P. de L. AT. 1156

Salespeople—Male, Fm. 49-A

SALES ORGANIZER
LIBERAL training fees and overwrite to local sales manager, 30-45, capable of recruiting and building direct sales organization of men or women to sell through proven plan—not house to house. Must have real desire to earn over $10,000 yearly. Recent successful experience developing sales people helpful but not essential. Car essential. Direct your reply giving past sales or organizing experience and phone number to Earl Beaman, 4163 East Richard Rd., Decatur, Ga.

Instructions—Male, Fm. 52

AIRLINES NEED
PASSENGER Agents, Communicationists, Reservationists and Ticket Agents. High grade public relations and public contact duties with rapid advancement. Airline expansion creating many new jobs. See if YOU can qualify for one of these interesting positions. Interviews by appointment only. Contact: Miss Sybil Gillham, 9:30 a.m. to 7 p.m., AT. 4832, 2025 Peachtree Road, N. E., Suite 111.
Weaver Airlines Personnel Training

Trade Schools—Male 53

TRAINING WITH INCOME—Earn $10 day while learning diesel, auto, refrign., machinist, body work. 410 Ga Sav. Bank, 11 to 4 except Sat.

Help Wanted—Female 55

General Office Clerks
18-35, H. S. Grads. Some filing, (typing helpful but not essential), permanent positions with excellent future for alert, willing workers, 5-day week. Call EM. 5618 for interview appointment or apply
Service Fire Ins. Co.
1306½ Spring St., N. W.

SECRETARY
NOT OVER 35 — Experienced. 5-day week, good pay. Apply Mr. Applegate.
Myron E. Freeman & Bro.
103 Peachtree St.

SEWING TEACHER—Prefer someone who has thorough knowledge of sewing, and is capable of imparting this to others. Applicants must live in East Point or adjoining area. Singer Sewing Machine Co., 122 N. Main St., East Point. Apply in person.

Help Wanted—Female 55

LONG DISTANCE OPERATORS
CLERKS
TYPISTS
STENOGRAPHERS
Good Opportunities
For
Girls and
Young Women
GOOD pay from the start, with regularly scheduled increases, sickness benefits, paid vacations plus many other advantages.
Apply at
Employment Office
51 IVY ST., N. E.
SOUTHERN BELL TELEPHONE AND TELEGRAPH CO.

WANTED
YOUNG LADIES
AGES 18-35
NO experience necessary, good starting salary, nutritious meals and uniforms furnished. Time and one-half paid for over 40 hrs. Opportunity to meet people, vacation with pay, group insurance and hospitalization. A trade education. Healthful and pleasant surroundings. No Sunday work. Assistance given in securing nice rooming accommodation if desired. Apply in person,
S & W CAFETERIA
189 Peachtree St.
ATLANTA, GA.

TYPIST-CLERK
AN excellent opportunity for ambitious, energetic young lady with good typing ability. Work of general office secretarial nature. 5-day week, benefit plan, modern clinic with doctor and nurse available to employees.
Liberty Mutual Insurance Co.
828 West Peachtree St., N. W.

NURSES—GRADUATE, REGISTERED
POSITIONS open for general duty. Good salary; maintenance if desired. Liberal personnel policies; pleasant working conditions; opportunity for advancement. Atlanta area. E. Y., 157, Journal-Constitution.

MUSE'S 630
630 PEACHTREE ST.
EXPERIENCED SALESLADIES TO SELL READY-TO-WEAR, ACCESSORIES, SPORTS CLOTHES, CHILD'S WEAR. PERMANENT POSITIONS. 5½-DAY, 40-HOUR WEEK. APPLY MR. GLEICHER, 630 PEACHTREE ST. NE., 2ND FLOOR.

STERCHI NEEDS CASHIER. PREFER SOMEONE EXPERIENCED IN HANDLING MONEY. AGE 25 TO 30. SEE MR. HALL, 116 WHITEHALL ST., S. W.

BOOKKEEPER-ACCOUNTANT
LADY, pleasant personality, under 35, college graduate with accounting major, to maintain corporate set of books with departmental accounting. Experience helpful but not necessary. Nice office, nice people, nice work. Starting salary $250 per mo. 40-hour week, 9 to 12 on Saturday. Offices in the Darlington Apartments, Suite 7, 2025 Peachtree Rd., N. E. Call Mr. Guyton, EM. 4791, if you qualify.

EXPERIENCED
Stenographer-Bookkeeper
AGE 24 to 28. Married (preferred) and immediately available. Large national organization with offices in downtown Atlanta. 40-hr., 5-day week. Pleasant surroundings and good starting salary. Give complete resume of education, business background and salaries earned. C. R., 24, Journal-Constitution.

YOUNG LADY, 25-35, for counter work in laundry branch office. Neat appearance, high school education, legible hand, work 6 hours per day, 6 days per week. Alternate morning and evening shift every other week. Previous laundry experience not necessary but some sales experience desired. Permanent position, with many employe benefits. Apply R. V. Lee, Whitman's Laundry, 311 Edgewood Avenue.

MATURE, dependable secretary for sales department of large truck line. Must know shorthand, dictating machine transcription, and be able to furnish excellent references. Call Hudson, VE. 5811 8:30 to 9:30 a. m., or 5 to 6 p. m. for interview.

ATTENTION LADIES
IF YOU LIKE to meet and talk with people I can train you to earn $75 per week and better. Good starting salary. Telephone Miss Maior, EV. 9303 after 7 p.m. evenings.

ASSISTANT bookkeeper—Must have working knowledge of bookkeeping with at least 2 years office experience. Preference given to person 30-35, living in West End-East Point vicinity, who can start immediately. Mr. Jinks, RA. 6151.

SECRETARY for motor freight company, 30-35. Newly created position. Starting salary $50 for 40 hours. Permanent job with good possibilities and increases for right person. 10 years experience required. Call CY. 2801.

BOOKKEEPER
COMPETENT, thoroughly experienced bkpr for mfgr. concern. Permanent, good salary, 5-day wk. Central location. P. O. Box 1836, Atlanta.

FLOWER SHOP
SALES person, experienced. Northside. Apply in own handwriting. Give age, references, experience. Salary open. L. P., 194, Journal-Constitution.

TYPIST
BRANCH of national finance co. has opening for typist, age 18 to 28. Employee benefits, 5-day week. Apply in person, 809 Henry Grady Bldg.

YOUNG LADY 21-30
NEAT in appearance, good salary, no experience necessary. This is not a selling job. Phone Milton Clark Jr. ATwood 8611, Suite 123.

EXPERIENCED life insurance secretary who can handle details, quote rates, take dictation. Good position for qualified person, 40-hr. week, group insurance, profit sharing. A.C., 117, Journal-Constitution.

STENOGRAPHER RECEPTIONIST PREFER experience in real estate office. Salary commensurate with experience and ability. Call Mrs. Norwood, CY. 7441 days; evenings CH. 3842.

CASHIER-HOSTESS
FOR SMALL coffee shop. Must be experienced and furnish good references. N.S., 52, Journal-Constitution.

RICH'S EMPLOYMENT OFFICE
SEVENTH FLOOR Main Bldg.

Help Wanted—Female 55

WANTED—SECRETARY. Neat, capable, looking for change position. Typewriting, shorthand, very necessary. Not over 25, single prefered. Call EX. 7530 only 7 to 8 p.m.

EXPERIENCED telephone collector. 5½-day week, year round employment. No typing necessary. Apply in person to the manager. Davs Clothing, 101 Whitehall St.

SECRETARY — Between 18-40. Experience in dictation and filing preferred, but will train beginner. 5-day week. On bus line downtown. Momar Inc., CY. 8541.

SETTLED lady, live in, care for 3 children. Have automatic washer and dryer. Light house work. Saturday and Sunday off. FRanklin 3842.

Wanted—Curb Girls
OVER 21, neat and reliable. Apply Chicken Haven, 2608 Stewart Ave.

LAUNDRY CALL office. Prefer one with experience but not necessary. Age 25 to 45. 5½ days week. Apply WA. 5844. Flowers Laundry.

ALERT, efficient, neat secretary to work in sales outlet. 1-girl office at Cheshire Bridge Road, N. E. C. H., 40, Journal-Constitution.

WANTED — Part-time bookkeeper, one-day week. Write qualifications, experience, age, etc. H. W., 48, Journal-Constitution.

MOTHER'S HELPER—To live in and help with care of 4 children. Other help employed. Good salary. Call EXchange 1958.

WANTED—Experienced checker to work in modern dry cleaning plant. Apply in person, 24 Peachtree St., NW.

WANTED — Experienced waitresses only. Apply in person. Camellia Gardens Restaurant, 1851 Peachtree Rd.

WANT lady with health card to stay in home with sick lady as one of family. References. DE. 4908.

HOUSEKEEPER—Live in, care for 2 small children. References. VErnon 2490, night; CYpress 9287, day.

HOUSEKEEPER, room and board and small salary. Apply 165 12th Street. EMerson 2393.

NEAT appearing young ladies for concession sales work. Apply in person. Fox Theater.

HOUSEKEEPER, live in, care for 2 children for working mother. FAirfax 3459.

Airlines Need Young Women
SEE CLASSIFICATION 52

LADY to help with boarding house work. Apply 893 Peachtree St. N. E.

Salesladies 55-A

WOMEN START THE NEW YEAR RIGHT
MAKE good money selling fine china on club plan. Those who have sold silver, cosmetics, insurance, etc. do exceptionally well with us. Good appearance and car necessary. Can use 2 supervisors near Dalton, Calhoun, Cartersville and Gainesville. For interview write Advisor, 548 McKoy Street, Decatur, Ga.

Employment Ag'ncy—F'm'le 56

BEST OFFICE JOBS IN ATLANTA
A-1 Employment Service
401 P'tree Arcade AL. 2081

FAIR PERSONNEL SERVICE
515 Forsyth Bldg. AL. 5533
274 Buckhead Ave. CH. 1139

CAPITAL PERSONNEL
310 Forsyth Bldg. LA. 8086

ROBERT JARRELL PERSONNEL
18 P'tree Arcade AL. 4533

ASSOCIATED SERVICES, LA. 4138.

Excellent Positions Available
Register Executive Service Corp
Rm. 1717, 22 Marietta St. WA. 5430.

C. & S. EMPLOY EXCHANGE
75½ HUNTER ST., SW LA. 0973

MEDICAL PLACEMENT SERV
15 Peachtree Pl., NW. AT. 6381

The Private Employment Service
403-4 Chamber of Commerce Bldg.

HELEN BAILEY
820-22 Forsyth Bldg. CY. 1711

LELAND DEAN PERSONNEL
516 RED ROCK BLDG. AL. 3458

ACCREDITED PERSONNEL SER.
205 Henry Grady Bldg. LA. 2056

ACME EMPLOYMENT
Mezz Floor, P'mont Hotel. MA. 7521

SOUTHERN EMPLOYMENT
12½ Broad St. Oppos. Arcade

ELOISE NAGLE PERSONNEL
219 Healey Bldg. WA. 0951

HOOD EMP. SERV., CA. 8837-8
129 Thompson, East Pt. V. Hood

PLAXICO PERSONNEL AT. 7591
NATION WIDE, WA. 6112

Instructions—Female 58

Shorthand in 6 Weeks
WITH Speedwriting, the easy ABC shorthand. More pay and a better job for you as a secretary in business or Civil Service. Learn Speedwriting, Shorthand in just 6 short weeks. Speedwriting is the famous ABC shorthand taught from coast to coast. Don't be satisfied with a low-paying job when you can be a secretary in 6 weeks and command a top salary.
Free Employment Service
Top Jobs Waiting
Day and Night Classes
New Classes Each Week
SPEEDWRITING INSTITUTE
170 Peachtree Street
For Free Catalog write or
Call ALpine 7876, Now

COMPTOMETER—The only Official School in Atlanta. Short easy course, low tuition, free lifetime placements over the world. 208 Mortgage Guarantee Bldg. CY 8266

GREGG SHORTHAND
GREENLEAF SCHOOL MA. 7800

Help Wanted—Male, F'm'le 60

LIGHT, pleasant sales work in Atlanta and suburbs. Territories given are exclusive. Car necessary. Average earnings, $2 per hour. Call CRescent 5160 between 10 and 1. Saturday and Sunday only.

FOUNTAIN HELP, immediate openings, day or night shifts. Report to 108 Luckie St. Howard Johnson's.

CALL SEARS
For Spare-Time Employment!

Teachers Wanted 61

BAND director, N. Ga. Single man for math., $310 mo.; orchestra; Science; Social Sci.; English; Art; Speech. Need all grades. Southern School Bureau, Masonic Bldg., Decatur. DE. 7826; DE. 6224, night.

Situations Wanted—Male 62

TRAVELING SALESMAN—Single, 34 yrs. old, 10 years experience as buyer and manager small variety chain, desire's traveling sales. No objection to being away from home weekends. Prefer Florida. Will consider other. Residence, Jacksonville. Contact O. M. Estenson, Georgia Hotel.

ENERGETIC veteran desires employment. Limited experience in drafting, map layouts, property description and supervising mechanical work. High school education, some law school. Will train for job with future. Available immediately. DEarborn 6813.

PERSONNEL DIRECTOR
Young—College degree in personnel adm. Experienced in all phases of personnel adm., including employment, wage adm. and employe relations. N. S., 113, Journal-Constitution.

ENERGETIC, young, construction superintendent, experienced in residential, commercial, and industrial construction, desires position with well established general contractor. A.G., 727, Journal-Constitution.

EXPERIENCED office typist, 31 years old. (Shorthand 80 w.p.m.; typing 100 w.p.m.) Excellent references. ATwood 6593.

RESTAURANT manager, age 30, 8 years' experience. Desires position with established business. CAlhoun 4368.

OFFICE MANAGER-SECY.
RAPID STENO., some bookkeeping, capable, reliable, mature. EX. 0485.

Situations Wanted—Female 63

YOUNG ladies in business school want part-time (after 12 noon) work. AL. 6813.

EXPERIENCED PERSONNEL, like bookkeeping, doctor's office, typing, collections. Can relocate. Available immediately. Prefer small office. CRescent 9615. M. T., 140, Journal-Constitution.

YOUNG lady with approximately 8 years' experience desires stenographic position. Prefer downtown location. Minimum salary $210 per month. EVergreen 1587.

LADY would like position in convalescent home or as companion-nurse. Live in. Go anywhere. Drive. 1127 Oconee St., Athens, Georgia. Phone 2504-W.

FILING or billing, using IBM electric, 5 days, minimum $45 week. Prefer location in West End, East Point, or Hapeville. FAirfax 9934.

REGISTERED nurse, clerical and typing, desires work doctor's office or industrial nursing. A. C., 182, Journal-Constitution.

EXPERIENCED BOOKKEEPER, all phases office work, including management. Age 31. Excellent references. DIxie 3923.

SUPERVISOR for cafeteria or lunchette. Ten years experience. Apply to A. C., 107, Journal-Constitution.

RECEPTIONIST - CASHIER wishes position with doctor, dentist or other. Call Mrs. Rentz, AT. 6624.

REFINED lady desires addressing envelopes by hand at home, pick up and delivery. EXchange 3757.

YOUNG LADY desires PBX position, 5½ years experience. C. B., 109, Journal-Constitution.

EXPERIENCED secretary employed 5 days, desires Saturday work. CRescent 8507 after 5 p.m.

PRACTICAL NURSE—Well-equipped, desires work. Live in, $25 weekly. Out $40. WA. 0270.

Situations Wanted—Female 63

GENERAL OFFICE work with little steno. Small office preferred. LAmar 4687.

EXPERIENCED dictaphone secretary desires typing to do at home. Dixie 9437.

HOUSEWIFE desires addressing envelopes by hand at home. CA. 5784.

DICTAPHONE SECRETARY. Experienced. College graduate. FA. 1192.

BOOKKEEPER—Capable, age 44, desires position, $275. RAymond 4295.

TELETYPE operator, two years experience. EVergreen 0318.

CHURCH SECRETARY or social work. Dixie 8554.

Sit. Wtd., F'm'le, E. Agcy. 63-A

ALL types of nurses. Call Atlanta Nursing Service. EL. 3622.

Help Wanted—Male (Col.) 64

BUS BOY—Hours 4 p.m. to 12:30 a.m. Top salary, meals and uniforms furnished. Prefer someone in East Point or Hapeville vicinity. See manager in person, no phone calls. Alamo Plaza Restaurant, 2730 Stewart Ave., Southwest.

LABORERS NOT AFRAID OF WORK TO LEARN SEMISKILLED AND SKILLED JOBS. INSIDE WORK. CHANCE FOR ADVANCEMENT. SOUTHERN WIRE & IRON WORKS, 441 Memorial Dr. S. E.

TRUCK DRIVERS — Permanent work. Best working conditions. Apply B. Y., 50, Journal-Constitution. Give former employment, references and phone number or mail address.

WAREHOUSE workers, inside work. Regular employment. Apply B. Y., 51, Journal-Constitution. List former employment, references, phone number or mail address.

HOTEL DOORMAN — Must be neat, intelligent and responsible. Good paying job for willing worker. Apply Mr. Shelnutt, Williams St. entrance, Atlantan Hotel.

EXPERIENCED short order cook. Good pay, good working conditions. 1600 House Restaurant, 1600 Piedmont Ave., NE. Piedmont-Morningside bus.

2 BUS BOYS — Good working conditions. Good pay. 1600 House Restaurant, 1600 Piedmont Ave., NE. Piedmont-Morningside bus.

NEEDED immediately, experienced wool presser. Drunkards need not apply. 75 Forsyth St. See Mr. Jones.

EXPERIENCED laundry washman. Apply Beales Laundry, 1337 Lee St., Southwest.

SHORT ORDER cook. Kitchen helper, dishwasher. Apply. 1480 Peachtree St., NW.

EXTRA help. Minit Car Wash, Inc., 308 T'wood, 536 P de L., 2280 P'tree.

Help Wtd.—Female (Col.) 65

SETTLED colored houseworker for country home. $60 monthly, private room and board and advancement. Send references to Mrs. David Handel, Robbinsville Rd., New Jersey.

WANTED—Settled woman over 35, with good references and experience, to live in as nursemaid. Excellent salary. Have other help. CHerokee 8936.

EXPERIENCED silk finisher. Must do quality work, 5 days per week. Good pay, good hours. Apply Agge's, 3230 Roswell Road in Buckhead.

SALAD GIRL-BAKER combination. Under 35, with local exp. and ref. Regular job if qualified. The Pickrick, 891 Hemphill Ave., N. W.

EXPERIENCED cook, references required. Have other help. Live on lot. Thursday and every other Sunday off. CHerokee 8838.

EXPERIENCED wool and silk finisher. $35 per week. Phone FA. 5293.

COOK-MAID to live on. Good salary. References necessary. CHerokee 0892.

EXPERIENCED seamstress, alteration and darning. 584 Edgewood Ave.

Help Wtd., M&F, E. Agcy. 66-A

CALL US for any type of work and workers. Griffin Street Employment Agency, 339 Griffin St., NW. LA. 6332.

CALL us for porters, maids, waitresses, chauffeurs, truck drivers, any type work. 231 Auburn, NE. AL. 8176.

ATLANTA DOMESTIC SERVICE
CALL US FOR DOMESTIC HELP.
CYPRESS 5571

PIONEER EMPLOYMENT
214 GRAND THEATER BLDG.

Sit. Wtd.—Female (Col.) 68

EXPERIENCED MAID would like Tuesday and Thursday. References. AL. 5760.

MAID wants four days. References ALpine 4848.

FINANCIAL

Business Opportunities 70

A NEW FRANCHISE
OUR distributors can net over $20,000 per year. Exclusive franchise distributor will be appointed prior to national advertising program. $5,000 will handle.
WRITE OR WIRE
AUTOMOTIVE RESEARCH
B-G Dept., 19000 Joy Road
Detroit 28, Michigan

UNIFORMS AND ALTERATIONS STORE
NONRESIDENT owner wishes to sell well-established uniform and alterations store. Will sell all or any part of inventory, fixtures or machines. Store well located with low overhead. Call Tanksley, CY. 1313, or Morrison, AL. 4177.

FOR SALE
ESTABLISHED business in small South Georgia city doing good volume. Excellent opportunity. General hardware, building supplies, sporting goods, outboard motors, appliances and gift shop combined. About $35,000.00. Address all inquiries S.C., 723, Journal-Constitution.

BILLIARD parlor and grill, sales average over $125 daily. Have records, past five years kept by CPA. Cash and terms. Bargain, but no sacrifice sale. Lease to suit buyer. Unless you mean business and have some money don't waste your time or mine. For appointment call week days CHerokee 9494.

FORCED SALE—3 shirt units, 3 air comp., 40-h.p. boiler, 20-h.p. boiler, flat work ironer, 7 extractors, two launderettes, three dry cleaning units, four cash registers, 1 '52 Ford, 3 panel trucks, water heaters, tanks, driers, desks, fixtures and two $10,000 residences. Phone FA. 5293.

FOR SALE OR LEASE
SUPER MARKET — Middle Georgia city, best location, heart of town. Will sell or lease to reliable party. Volume $150,000. Priced to sell at $7,000. Other business interests. B. P., 729, Journal-Constitution.

LAUNDROMAT S. W.
CLEAN equipment throughout. High clientele. Will guarantee man and wife $500 mo. up. Cash $3,750. Terms. Siler, AL. 8144.

GRILL S.W.
DOING $35 to $45 per day. Low overhead, 2 person operation. Cash, terms. Act fast. Johnson, AL. 8144, AT. 2205.

WORK FOR YOURSELF
MAN with truck to pick up dry cleaning in southeast section. Good commission. M. T., 139, Journal-Constitution.

WILL SELL at inventory auto and home supply store in growing North-east Georgia town. Stock well balanced and clean. Owner has other interests. W.Y., 43, Journal-Constitution.

LAUNDERETTE
12 WASHERS, 2 dryers, 1 extractor, new location. No competition. Total price $3,595. WA. 6603, Davis.

FOR SALE OR LEASE! Modern complete Synthetic Dry Cleaning Plant near bomb plant area and Aiken, S. C. Terms arranged. B. F., 742, Journal-Constitution.

I NEED 3 men to help me in my business. Car, character references essential. $100 per week opportunity. Call VE. 5205 for appointment.

MARKET AND GROCERY—Good fixtures, failing health, give-away price. Must see to appreciate. Direct by owner. AL. 2671; DI. 4318.

USED car lot and fruit stand for rent or lease. Equipped for business. Rogers Motors, 736 Macon Highway, Hapeville.

CAFE with beer. Seats 100. New fixtures, excellent location. LAmar 9391, days; Sunday, BElmont 7430.

MOTOR COURTS, all southern states. Inquiries invited. Childs & Co., Bkrs., 3 Elinor Pl., NW. BE. 8282.

ESTABLISHED children's store, Atlanta area. Excellent future. A.C., 184, Journal-Constitution.

LUNCHEONETTE, 596 Peachtree, newly equipped. AT. 9136. Mr. Sheldon.

ATTENTION—Complete shoe shop for sale cheap. WAlnut 6115, after 6 p.m.

TRY IT. We offer choice vending routes. C. H., 113, Journal-Constitution.

NEW Gulf Service Station, $2,800 for inventory and equipment. RA. 9394.

UNCLE BEN'S Grill. Doing good business. 1029 West Marietta St.

P'tree Rd. Tea Room. $5,000. Baggett, Rlty, Buckhead, CH. 2106

BARFIELD BROS., REALTY. PROPERTY, LEASES. WA. 5095.

FOR SALE—SUPERMARKET
AL. 9387, or AM. 1069

SERVICE station for sale. 798 Park Street, Southwest, at Lee.

TO BUY or sell your business, call AMherst 8332. Kilgore.

LAUNDERETTE. Nets $125 wkly. AL. 2210, FA. 6373.

Business Opp. Wanted 71

EQUIPPED going dairy farm with base and quota, with or without cows. Very reasonable terms from individual owner. 81-4791, Chattanooga, Tenn.

WE HAVE a buyer for all types of business. CY. 5836; night, VE. 4865 Allied Realty Co., 1427 Candler Bldg.

CASH BUYERS FOR YOUR BUSINESS. SML. OR LGE. RIDLEY. WA. 9795; AL. 6212; RA. 5511.

CASH BUYERS for businesses CHAS. FORD & ASSOC. LA. 5411.

LIST YOUR business with McDonald Bus. Bkrs. for quick sale. AL. 0718.

To sell your business, WA. 9165 American Business Brokers, Inc.

WANTED patentable item or small manufacturing plant. CH. 6098.

Money to Loan 72

FIRST FINANCE & THRIFT CORP
8 Pryor St., S. W. CY. 1557

Money to Loan 72

A Night Loan Service for You
FROM 5 p.m. to 11 p.m. on weekdays. From 1 p.m. to 11 p.m. on weekends. Phone CYpress 4649. Tell us how much cash you can use. Pick up cash tomorrow at the office near you.

NORTH AMERICAN
LOAN & THRIFT CO.
3½ EDGEWOOD CYpress 2371
32 BROAD ST. CYpress 1621
117 E. COURT SQ. CRescent 3884

EMERGENCY LOANS
$50 to $2,500
WE SPECIALIZE
IN QUICK SIGNATURE LOANS
Local Loan & Thrift Co.
"To Be Sure See Local"
72 Forsyth St., NW. AL. 7631

SAVE
MONEY AND TIME
On Signature Loans at
CREDIT FINANCE & THRIFT CO.
96 Plaza Way, SW. AL. 8424.

PERSONAL LOANS
Community Loan & Invest. Corp.
4 Conveniently Located Offices
Telephone: WA. 2046

SEABOARD FINANCE CO.
14 Houston, NE AL. 5522
12 Pryor St., SW WA. 5771

Loans Up to $2,000
Mutual Finance & Accept. Corp.
12 Auburn Ave., N. E.
Telephone: CYpress 0422

"Borrow the AAA Way"
AAA FINANCE CORP.
649 W. Peachtree VE. 6692

LOANS $50 to $1,500. Easy terms.
SOUTHERN SAVINGS BANK
6 Pyor St SW. LA. 8681.

LOANS $50 TO $2,000
GENERAL ACCEPTANCE CORP.
520 W. Peachtree St. EL. 7501

LOANS—$50 to $1,500
SIGNATURE LOAN & THRIFT CO.
603 Ashby St. S. W. RA. 2161

LOANS $50 TO $2,000
G. A. C. Credit Corp., of Atlanta.
948 Gordon St., SW. AM. 4572

LOANS for Every Need. United Finance, 414 Williams St., N. W. LA. 4751.

QUICK auto loans front-door parking at Midland Finance, 337 W. P'tree.

CHAS. R. HARTSFIELD, INC.
61 Poplar St. LA. 8046

QUICK LOANS WA. 2756, SOU. DISCOUNT CO., 220 Healey Bldg.

COMPARE OUR LOW RATES
M-A-C AL. 6491

SOUTHLAND LOAN
35 Auburn Ave. LA. 1725.

UNIVERSAL AUTO FINANCE CO.
197 Spring St LA. 0681

Loans on Real Estate 75

FREE ESTIMATES
REFINANCE, buy, repair, consolidate debts. No brokerage. Quick service. STANDARD FEDERAL Savings and Loan Association. Grant Building, 48 Broad St., NW. Phone MAin 6619.

WANTED
LOANS up to $5,000. Quick answers.
BREWER-HEAD CO.
CY. 2514 Ga. Sav. Bk. Bldg.

WANT TO BUY
REAL ESTATE NOTES
QUICK closing. Mr. Peevy. CH. 1223

FUNDS AVAILABLE
FIRST & SECOND MORTGAGES
EMPIRE RLTY. & MORTG. CO.
354 PEACHTREE MA. 6000.

QUICK ACTION
On 1st Mortgages Up to $5,000
Call Mr. Levy, EM. 6479

READY funds on approved loans. 2nd mortgage notes bought. Geo. A. Campbell, MA. 6938.

1ST AND 2ND Mortgage loan. Notes bought. Chatham Rlty. Co., AT. 5716, 54 14th St., N. E.

LOANS, subacreage lots, quick action. WA. 0627. Ralph B. Martin Co.

WE BUY, also lend, with discount on 2nd or 1st mortgages. LA. 5486.

THARPE & COMPANY
LOANS to $500 on your realty. H. Bauman, LA. 4311.

Wanted to Borrow 80

LIMITED issue, $1,000 debentures, bearing 8% interest, payable semi-annually. Mature 2½ years. Reputable Georgia corporation with excellent bank references. C. H., 81, Journal-Constitution.

LIVESTOCK-POULTRY—

Livestock

2 CATTLE SALES WEEKLY
TUESDAYS AND THURSDAYS
HORSE, MULE SALE MONDAY
RAGSDALE-McCLURE COMM. CO.
NATIONAL STOCKYARDS, Atlanta

CATTLE SALE Tues. and Thurs. 12 noon. Horse and mule, Mondays 12 noon. "Try Us!" HASTY AUCTION Co., 57 Brady Ave., VE. 1164.

1 THOROUGHBRED black Angus bull, 15 months old. Have papers. Will sell or trade for a heifer or cow. ELgin 0305 or 45-4723.

FOR top quality dairy cows. Call Dan Austin Jr., DE. 4976.

MILK COW, will trade. LA. 9468. 1165 Pryor.

Poultry

BARGAIN chick cockerels 6c. Call now and book high producing pullet chicks to secure proved strains of popular breeds. Standard Feed Stores, East Point, 8 Fairlie, N. W., 249 Moreland Ave., S. E., 2979 Peachtree Rd., N. E.

Dogs and Puppies

STRAIGHT coon dogs, combination tree dogs, 6 trained bird dogs, 2 registered bulldogs. Prices reasonable. Trade for anything of value. Open weekdays and Sundays. Inquire Blairsville Hotel in cafe, Bloodmount and Kennels, Blairsville, 15.

DOBERMAN
PUPPY—4½ months, champion blood line, wonderful disposition. Pet and show prospect. Reasonable to good home. Marietta 9-6946 or WA. 7784. H. L. Fellton, Rte. 3, Marietta.

FRENCH poodles, black, registered. Males and females. Contact Mr. Benno Stein, Roberts Drive, Dunwoody, Ga. Phone Roswell 3221 or EXchange 3159.

WELL-TRAINED Riprap pointer, one 4-month pointer pup, 16-gauge Ithaca pump gun, new. Sell or trade for 12-gauge automatic. ELgin 1138.

WELSH, Cardigan Corgi. A very old and rare breed and ideal for town or country. W. B. French. EVergreen 2752.

REGISTERED Riprap Pointer, 4 ears old. Registered English Setter. 2 years old. Reasonable. 43-6016.

NON-REGISTERED Boston bull puppies, 8 weeks old. Males $35. Females $30. CAlhoun 0043.

PEKINGESE puppies; also stud services. ELgin 5740. 817 Virginia Avenue, Northeast.

REGISTERED Boston Terrier puppies. Perfect marking. 8 weeks old. Call ATwood 0934.

BEAUTIFUL registered miniature black French poodle puppies. Reasonable. MAin 0529.

COCKER PUPPIES, registered. Silver, buff and red. Stud service. EVergreen 2209.

2 MALE Beagles, crossed with black and tan, 4951 Norman Rd., Clarkston 43-5832.

COCKER Spaniel puppies. Thoroughbred. Blacks, $10; Reds, $12.50. MAin 0432.

REGISTERED male Dachshund. Child's pet. Reasonably priced. ELgin 5493.

REG. COCKERS, ALSO STUD SERVICE AND BOARDERS. RA. 4992.

WILL TRADE Irish setter, 12 months old, for good rabbit dog. FAirfax 4633.

DACHSHUNDS EX. 5576

FINE RIPRAP POINTER puppies, 8 weeks old. Reasonable. FAirfax 3449.

GERMAN SHEPHERD PUPPIES Puppy Town, 149 Forsyth St., SW.

LABRADOR RETRIEVER — Male. 2 years. Registered. EXchange 1618.

FOUR BEAGLES, FA. 1981

IRISH SETTERS — Registered, four months old. EXchange 7062.

REGISTERED Collie puppies. 10 weeks old. EXchange 6142.

GREAT DANE female, 2 years old. Pedigreed, $50. ELgin 3470.

WIRE-HAIRED pups, AKC registered. Call DEarborn 3804.

TINY Chihuahuas, Toy and Fox Terriers, Pekingese. DE. 0392.

COLLIES — Registered show and breeding prospects. 47-3543.

TRAINED BEAGLES FOR SALE. Reasonable. ALpine 1133.

COCKER — 5 months old, black. $15. Gentle. MAin 6541.

COCKERS, DALMATIANS — REG. CH. 9969.

TINY-TYPE PUPPIES for sale reasonable. CAlhoun 2908.

DARK BRINDLE ENGLISH BULL. Bitch. DIxie 7593.

BEAGLE HOUNDS — FAIRFAX 2155.

Cats, Kittens, Pets, Game

PARAKEETS—Healthy, home-raised. Best talking stock. 2777 Bankhead Highway, Northwest. BE. 5783.

CHOICE PARAKEETS — Training age, large selection. $5.95 up. Cages, toys, seeds. AMherst 4902.

Monkeys — Monkeys — Monkeys
2956 BUFORD HIGHWAY
CHerokee 1777

TROPICAL fish and supplies. James J. Robb Jr., 111 S. Blount St., East Point, Ga. CA. 4859.

QUALITY birds of all kinds. Supplies and cages. The Bird House, 894 W. P'tree.

PARAKEETS, AM. 5275

GUARANTEED parakeets, $5.95 up. Cages, toys, feed. EVergreen 2855.

PARAKEETS—Control bred. A. B. S. banded. Evergreen 4783.

Feed and Supplies

DOG FEED supplies. Hastings Kennel Shops, 93 Forsyth St., SW., 434 Marietta St., NW. WA. 9464.

MISCELLANEOUS

For Sale—Miscellaneous 82

BATH SETS—Comp., white $120; colored $132. 30-gal. gas-elect. htrs., $59; toilets, $19.95. Used tubs, lavs., sinks. We buy used plbg. Easy terms, no down payment. Superior Plbg., 550 Piedmont Ave. VE. 1689.

For Sale—Miscellaneous 82

FINAL CLEARANCE
LIONEL TRAINS
DRASTIC REDUCTION

TERRIFIC money-saving value on new, used and demonstrator sets, trains and accessories—all 1953 stock must go—while they last.

You Can Always Park at:

Isengor Camera Exchange
529 Peachtree St., AT. 4422 Free Parking Lot, Courtland St. Ent.

KITCHEN CABINETS
SOUTH'S LARGEST FACTORY LOWEST PRICES
SINK WALL-BASE CABINETS Plastic and Linoleum Tops LOW-PRICE FACTORY SECONDS Daily 9-5; Sat. 9-2. Mr. Matthews.
DEL-MAR CABINET CO.
278 W. P'tree St., NE. EM. 2432

NEW PLUMBING
BATH SETS Comp. $114.85
TOILET COMB. Guarn. ...$ 16.95
SINKS & CABINETS with chrome faucet & strainer ...$ 37.85
KIT. WALL CABS., open..$ 3.95
SINKS alone ....$ 3.95
SEPTIC TANKS, 500 gals. $ 49.85
BUILDERS HARDWARE, MA. 9814
Across From Atlanta Police Station

FOR SALE
4. 10,000-gallon steel water storage tanks.
2,000' 6' ALUMINUM irrigation pipe with couplings.
2. 400-amp. G. E. welders.
1 TAR HEATER and 1 applicator.
SAWS. AIR TOOLS.
BATESON-STOLTE
P. O. Box 419 Phone COunty 5300
Augusta, Georgia

OFFICE FURNITURE, new and used. Low prices, low overhead. No outside salesmen.
BRYAN OFFICE FURNITURE CO. 73-77 Ivy Street, NE. Same block as Telephone Bldg. WAlnut 6331-6332

"Repeat Sideline"
ARCO RUBBER BANDS—A necessity in any business. Over 300 varieties to supply exclusively. Backed by 30 years of specialized production.
ALLIAINCE RUBBER CO. Hot Springs, Ark.

ALL new A grade and guaranteed 30-gal. hot water heaters; gas, $55; elec., $56. Table top models, $62.50; white bath sets, $115. Blue or green, $127.50; cab. sinks and radiant heaters, lowest prices in state. Trader Ralph's, Buford Highway, Rt. 23, Duluth, Ga. Open until 8 p.m.
350 SUITS AND overcoats. Prices slashed for quick sale, special, $6.95, $8.95, $10.95, $12.95. Values up to $65. Bell Loan Office, 205 Mitchell St. SW. Across from new C&S Bank.
2 PADAR barber chairs, 2 plate glass mirrors, 2 sinks, 3 towel cabinets, 1 shine stand, 5 waiting chairs, 1 electric barber pole. $500 for all. AMherst 9143.
RADIOS, $3 and up. Playing TV, $19 and up. High grade mtr. oil, parafine base, 50c a gal. Closeout bargains today only. 875 Stewart Ave., SW.
BOAT PLYWOOD — 14, 16-ft. lengths. PLYWOOD—ALL KINDS WILLINGHAM LUMBER CO. 2114 Piedmont Rd VE. 5357
SOFA, 2 sets covers, $10. LAWN SWING, cheap. STENOTYPE, with instructions, $7.50. RADIO, $3.50. AT. 3998. 766 Piedmont Ave.
CASH registers bought, sold repaired. Adding machines, new and used. H. B. Nash, Inc., 90 S. Pryor, MA. 1742.
RESTAURANT equipment of all kinds. Fixture Sales Co. New location 321 Edgewood Ave., SE. WA. 2469.
TARPAULINS and boat covers repaired. Crating services. Large boxes. 612 Decatur St. MAin 7668.
2 EVENING DRESSES: size 9, red ballerina and lavender floor-length, each worn once. Will discuss price. EVergreen 4080.
NIAGARA equipment for sale. Second hand, cheap. F. M. Coffee, Ringgold, Ga., phone 2681.
SHOWCASES, large mirrors and department store fixtures. CYpress 5227 or DIxie 2606.
LARGE cash register, sanitary meat scale, 8-column adding machine. AT. 3694.
BARTELL'S ARMY STORE — Tents, cots, tarpaulins, saddles. 97 S. Pryor. AL. 0577.
GOOD MATERIAL for feeding hogs, cheap. 515 2nd Ave., SE. CRescent 4730.
NEW, USED fixtures, Hotel and Rest Supply Co., 352 W. P'tree, WA. 7451.
FIELD EARTH for sale—In vicinity of West End. Call BElmont 7918.
9x9 ARMSTRONG asphalt tile, 6c ea. Gate City Furniture Co., 163 W'hall St.
JACOB SALES CO. 45, 47 Decatur St., S. E. WA. 2876
USED garden tractor and implements. Bargain. Weekdays EL. 6729.
LITTRELL HARDWARE CO. 274 Decatur St. AL. 2135
1 HOSPITAL BED and 1 wheel chair. Practically new. EM. 1861.
AS NEW, 2.8 C Rollie shade and filter. $296. Call CY. 6153.
HORNE DESK & FIXTURE CO. 57 PRYOR ST.
WEBSTER wire recorder. Never used. $80. EXchange 9549.
240-GALLON Butane tank, $110. Like new. Austell 7033.
ENGLISH bicycle, good condition, $25. ATwood 0640.
CLEAN cinders. 612 North Ave., NW. MA 1107.
FAMOUS artist course, ½ price. CAlhoun 4679.

Household Goods 83

$5 DELIVERS
Any Article From
STERICHI'S
RUMMAGE BASEMENT

Green plastic sofabed $49.95
Platform rockers .....$19.95 up
Simmons rubber foam sofabed $49.50
Kroehler rubber foam modern sofa $88.00
Simmons mohair frieze Ride-A-Bed $188.00
Simmons coil springs ....$7.95 up
Gas ranges .....$39.50 up
Tuxedo sofa $39.50
Apex washer $69.50
Crib and mattress $24.95
Vanity, chest, poster bed $99.50
Plastic sofa $24.95

STERCHI'S
116 Whitehall St.
WA. 3100

USED GOV. SURPLUS
Cadillac Furniture at Price of Jeep
200 Twin beds, blond, wal., oak, $8.00
200 Mattresses, sterilized $8.00
200 Twin coil springs $3.00
30 Blond solid oak chests drawers $18.00
70 Oak dinette tables $5.00
600 Oak dinette chairs $3.00
200 Mch. wastepaper baskets ...35c
BROCK FURNITURE CO.
288-294 Decatur St. AL. 3366

3 Complete Rooms of New Furniture, $299
Living Room, Bedroom, Dinette INCLUDES 7-pc. living room suite, 6-pc. bedroom suite, 124-pc. dinette outfit.
EASY TERMS
LAWRENCE FURN. CO.
85 WHITEHALL ST., SW

APT. SIZE gas stove, $40; limed oak bedroom suite, $125; maple sofa, $20; console table and mirror to match, $35; dining room suite, $100; occasional chairs, $7.50; desk and bookcase combination, hand-carved, $50; odd living room chairs, $5. LA. 0871.
FAMOUS Georgetown Galleries solid Honduras mahogany bedroom suite, Dresser, mirror, double bed, innerspring mattress, box springs, chest on chest, night table including all plate glass tops. Originally $900, sell $400. Other household furnishings. ATwood 2140.
PLAY PEN, $5. Hollywood bed, complete, $25. 2 folding safety gates, $1 each. Gossip bench, $9. Chenille bedspread, $3. Electric logs, $7. Picture window cornice and traverse rod, $9. Curtains, 50c pair. 264 W. Parkwood Road, Decatur. EVergreen 5263.
CLEARANCE SALE — BARGAINS Vanity dresser, $15; chest drawers $12.95; panel bed, $9.95; coil springs, $9.95; innerspring mattress, $15.95. New and used furniture and toys. Linoleum rugs and remnants. Cooper Furn., 171 W'h'l. MAin 0440.
HOUSEHOLD furniture: 1 mahogany console RCA radio and record player, $400 unit for $75; also 2 Southern Cross Mayfair mattresses, twin bed size, practically new, $69.50 value only $30 each. Phone CHerokee 9596.
ENTIRE STOCK, juvenile furniture, equipment and toys, on sale at discounts up to 33%. Wonderful bargains.
American Juvenile Co., EV. 4666
254 W. Ponce de Leon, Decatur

Household Goods 83

NEW $249.95 Bendix auto. washer reduced to $189.50. Sofa bed and chair, $69.50. Admiral console TV, $79.50. Chests, $13. Heaters, $5. If you want bedding, appliances, furniture, we have it at a bargain. Easy terms, good cash discounts.
Atlanta Furniture Co.
152 Whitehall St., SW WAlnut 9298
FORCED TO SELL — Handmade Freak Honduran mahogany 5-piece bedroom suite, which sold for $5,500. Won grand prize at Paris Exposition of Decorative Arts. Make offer. EXchange 2729.
SOFA—Excellent condition, new custom made slip cover, modern print, $75. Floor lamp, red shade $8. Ivory leather headboard, $6. 2 mahogany pictures, 17x21 inches, both $5. FAirfax 5532.
Pay Cash, Save on Furniture Sofas, Furniture, Carpets, All New. Open stock, the best and cheaper. BILL BOSTWICK, Agt. LAmar 2606 47-4389
MOTOROLA TV's, 17 to 27-in. sets. $199.95 up. Small down payment. Liberal terms. WHARTON APPLIANCE CO. 1749 Lakewood Ave., SE. DI. 8421
FAMILIES have everything. Slightly used and used items described free. Sellers pay max. fee $2 when sold. I.B.S. Service Inc. Nite and Sun. service only. EV. 0221 or CR. 3860.
ELECTRIC STOVE, refrigerator, small table, 2 chairs, Stroller, Bathinette, Large mirror, Hollywood bed. 189 Midway Road, Decatur. EVergreen 6607.
465 BLVD., NE. C-2, 5 rms. and bath. Stove, heat and water furn.; unusual value, $67.50. Will decorate. McKenzie-Dreger Co., 5 Ivy St., NE. CY. 2512.
FRIGIDAIRE refrigerator, in excellent condition, $79.95. Terms if desired. ADVANCED REFRIGERATION, INC., 394 SPRING ST., NW. WA 9661

⅓ TO ½ OFF
ON NEW FURNITURE. Modern Furniture Co., 208 Whitehall, SW. CY. 8651.
BARGAIN—Hotpoint, automatic, electric stove, like new; 6-foot Frigidaire refrigerator with automatic defroster, $75. 651 East Lake Drive, Decatur, near Scottish Rite Hospital.

USED WASHERS $5 DOWN
MAYTAG SALES AND SERVICE Your West End Kelvinator Dealer. 938 GORDON ST., SW. RA 4192
GOOD used electrical appliances. All reconditioned and guaranteed. See your nearest GEORGIA POWER store, or phone WA. 6121, Ext. 560.
1-YEAR-OLD Kirby Vacuum cleaner. Excellent condition. Complete set of attachments, including floor polisher, handy butler, $80. CRescent 2093.
GAS RANGE, apartment size, enamel top kitchen table, both practically new, Girl's bicycle with basket in good condition. DEarborn 4531.
DULL BRASS chandelier, 5 candle arms, extending from body of lamp, 38 inches long. Excellent condition. DEarborn 6830.
ELECTRIC refrigerator, 10-foot with freezer. Electric range, 9x12 rug, radio, coffee table, chrome dinette. 47-3782.
MODERN Kelvinator electric range, with all latest automatic features. Reasonable offer. 857 Durant Pl., NE.

New Furniture—½ Off
Agt. 227 10th St. at Piedmont Park
LOWEST prices in furniture and appl. DOGWOOD FURN. STORES 236-238 Mitchell St., S.W., AL. 8592
VANITY dresser, $15; chest drawers, $12.95; innerspring mattress, $15.95. Cooper Furn., 171 W'hall, MA. 0440
WE have used bargains in our bargain basement. Cochran-Lee Furniture Co., 85 Alabama St., S. W.
RADIO-RECORD PLAYER combination; mahogany knee hole desk; mirror. 1120 Alta Avenue, NE.
TWIN Simmons, metal beds. Complete. Walnut china cabinet, excellent condition. AT. 9573.
KITCHEN, china cupboard, $10. Chrome dinette set, $40. Bedroom suite, $50. CRescent 9522.
ELECTRIC 9-foot Westinghouse refrigerator and range, 6 months old. Reasonable. FAirfax 7615.
WASHING MACHINES, $39.95 up. $5 down—$5 month. Bob Shelley, 273 Peachtree, CY. 6311.
HANDSOME mahogany buffet, china cabinet, round table with 6 leaves and 8 chairs. ELgin 1708.
ESTATE gas range, floor model, bargain. Fite Appliance Co., 259 Ponce de Leon. EL. 8245.
SACRIFICING — $800 chartreuse, 19-ft., 5-piece sectional sofa for $385. EXchange 2729.
COMPLETE furnishings for modern efficiency apartment. $300. EL. 5023, after 6:30 p.m.
WESTINGHOUSE Rancho style electric range, 2 years old, $125. EXchange 5598.
MAYTAG automatic washing machine, practically new, dinette set. DIxie 6064.
WASHING machines, $25 up. Aycock Appliance, 2038 Sylvan Rd. FR. 4573.
8-FOOT Frigidaire, 40-inch electric stove. Almost new. $150 each. FAirfax 5891.
SIMMONS sofa-bed and platform rocker. Good condition. Reasonable. 3-7801.
GOOD AND BAD FURNITURE Mather Bros., 75 Broad St. WA. 7811
ELECTRIC sewing machine. Almost new, 1953 model. Sacrifice. AM. 8789.
NEW apartment gas range, $80. Call all day Sat. and Sun. RAymond 3633.
ROPER white enamel table-top gas stove. Good condition. DEarborn 6318.
MATTRESS and springs. Good condition. Baby bed. RAymond 0306.
SAVE more than 50% on furniture. Petrie, LA. 4597. Open 'til 9 p. m.
WE BUY, sell and exchange furniture. Comfort Furniture, WA. 7789.
PERFECT CONDITION—5-foot Westinghouse refrigerator, $45. DI. 1409.
GENERAL ELECTRIC automatic dishwasher, good condition. EX. 9875.
LAWSON SOFA ....$45 KIMBROUGH Furn. Mart. WA. 9250
FLOOR samples 30 to 50 off. CARROLL'S, 122 WHITEHALL
BEST VALUES—EASY TERMS Southern Furniture, 165 Whitehall
SEE your Western Auto Stores for top quality Wizard appliances
ELEC. ref., bedrm. suite, dining rm. suite, new sofa. Agt., AT. 1074.
10 NEW bedrm. suites, mhg. breakfront. (½ off). Agt., AT. 1074.
10 NEW dining rm. suites, (½ OFF), dble. dressers. Agt., AT. 1074.
CONTOUR CHAIR, nearly new, give-a-way price. $50. ELgin 2280.
WASHER, one year old. Like new. A.B.C., $75. EVergreen 7227.
WASHER — Easy Spin Dryer, good condition. $50. CRescent 8561.
2-PIECE living room suite, green, good condition. $75. LA. 6956.
SOFA bed; 9-ft. Frigidaire; mahogany dining rm. table. EM. 5025.
KELVINATOR, 7 foot, like new inside, out. $35. AMherst 8793.
SIMMONS Duplex bed. Perfect condition. $100. VErnon 5126.
SINGLE iron bed, mattress, springs, good condition. VE. 6725.
2-PIECE living room suite. Good condition. FAirfax 4700.
6-PIECE limed oak bedroom suite. $150. DEarborn 2608.

Diamonds and Jewelry 84

B10228—LADY'S STAR SAPPHIRE RING. Exquisite genuine stone, finest blue color, clear star. App. 10 cts. Plat. 10-diamond setting. Worth $1,000.00. YOUR COST $595
TO OUT-OF-TOWN BUYERS
WE WILL send any diamond to your banker or express office for inspection. Send for free illustrated catalogue.
CITIZENS JEWELRY CO.
195 MITCHELL ST., S. W. CY. 8261
QUALITY diamonds for less. Jefferson's, 8 Auburn Ave., WA. 4786.

Antiques 86

MARBLE top chests; m. t. tables; m. t. washstands; mahogany and walnut secretaries; sewing stand, what-nots; gold leaf frames; cut class; pier mirrors; curved glass china cabinets, and many other items to choose from.
10TH ST. FURN CO.
122 10th St., N. E. VE. 0421
FANNY REVSON—Handsome English brass fireplace equipment, special prices. 573 Peachtree, NE. VE. 0122.

Radio, TV Sales & Service 88

TV CALLS—$1.50
Any Time, Day or Night
FACTORY-Trained and supervised servicemen. All work and parts guaranteed 3 months.
BE. 6331

TV SERVICE CALLS
$1.50
REPAIRS FULLY GUARANTEED ANY TIME, ANYWHERE DE. 5154 EV. 6613

PROMPT, EFFICIENT
TV SERVICE EAST LAKE RADIO SER. EV. 3033 2369 BLVD. DR.

GET MORE FOR LESS
MAULDIN RADIO AT. 2717 Best Service—Fairest Prices Satisfactory Service Since 1924

BONDED TV SERVICE
DAY, nite, holidays, 90-day guarantee. South sect. DL 6264; north sect. LA. 0463.

DAY-NITE TV SERVICE
Nights and Sunday Our Specialty Guaranteed Service RA. 0342
TV SERVICE, SYLVAN HILLS, East Point, West End, Cascade. Service charge, $1.50. RA. 6616 any time.
RECONDITIONED TV's for sale. Terms Aycock Appliance Co., 2038 Sylvan Rd. FR 4573.
BEAUTIFUL 16" Admiral console. Walnut cabinet. Excellent condition. DEarborn 7556.
RADIO-TV expert repair nights. Sun. by TV instructor. CR. 1537. M-R.
TV FOR RENT Buffington-Fletcher. VE. 9689
21-INCH. Excellent. First $150. 7 radios. Bargain. DEarborn 8278.

Musical Merchandise 90

DAVISON'S PIANO BARGAINS
In Our New THIRD FLOOR LOCATION
Ludden & Bates (practice piano) $99.00
Cunningham, plain case, $169.00
Mathushek, perfect condition $215.00
Walters, Mirro Spinet ..$279.00
Werner, Mirro Spinet ..$285.00
Knabe, Mirro Spinet ...$295.00
Listed above are just a few of the many bargains in used pianos to be seen at Davison's. We also have brand-new full-scale, 88-note spinets as low as $495 ... on terms as low as $25 down and $17 per month. See them today!
Davison's New Piano Dept. THIRD FLOOR

CABLE'S
Annual Piano Clearance
MANY bargains offered on liberal terms.
CABLE PIANO CO.
235 Peachtree St., NE. WA. 1041

PIANO SALE
Steinway Grand. Like new..$1,795
Small studio piano......$395
USED UPRIGHTS
$89 · $95 · $125 · $250 · $398
BASKETTE PIANO CO.
82 Pryor St., N.E., Atlanta, Ga.
JUMBO Gibson electric straight guitar, complete with amplifier. Very reasonably priced. 2204 S. Pryor Rd., terrace apartment, after 5:30 p.m.
BEST cash prices paid for saxophones, clarinets and all other band and orchestra instruments. Call WA. 0043, 195 Mitchell St., S.W.
MIRROW-STYLE MIDGET piano, rebuilt and refinished, $195. Dir. CYpress 5383.
LESTER upright mahogany piano. Excellent condition. $175. DEarborn 0518.
$5 DOWN delivers guaranteed piano. Sterchi's, 166 Whitehall. MA. 3100.
WANT TO BUY — Small piano, cash and carry. FAirfax 7558.

Machinery and Tools 91

FOR SALE
PUMPS: Centrifugal, sump, sewage, booster, diaphragm, sludge, and turbine types. Gasoline engine, electric and air driven, stationary and portable. 1½" to 22".
2,000' 6" ALUMINUM quick coupling irrigation pipe.
4. 10,000-gallon steel water storage tanks.
BATESON-STOLTE
P. O. Box 419 Phone COunty 5300
Augusta, Georgia

Equipment for Rent
WELDING EQUIPT., air compressors, rock drills, pavement breakers, house jacks, chain hoist, light plants, electric saws and drills, pipe-threading equipt., boom trucks, sandblasting equipt., elec. hammers, paint-spraying equipt., and water pumps.
AAA WELDING CO.
EL. 2641 496 Courtland St. AT. 4941
RENT—Chain saws, all types power tools. Shop space and use of tools for your project. WA. 6966. CH 3728

Building Materials 92

Long-leaf Pine Lumber Round Wood Columns, 12 and 14 Ft. Wood and Metal Sash, New And Used, All Sizes Burglar Screns, All Sizes
HUDGINS WRECKING YARD CY. 2791 642 North Ave., N. W.

Wrecking
LONG LEAF pine—2x4, 2x6, 2x8, 2x10, 2x12 sheathing, siding. Plenty of extra good galvanized tin. Priced to sell. CA. 1874, CA. 7396.
DRY LUMBER Costs No More At WILLINGHAM LUMBER CO. 2114 Piedmont Rd., NE. VE. 5357
CONTINENTAL WRECKING CORPORATION 2745 Bankhead Hwy. BE. 4966
BUILDING materials, new and used; plumbing fixtures, new and used. 465 Glenn St., SW LA. 8848.
2 BY 4, 2 by 6, 2 by 8, 2 by 10 sheathing, doors and windows, steel sash. LAmar 5236.
WINDOWS—Clothes Line Posts. Atlanta Steel Supply, MA. 7050.

Farm Equipment, Supplies 93

GEORGIA'S BEST BUYS.
AVERY 20 HP., start., lghts., good cond. $495.
J. D. "H." See it and you'll buy it. Excel $695.
FORD '51, new guar. Comp. w-harrow $1095.
A LITTLE DOWN, 2 yrs. to pay.
QUALITY FARM SUPPLY CO. 100 Hunter St., SE., CY. 5005
VISIT our used equipment lot any time, day or night.
HILL & YANCEY, INC.
1304 Bankhead Ave. BE. 4457
ALLIS-CHALMERS-FERGUSON
1953 WD ALLIS CHALMERS tractor and all essential farm machinery. Take up payments and it's yours. Marietta 8-7463.
STD BARBED WIRE $6.99 reel. Barron Iron & Equipment Co. 722 Oliver St., NW AT. 9721

Off. Eqpt., Typewrits., Supls. 97

GOVERNMENT SURPLUS SECRETARIAL and executive desks. Also chairs to match. Priced to sell. One Felt & Tarrant comptometer, reg. $525, will sell for $200. UNITED SUPPLY CO. 435 West Peachtree
TYPEWRITERS and adding machines, new 1953 models for rent at standard rental rates. Call R. C. Allen Business Machines, Inc., 686 Spring St., EL. 4449.
ADDING machines and typewriters rented, repaired and sold by Durett's. 608 Peachtree St., NE AT 3846
TYPEWRITERS repaired and rented. Luke Typewriter Co., 120 Forsyth St., SW. LA. 1396.
A. B. DICK MIMEOGRAPH NEW & REBUILT 318 P'TREE. WA 1608
8-COLUMN Remington adder. Latest model, ½ price. EVergreen 2965.
GOOD electronic dictating-transcribing machine. EX. 8223, CY. 6811.
DICTATING and transcribing Audograph. $225. MA. 7744.
GRAPHOTYPE and Addressograph. $200. MA. 7744.

Wanted to Buy 101

WE PAY the highest cash prices for used restaurant equipment. Office furniture and store fixtures.
ATLANTA FIXTURE & SALES 104 Pryor St., SW MA. 2224
WE PAY highest cash prices in town for good clean used furniture, late model electric refrigerators and gas ranges. No amount too large. BASS FURNITURE CO., MA. 5123.
ONE HEAVY-DUTY meat cutting band saw, Jim Vaughn or comparable brand, must be of good condition and priced reasonably. M. L. 739, Journal-Constitution.
HIGHEST prices for used store, office, restaurant equipment. Murry Fixture Co., 62 Ala. St., SW. LA 7280.
WANTED for cash, Cap and ball revolvers in good shape. S. F., 78, Journal-Constitution.
TOP PRICES for GOOD used furniture. SEIDEL Furn. Co., WA 3929.
WANTED — Old furnaces, stokers, autos. Any kind junk iron. MA. 9900.
NEED good furn., TVs, ref., pianos, ranges, etc. Bank'd Furn., EL. 8510.
WE Buy used furniture. We pay highest prices. Cater Furn. Co., WA 6254.
CASH waiting for used furniture. Whitley Furn. Co., ALpine 9991.
WANTED—SMALL PIANO in good condition. Agt., AT. 1074.
GOOD used propane or butane gas tank. MAin 1888. White.
COMPLETE furnishings for small restaurant. DIxie 9400.

Moving and Storage 102

FLANIGAN—The Moving Man, Inc., (Formerly Clark's Transfer Service, Inc.) Complete fleet of moving vans, experienced workmen. First class warehouse facilities for storing furniture. Long distance moving to all points. Free estimates. LAmar 7576.
DO not be deceived. Our rates are lower. Want loads to and from N.Y., Penn., D.C., Va., N.C., Fla., La., Ala., Mass. Weekly trips. Free estimates.
SUDDATH MOVING & STORAGE CO., 19 Ivy St., NE. WA. 6795
LOADS, part loads to and from Ohio, Mass., R. I., Conn., N. Y., Chicago, Phila., Kentucky, Indiana, Wash., Ala., Tenn., Florida and Missouri points. Jan. 1 to Jan. 15. WA. 1412.
CONSOLIDATED VAN & STORAGE
WEEKLY loads to Fla., Ohio, D.C., N.Y., N.C., S.C., Va., Rhode Island, Texas, A. C. White Trans. & Stge Co., MA. 1888.
HOUSEHOLD moving. W. M. Douglas, 513 Ashby St., S. W., AM. 9238.

ROOMS AND BOARD

Boarders Wanted 103

CRESCENT GUEST HOUSE, Peachtree-Eleventh. Conv. to everything, delicious home-cooked meals; business people, couple. $10.50 up. Lobby television. Also singles. EM. 2862.
828 PONCE DE LEON PLACE, NE—Delicious home-cooked meals. Reasonable. Ladies, gentlemen. Television. Near Sears. EMerson 6539. ATwood 9360.
951 EDGEWOOD AVENUE across from park. Young men and women. 2 meals, 7 days. Beautiful and convenient location. WAlnut 5243.
1067 EUCLID AVE., N. E.—Gentlemen. Good food, family style. All conveniences. Reasonable rates. No drinkers. MAin 7582.
1300 PONCE DE LEON AVE., N. E. Rooms for boys or girls with living room and den privileges. On carstop. CR. 4990.
NORTHEAST—Vacancies for working people or students. Meals 7 days. Good transportation. $11 week. ATwood 5357.
951 PIEDMONT, single and double rooms, gentlemen, convenient bath, plenty home cooked food, 7 days. ATwood 0128.

Boarders Wanted 103

ANSLEY PARK—On bus line, everybody is congenial. Newly furnished rooms for ladies and gentlemen; 16 home-cooked meals weekly, served family style. 33 Maddox Dr., NE. VErnon 6706.
253 15TH ST., NE — Room for two men, all conveniences; also roommate business girl. Good meals. ELgin 7622.
226 FOURTEENTH ST—Roommate young lady. Private bath. Beautyrest mattress, TV. Excellent meals. EL. 7196.
ATTENTION business men. Southeast section. Home cooked meals. Conveniently located. ALpine 2044.
DRUID HILLS Lodge, 892 Ponce de Leon. Northeast. 2 meals daily, 7 days. $10.50 up. VErnon 1706.
GIRLS—Live as in own home. Delicious meals. On 2 bus lines. Television. ATwood 9576.
892 PIEDMONT, vacancies for business girls. Excellent location. Good meals. VErnon 0559.
815 PIEDMONT AVE., N. E. — Business men. Meals 7 days. Television. VErnon 6101.
34 PEACHTREE CIRCLE, roommate, business girl, excellent meals. ELgin 6977.
751 PIEDMONT AVE., Northeast. Vacancies for business people. ATwood 2953.
NORTHEAST—Vacancy four boys, reasonable, good transportation. VErnon 5116.
892 PONCE De LEON AVE. — 2 meals daily, 7 days. VErnon 1706.
524 SEMINOLE, NE—Attractive vacancies. Business people. WA. 8779.
1492 PONCE DE LEON—Young business girls only. Reas. Refs. DE. 0822.
LITTLE FIVE POINTS—Two men, private home, at trolley. WAlnut 7068.
1467 PEACHTREE —Vacancies, business people, good food. EL. 8966.
786 PONCE DE LEON—Vacancies for girls. $9.20 week. VE. 4332.
ANSLEY PARK—Nice, large room, 2 business girls. ATwood 3909.
MEN AND WOMEN—Home cooking. VE. 5130. 1166 St. Charles.
1938 P'TREE RD. — ROOMMATE, YOUNG MAN. AT. 7657.
1246 PONCE DE LEON, boys and girls. DEarborn 1913.

Hotels-Motels 104

PRIVATE bath, maid service, phone, free parking. Coffee shop in building; excellent meals. Low daily, special weekly rates. Wynne Apt. Hotel, AT. 4476.
RITZ HOTEL
SPRINKLER protected; theater-hotel district. 103 Luckie St., LA. 0456.
CHEROKEE HOTEL — Free parking. Modern rooms and suites. Daily and weekly rates. 320 Ponce de Leon Ave. NE AT 0856.
HOTEL rooms—A few left at $50 month. Comfortable and complete hotel service. Cherokee Hotel, 320 Ponce de Leon.
SINGLE and double air-conditioned rooms, private bath, weekly rates; kit. units. Hotel Southland, EL. 5575.
RMS. for perm. guests, conv. to bus, sect. $7.50 and up. Lenox Hotel, 367 W. Peachtree, CY. 9039.
OLD SOUTH MOTEL SOUTH EXPRESSWAY FA. 8261
ROOM and bath, downtown, Baker St., at P'tree. Horne Hotel, MA. 4885.
MILLER HOTEL—Low weekly rates with bath. $8-$12. CY. 9871.
PARK HOTEL, 70 Cain St., NE. Weekly rates, $8 and $10.

ROOMS FOR RENT

Rooms—Furnished 105

NORTH HIGHLAND — Attractively furnished bedroom, in nicely furnished apartment, with business widow. Kitchen privileges. One or 2 refined settled business girls. References exchanged. MAin 1201, WAlnut 0477.
EVERYONE who has rooms for rent needs the Wanted-Rooms and Board Classifiction in The Journal-Constitution Want Ads. If you can't find what you want try an ad of your own. WAlnut 6823.
LOVELY rooms, twin beds, maid service, 24-hour heat, everything furnished. Private living room and kitchen for roomers. 1/2 block Ponce de Leon. $7 week. VErnon 5249.
TWO CORNER ROOMS, private home, semi-private bath, kitchen privileges. One block Christ The King and Second-Ponce de Leon Baptist. EXchange 5829.
2 ADULTS—Non drinkers or smokers. Single beds, convenient bath with shower. Quiet Christian home. Meals or kitchen privileges. Latch keys. CRescent 5642.
BUCKHEAD-GARDEN HILLS — Spacious bedroom, private entrance, 2 closets, share bath with one. No drinking. Private living room available. CHerokee 3986.
2359 BEECHER RD., S. W.—Bedroom in private home with kitchen privileges. Dishwasher, automatic washing machine and TV. Couple preferred. RA. 0780.
EAST POINT—Nice large corner bedroom. Private home. $6.50 week. Gentleman preferred. Convenient to airport, Ford Plant, Fort Mac. CAlhoun 6036.
NORTH MORNINGSIDE — Large room, twin beds, two closets, connecting baths, on transportation. Gentleman preferred. EMerson 4164.
NORTHSIDE — Private home, front room. Newly dec., 4 large windows, connect. bath, every convenience. Gentleman preferred. AT. 8198.
N. E. BUSINESS people—Nice, clean, front bedroom. Convenient to trolley. Also small apartment. Utilities furnished. WAlnut 8156.
LARGE room, twin beds, innerspring mattress, connecting bath, plenty hot water, good heat. Trolley stops at door. ELgin 7498.
LOVELY upstairs front room. Private bath, private home. One block from Briarcliff Hotel. One gentleman. VErnon 4612.
TWO ROOMS, each with private entrances. Gentlemen. Convenient to Chevrolet plant and Federal Prison. $35. DIxie 5314.
861 BRIARCLIFF RD., N. E.—Vacancies for 2 girls. Terrace room for gentleman. Kitchen privileges. EVergreen 9218.
1118 ST. CHARLES PLACE, Northeast. Master bedroom, nicely furnished for gentleman or couple. ATwood 6269.
GENTLEMAN—Large room, adjoining bath. Convenient. Private home. Vacant 15th. ELgin 0401 after 6 p. m.
428 NORTH HIGHLAND AVENUE, NORTHEAST — Nice young lady to share room with same. WAlnut 3817.
BEDROOM with kitchen privileges near Fort McPherson and transportation. Couple or girls. AM. 2803.
EXTRA large room, twin beds, convenient transportation, quiet section. $4.50-$7.50. Nondrinkers. ELgin 9175.
NORTHEAST — Corner room, twin beds, adjoining bath. Convenient to transportation. Garage. ELgin 4720.
BROOKWOOD HILLS—Two rooms, connecting shower. Gentlemen. Near Peachtree Station. VErnon 5143.
1027 JUNIPER—2 lovely rooms, redecorated for business couple. Utilities furnished. VErnon 0475.
84½ JUNIPER ST., NE — Real nice room. Convenient 3 bus lines. 10th St. shopping. AT. 5858.
838 PONCE DE LEON—Two rooms for girls. Meals optional. Also small apt., $60 month. VE. 9432.
EMORY—Room with private bath, entrance, close to transportation. $35 month. EVergreen 8287.
PRIVATE BATH, maid service, phone. Less than $2 per day. Wynne Apt. Hotel, AT. 4476.
NORTHEAST—Nice room, single or double, home privileges, on transportation. ATwood 6457.
TWO GENTLEMEN — Private entrance and bath, twin beds. Northside. EMerson 1823.
EMORY—Lovely room. Adjoining bath. Private home. Convenient trans. CRescent 5039.
BUSINESS LADY—Private home, kitchen privileges, close to transportation. VErnon 9090.
PRIVATE HOME—Newly furnished room, private entrance, bath. Girls only. VErnon 6466.
478 PARKWAY DR., NE—Nice room for gentleman in private home. Near bus. ATwood 7240.
JUNIPER HOUSE — Clean, comfortable, convenient everything, single or double. EL. 9577.
NORTHEAST—Large, corner, front room. Private bath. In nice home. CRescent 4173.
GENTLEMAN — Briarcliff-Ponce de Leon, private home. Reasonable. EMerson 3256.
379 SIXTH STREET, NORTHEAST—Sleeping room, two business girls. VErnon 7935.
UNUSUALLY NICE corner room, private bath, for executive type. ATwood 0095.
ANSLEY PARK — Young lady to share room and sun parlor. Twin beds. AT. 4968.
TWO LARGE terrace rooms for boys, also single with semi-private bath. ELgin 9487.
MORNINGSIDE—Room with private shower bath. Young man. ELgin 6408.
SYLVAN HILLS—Rooms furnished or unfurnished. Home privileges. AMherst 2763.
LITTLE FIVE POINTS—Large front room. Private. $6.50 per week. MAin 3240.
GIRLS and boys, rooms with kitchen privilege, maid service and television. AT. 9576.
863 PONCE DE LEON AVENUE—Twin beds, all conveniences. ATwood 3977.
817 VIRGINIA AVE., NE—Business lady, quiet home, on bus line. ELgin 5740.
NORTHEAST—Large room, private home. Prefer traveling man. ELgin 1770.
423 PARKWAY DRIVE, Northeast, nicely furnished room for gentleman, $5.
COLLEGE PARK home nicely furnished front bedroom. Adults. CA. 2577.
392 COLLIER, terrace room, twin beds; gentlemen. Breakfast. ELgin 4775.
SINGLE room, connecting bath, near Peachtree on 26th Street. ATwood 2038.
NICE ROOMS for men near Little Five Points, no drinking. CYpress 4445.
ARGONNE at 5th. Single, also double rooms. Gentlemen. AT. 3735.
847 BRIARCLIFF RD., NE — EV. 4097. 2 blocks off Ponce de Leon.
PRIVATE BATH, single or double room. Separate entrance. ELgin 7704.
MORELAND AVENUE — Single, double, 1 block of trolley. MAin 5590.

Rooms—Furnished 105

NORTHEAST — Extra-large room, private entrance. Men only. VE. 1274.
SOUTHWEST—Single room, all conveniences. Gentleman. RAymond 5354.
LARGE furnished front room. Twin beds. Gentlemen. RAymond 0653.
893 MYRTLE—Double room. Private entrance and bath. ELgin 6654.
2 CONNECTING housekeeping rooms, utilities furnished. DIxie 5531.
853 PONCE De LEON—Lovely corner room. Girls. ELgin 3176.
800 JUNIPER, NE—Nr. 5th. Business people. AT. 2021.
BEDROOM—Also 1-room efficiency. ATwood 8726.

Rooms—Unfurnished 106

1368 WEST PEACHTREE — One or two ladies. Single or two connecting rooms. No cooking. Suitable for office. Miss Wicker, VErnon 1316.

H'keeping Rooms—Fur. 108

HIGHLAND-PONCE DE LEON SECTION — 3 rooms, neatly furnished. Steam heat, utilities included in rent. Adults. EMerson 3789.
HIGHLAND-PONCE DE LEON SECTION — Bedroom, kitchenette efficiency. Utilities included in rent. Adults. EMerson 3789.
WEST END—2 large rooms. Convenient everything. Couple only. AMherst 4920.
1142 SPRING ST., NW — Private bath, private entrance. AT. 9230.
SOUTHWEST — 2 rooms, utilities, partly furnished. RAymond 7511.
TWO rooms, bath. Private entrance. Business couple. RAymond 7665.
MAIN STREET, East Point. 3 rooms, couple only. CAlhoun 1072.

H'keeping Rooms—Unfur. 109

COLLEGE PARK—Two large rooms, partly furnished. Utilities furnished. Small child accepted. $35 month. FAirfax 8908.
LITTLE FIVE POINTS — Business couple. Three rooms, partly furnished. Utilities furnished. $45. MAin 3150.
COLLEGE PARK—Two rooms. Private entrances. Venetian blinds, sink, hot water. CAlhoun 3651.
510 14TH ST., N. W.—Bedroom, kitchen range furnished, semi-private bath. Shown 4:30 til 9 p. m.

Wanted—Rooms & Board 113

YOUNG MAN desires private room and breakfast. Hapeville or East Point. FA. 4642.

RENTALS

Apartments—Furnished 114

NO. DECATUR APTS.
2558 N. DECATUR RD.
A LOVELY furnished efficiency on transportation and at super shopping center. Near Emory. Call DE. 5769.

STANDISH APTS.
New, Beautifully Furnished. Air-Conditioned Efficiency.
47 25TH ST. $100. Immediate occupancy. EL. 5792, day or EL. 3869.
BUCKHEAD — Excellent private apartment, well furnished. Entire second floor suburban home. Beautiful setting, hugh master bedroom, large living room, kitchen,-dinette, den, bedroom, tub, shower, closets. Heat, water, phone, garage. Transportation necessary. Adult couple preferred. $125. CHerokee 6209.

"The Old Reliable"
JOHN SMITH CO.
Established 1869
CHEVROLET DEALERS
530 W. P'tree St. N. W. EM. 5661
3-ROOM upper furnished apartment. Private entrance, garage, beautiful tile bath room, cedar closet, screened porch, nice yard and neighborhood, automatic gas heat and water furnished, $72 month. VErnon 5461; WA. 4001.
EAST LAKE—Extra nice second floor apartment in private home. Living room, bedroom, bath, combined kitchenette, dinette. Automatic gas heat, utilities furnished. $75. DEarborn 6481.
COLLEGE PARK—Would like to share nicely furnished 4-room apartment. Convenient to transportation and churches. Must be Christian young woman. Call after 2 p.m. CAlhoun 3769.
NORTHEAST—Attractively furnished 2-room apartment. Private entrances, semi-private bath, convenient transportation, stores. Utilities, heat furnished, $50. Business couple. VErnon 9097.
LIVING room, bedroom, dinette and kitchen, private bath. Also efficiency. Utilities furnished. $65 and $40. Business couple only. CHerokee 9283 or CHerokee 6888.
DECATUR — Excellent neighborhood on transportation, 3-room pine-paneled apartment second floor private home. Business couple. $72.50. DEarborn 8395.
APARTMENT, all conveniences, suitable couple. Also small apartment, suitable one person. Reasonable. Positively no drinking. 481 Washington St., S. W.

DECATUR
4-ROOM APT., nicely furn., newly decorated. Adults. $79.50. DE. 1387.
ONE beautifully furnished 5-room, 2-bedroom apartment in the Rock Springs Apts. Completely redecorated. $125 mo. Phone Mr. Ware, EL. 4222.
COMPLETELY furnished, attractive apartment. Suitable 4 girls or boys. Everything private, convenient. ATwood 5847. 366 North Ave., Northeast.
BUSINESS GIRL will share apartment in desirable apartment building on Peachtree at 14th. Utilities, laundry, and TV included. EL. 8947.
LARGE efficiency, all conveniences. In apartment building. Near transp. 800 Greenwood Ave., NE. EM. 6922. (Or see janitor in terrace apt.)

DECATUR
3-RM. APT., nicely furn., newly decorated. Adults. $69.50. DE. 1387.

DECATUR
4 RM. apartment nicely furn. Newly decorated. Adults. $85. DE. 1387.
SETTLED business woman will share two-bedroom apt. with another. 1st. floor, Apt. bldg., Peachtree, near Rhodes Center. AT. 4828.
CHRISTIAN widow will share apartment with needy working mother and children. Will board and care for children. ALpine 0998.
CHAMBLEE AREA—3 nicely furnished rooms. Near General Motors, Eastman Kodak. $65. ELgin 4125; CHerokee 2809; 47-5006.
WILL share two-bedroom, almost new first floor duplex with refined business girl or couple. Piano and TV. $50 month. ATwood 2595.
LAKEWOOD HEIGHTS—Efficiency. Combination bed-sitting room, and kitchen. Utilities paid. Employed adults. DIxie 4267.
LITTLE FIVE POINTS—Attractive 2-room apartments. Private bath, entrances, lights, water, business couple. WAlnut 6913.
CHAMBLEE—Near General Motors, Eastman Kodak. 3 rooms. Private entrance, bath, hot-cold water furnished. 47-4590.
DECATUR—Upstairs, 4 rooms, plenty closets, bath with shower, screen porch, refined Christian couple. $65. DEarborn 0716.
BEDROOM and kitchen apartment. Also bedroom with double or twin beds. Convenient transportation. RAymond 3586.
SYLVAN HILLS—Large corner bedroom. Kitchenette, private entrance. Conveniently located. Ladies. AMherst 8156.
INMAN PARK — Front apartment downstairs. Available Sunday. Adults. 1229 Euclid Ave. CYpress 0094. References.
DECATUR—2-bedrm. apt. Venetian blinds, refr., range, all utilities fur. Adults No pets. Ref. $84.50. CR. 9547.
HAPEVILLE—Two rooms, private entrance, private bath, redecorated. Near transportation. Adults. CAlhoun 5844.
TWO ROOMS, all utilities, newly redecorated. 327 Windsor Street, Southwest, just off Whitehall. AT. 9020.
ATTRACTIIVE APARTMENT — On West End trolley line. Business girl desires to share with same. FR. 4995.
NORTHEAST — 2 or 3-room apartment. Utilities, bath, heat. Convenient. Business adults. VErnon 1586.
HIGHLAND- VA. SEC. Garage-efficiency, nr. transp. Business couple only. Owner. EM. 5606; EX. 3650.
EAST POINT, 2 large lovely rooms, clean, all utilities, employed couple. No drinkers. $45. FAirfax 1350.

Deerfield Apartments
Completely furnished. VE. 9332.
EMORY SECTION—Two large rooms and bath, everything furnished except linen. Adults. $65. DE. 5339.
HAPEVILLE — Three rooms and bath furnished, strictly private. Couple of gentlemen. CAlhoun 3576.
SMALL duplex just finished. Suitable for nurses or business girls or boys. Also efficiency. DEarborn 1444.
2 TO 5-ROOM apartments. 997 Virginia Ave., Hapeville. Children welcome. Apply at bowling alley.
92 BAKER ST., N. E. Eff. apts. Rms. Close in. Adults. Linens. Maid serv. Util. $8-$10 wk. Apt. 2.
NORTHEAST—Clean 3 rooms, garage. Private. Adults. 614 Bonaventure, Northeast. FAirfax 6089.
NICELY furnished bedroom. Kitchen. Private lavatory. Business couple or bachelor. RAymond 3935.
2 LARGE ROOMS with all utilities. Furnished. Prefer middle-aged Christian couple. CAlhoun 1268.
YOUNG business girl desires same to share Darlington apartment. Call after 5:30. ELgin 0428.
894 W. PEACHTREE—Two rooms, kit., bath, pri. entr., newly dec., all utilities. Call EL. 0042.
WEST END — Private entrance. Clean, 3 rooms. Utilities furnished. 503 Ashby St., S. W.
APARTMENT two blocks off Gordon, transportation. 3 adults. $50. 154 Fairburn Rd., SW.
DRUID HILLS EFFICIENCY — Private entrance, utilities, washing machine. CYpress 6002.
WEST PEACHTREE, three rooms, bath, utilities; settled business couple. $75. ATwood 8166.
REFINED GIRL desires roommate to share two-bedroom apartment. Call EV. 7316 or FA. 7293.
YOUNG MAN to share spacious close-in apartment. Reasonable. ATwood 9645 after 6.

Apartments—Furnished 114

SMALL, private, nicely furnished garage apt. in lovely northwest section. CHerokee 1088.
NEAR SEARS — Guest house. Living room, bedroom, large kitchen, porch. VE. 1818.
CLEAN, 3-room terrace apartment, $65, utilities, conveniently located. CRescent 5194.
ATTRACTIVE SUITE for four refined business people. At bus stop. CRescent 3588.
2 ROOMS—10th St. section, $48 month, includes utilities, semi-bath. ATwood 5867.
CLEAN bedroom and kitchen. Electric refrigeration. 392 Capitol Ave. WAlnut 2903.
SOUTHWEST—3 rooms, redecorated. Utilities furnished. Children accepted. CYpress 2440.
FIVE rooms, close to transportation, no drinkers. 212 Jefferson Ave., East Point.
1 OR 2 girls to share 2-bedroom apartment. 1 child accepted. BElmont 5203.
131 LINDEN AVE. Northeast—VE. 5163. Two and three-room. Private entrance.
CLEAN 3-room duplex apartment, utilities furnished. Southeast Section. MAin 5837.
1001 WEST PEACHTREE — Nicely furnished, with or without bath. ATwood 9178.
LIVING ROOM, dining room, bedroom, kitchen. Private home. MAin 8049.
TWO large rooms, kitchenette, all utilities; on transportation. LAmar 1193.
FURNISHED APT., convenient, efficient. 1530 S. Gordon St., SW. AM. 3655.
3 ROOMS, nicely furnished. Couple preferred. Southwest section. CYpress 5240.
233 GEORGIA AVE., SE—2 rms., $28 month. LA. 1998, CH. 6592.
4 ROOMS — Private entrance and bath. On trolley. 751 Pryor St., SW.
TWO ROOMS—Couple only. 1516 South Gordon, Southwest. RA. 2312.
COLLEGE PARK—Man share furnished apartment. After 6, CA. 2274.
1 FURNISHED garage apartment suitable for couple. CRescent 1440.
1000 TODD ROAD NORTHEAST—2 girls to share apartment. EL. 1268.
COMPLETELY furn. efficiency apts. Couples only. 881 Ponce de Leon.
GARAGE apartment, 2 rooms, bath, all utilities. $75. DEarborn 2726.
DUPLEX—14th St., NW. Also apartment in Decatur. VErnon 3066.
3 ROOMS, rent $45. 979 Ben Hill Rd., East Point, Ga. FR. 9189.
NEAR LITTLE FIVE POINTS—2 rooms. Adults. CRescent 9995.
WEST END — 3 rooms, bath. $40. DEarborn 0748.

Apartments—Unfurnished 115

NOW!
2-BEDROOM APTS.
$57.50
INCLUDING WATER, STOVE, REFRIGERATOR, BUILT-IN CABINETS, ON TRANSPORTATION, OFF-STREET PARKING. DAY NURSERY IN CONNECTION
PLENTY OF CLOSETS
Bus Service Every 15 Minutes
THREE MILES TO DOWNTOWN
SCHOOL ON GROUND NOW UNDER CONSTRUCTION
MOVE IN TODAY!
VILLAGE APARTMENTS
1767 SO. PRYOR RD.
PHONE LAmar 7000

OGLETHORPE
APARTMENTS
2 BEDROOMS
$55-$57.50
$69.50-$73.50
SCHOOLS
CALL 47-5201

BLAIR VILLAGE
One and Two BEDROOM APARTMENTS
$45-$47.50
$50-$52.50
$55
SCHOOLS
CALL ALpine 5433

COLONIAL HOMES APARTMENTS
BEST IN ATLANTA
LOCATED just off Peachtree Rd. adjoining Bobby Jones golf course. One, two and three bedrooms. APARTMENTS equipped with gas range and electric refrigerators. Complete and prompt maintenance and repair service. Garage available with each apartment. RENTAL OFFICE, 214 Colonial Homes Dr., NW. Phone Atwood 9729. After hrs., AT. 1887.

Spacious and Convenient
1 AND 2-BEDROOM units, near school and shopping center. $75 TO $87.50
TWIN OAK APARTMENTS
3399 College Ave., Decatur DE. 1736 CY. 6611

East Wesley and Piedmont Court Apts.
COR East Wesley and Piedmont Rd., NE. 2 and 3-bedrm. apts., including playground for children, stove, refrigerator and janitor serv. Schools nearby. $87.50 to $95. EX 0303; after 5:30 and Sat. and Sun. CH. 2662 or EX. 4093.

PEACHTREE GARDEN APTS.
ATLANTA'S finest 2 and 3-bedroom apartments on Peachtree Rd. just beyond Veterans' Hospital.
WE FURNISH garage, storage space, shades, Frigidaire, stove, hot water and heat for the apartments during the winter months.
GRAMMAR school across the street. Call CH. 4375; CH. 5571.

557 Courtland, NE, No. 4, 3 rms. Stove, refrig. and utils. $51.75
117 Currier, NE, No. 3, 2 rms. $25
545½ Windsor, SW, No. 6, 2 rms. $20.45
543½ Windsor, SW, No. 2, 2 rms. $17.82
365 Pryor, SW, 3 rms. $36.25
377 Cooper, SW, 2 or 3 rms. Reas.
C. G. AYCOCK REALTY CO. 151 Nassau St., NW. WA. 2114

Near P'tree and 28th
BEAUTIFUL ultra-modern 2-bedrm. apt. Stove, refrig., Ven. blinds, garage. Adults only. Mr. Pritchett, AT. 6645; ofc. LA. 7718.
EAST ATLANTA REALTY CO. 498 Flat Shoals

Beautiful 5-Rm. Apt.
LARGE living rm. and dining rm., 2 large bedrms., kitchen and bath, ample closet space, hardwood floors. Stove, refrig., Venetian blinds, water and garage furnished. Rent $95. Office FR. 1491 or EL. 4222. 1374 Rock Springs Rd., NE.
COMFORTABLE, large apartment, across street from Georgia Baptist Hospital on Forrest Ave. Large living room, dining room, bedroom, bath and kitchen. With refrigerator, heat and water furnished. One vacant. $50 month. Telephone: EVergreen 4262 or ELgin 4222.
2895 PEACHTREE RD. APARTMENT — Spacious 9 rooms, Library, music room, living room, 3 bedrooms, 2 garages. $180 month. Call manager for appointment. EVergreen 1270.

DECATUR
GARAGE apt., 2 rooms and bath. Stove and ref. Convenient to stores and transportation. $50. CR. 3861; res., DE. 0519.

P'tree-Brookhaven Apts.
2 AND 3-bedroom apt. now available. Water, stove and refrigerator furnished, on transp. $85 and $95 month. EX. 5929.
THREE completely private 2-bedrm. apts. Available now. Excellent location. Southwest section. Stove and refrigerator furnished. One $60 and two $70. 1804 Stanton Rd., SW., FR. 1491.
AVAILABLE February 1—773 B. Elouise Court SE. 2-bedroom apartment, $66 month.
ORMEWOOD APARTMENTS DI. 6064 or AL. 5428

SYLVAN HGTS. APTS.
2 BEDRMS., cor. apt. Conv. to Fort Mac., airpt. CA. 7317. Mrs. Meinhold.

Apartments—Unfurnished 115

PACES FERRY ROAD, N. E.
BUCKHEAD—4 rm. apt. with gar., quiet, modern bl. Adults. $85. Days WA. 1603, nights CH. 4083.
M. C. PARSONS, AGT., Grant Bldg.

GOLDSBORO APTS.
CHOICE 2-bedroom corner apartment. Stove, refrigerator, water, Venetian blinds furnished. ALpine 9982.
NEAR Tech. Furn. Modern 2-room eff. $55.
128 RAWSON ST., SW., 2 rms., pri. bath, hot and cold water, $29. Gifford Rlty. Co., WA. 3065 Vil. Bldg.
781 CHEROKEE AVE., S. E., Apts. 2 and 4, inc. water, $40.
SHARP-BOYLSTON CO.
Realtors WA. 2929 Grant Bldg.
AVAILABLE February 1st, apartment building, living room, sun parlor, kitchen, dinette, bedroom, bath, ample closets. Heat, water, garage, furnished. Adults only. ATwood 3618.
318 FOURTH STREET, Northeast—Brick building, first floor, 2 bedrooms, heat, water, stove, refrigerator furnished. Adults. VE. 3172 after 6 or Saturday and Sunday.
PEACHTREE HILLS section. Second floor. Living room, bedroom, kitchen, bath. Stove, refrigerator, water furnished. Ample closet space. $75. Refined couple. EMersn 6300.
3-ROOM apartment. Private entrance with semi-private bath, lights and water furnished. 1318 Campbellton Rd., S. W. FRanklin 2480 nite; days RAymond 3366.
LARGE, lovely efficiency. All conveniences. Near transportation, in apartment building. 800 Greenwood Ave., NE. EM. 6922. (Or see janitor in terrace apt).
PONCE DE LEON Section, Northeast. Living room, sun parlor, bedroom, combination dinette-kitchen. Bath, steam heat, settled adults. VErnon 6362.
BEDROOM, living room, kitchenette, bath. Stove, refrigerator furnished. Gas, water and heat furnished. Call after 6 p.m. during week. FAirfax 9633.
COLLEGE PARK—Large apartment. Everything private. Water, blinds furnished. One block transportation. 219 East Cambridge Avenue, CA. 9549.
SECOND AVE., near McAfee Rd. and E. L. Club, 2 bedrms., duplex, nearly new. Stove and refg. $85. MA. 1505. Ernest L. Miller Co., C. & S. Bk. Blg.
SYLVAN HILLS, three rooms, private bath, in private home of three adults. Lights, gas, water furnished. Ideal for couple. 948 Byron Dr., S. W.
495 ANGIER AVE., NE — 3-room apartment, kitchen, bath, floors beautifully redecorated. Heat and water furnished. Owner. $65. CYpress 3511.
17TH STREET, completely redecorated efficiency, large attractive room, enclosed heated porch, kitchen, bath, private entrance, garage. ELgin 2044.
NE SECTION — At bus, four-room apartment, private entrance, etc., large porches. Newly decorated, special price to Christian couple. 2511 Forest Way.
27 LAKEVIEW DR., N. E., Kirkwood. 5 rms., hot water, $60 mo. HARRY GLASSMAN & CO., BKRS. 1036 P'tree EL. 6371
HIGHLAND near Little 5 Pts. neat, clean, 3 rooms, bath, heat, lights, kitchen furnished. 1 or 2 settled business ladies. WAlnut 5957.
733 PRYOR ST., S. W.— $50 per month. 8 rooms and bath. 2nd floor. Can be used for 2 families. Call ALpine 3652 any time.
1324 BRIARCLIFF RD., NE—1 bedroom, second floor, tile bath, screened porch. Stove and refrigerator. $81. CRescent 8685.
EMORY SECTION—Attractive 1-bedroom garage apartment, stove and refrigerator furnished. Business couple. DEarborn 0258.
MORNINGSIDE — 690 Amsterdam, NE. Guest cottage. Stove, refrigerator, utilities furnished. Business lady or gentleman. $55.
FIVE-ROOM upstairs apartment. 5th Ave. Decatur. Stove, frigidaire furnished. Working couple preferred. CRescent 4471.
THREE rooms, stove, refrigerator, front and back entrance, 1000 Greenwood Ave., N. E. $60 per month. ATwood 8513.
4 ROOMS, private bath, entrances. Hot, cold water. Refrigerator, stove, Radiant heaters. Couple only. $52.50. DIxie 3995.
LGE. efficiency. In apartment building. Near transp. 800 Greenwood Ave., NE. EM. 6922. (Or see janitor in terrace apt.)
CASCADE HEIGHTS — Three large rooms, private bath, entrance, stove, refrigerator, private home. RAymond 1888.
UNUSUALLY attractive 3-room and bath terrace apartment. Cascade section. Business couple only. AMherst 3207.
DECATUR — Living room, bedroom, bath, screened porch, dinnette-kitchen combined. 328 Carter Road. DEarborn 1755.
NEAR SEARS—Second floor, 4 rooms with large bath. Private entrances, water, lights furnished. $50. VE. 4074.
IMMEDIATE occupancy, 4 rooms and bath, redecorated. Direct transportation. East Atlanta. EV. 4064.
CASCADE HEIGHTS — Modern, 3 rooms. Bath, stove, refrigerator, heat, on trolley. Adults. AM. 4716.
CLARKSTON — Garage apartment. Three rooms, bath. Nicely finished. Available January 11th. 3-7801.
3 ROOMS and bath terrace apartment, everything private. Heat, hot-cold water, furnished. EV. 4756.
2 TO 5-ROOM apartment. 997 Virginia Ave., Hapeville. Children welcome. Apply at bowling alley.
3-RM. terrace apt. Tile bath, stove, refrigerator. Venetian blinds. Private entrances and drive. EV. 8597.
CASCADE HEIGHTS — 3 rooms. Stove, refrigerator, heat and water. transportation. RAymond 8961.
SOUTHEAST—3 rooms and bath, garage. utilities furnished, private. Business couple. DIxie 4011.
KIRKWOOD, four-room terrace apartment. Heat, hot water, redecorated. $65. CRescent 2274.
NORTHEAST, 3 rooms, lights, water furnished, adults. $40. Apply 510 Mayson Avenue, Northeast.
629 NORTH HIGHLAND, Northeast, Apt. 9, 4 rooms, screened front porch. $56. VErnon 9882.
SYLVAN HILLS—Three rooms, private entrance. Business couple preferred. 989 Byron Drive.
4 ROOMS (unfurnished), private bath. $32.50 month. 1395 Metropolitan Ave., East Atlanta.
WEST END—Nice apartment. Heat, Venetian blinds, stove. Business adults. RAymond 0204.
DECATUR SECTION UNFURNISHED, nice neighborhood, garage apt. EV. 7146.
SOUTHEAST—5 rooms, private entrance, bath. Near schools and transportation. DIxie 1893.
3 ROOMS, connecting bath. Prefer settled couple, 1 child only. WA. 5674. 11 Ormond St., S. W.
CHAMBLEE — Two-bedroom, garage apartment. Ample closets, stove, refrigerator. 47-2020.
TWO newly decorated apartments, 3 and 4 rooms. All conveniences. Bus line. MA. 7616.
EAST POINT—3 Rooms, private entrance. Adults. 992 West Washington Road. FAirfax 6089.
THREE rooms, nice, convenient, heat, lights, water. Adults. references. ALpine 9732.
PEACHTREE HILLS—3 large rooms and bath. Private entrance. Stove, $40. ATwood 1362.
THREE-ROOM terrace, front, back entrance, bath. 1000 Greenwood, N.E. $55. ATwood 8513.
EAST LAKE—3 rooms, shower, blinds, porch. Sunday and evenings. EVergreen 7921.
2 BEDROOMS—West Peachtree near Tenth. On shoppers bus. Adults. EXchange 2996.
HAPEVILLE—4 large rooms, private bath, lights and water furnished. CAlhoun 8369.
EMORY SECTION — Three rooms, highly desirable. DEarborn 4332 evenings.
BROOKHAVEN — Block P'tree. 1 bedroom, utilities furnished. CHerokee 8619.
338 WINDSOR, cor. Woodward, upstairs rms. 4-5-6-7. LA. 1998; CH. 6592.
COLLEGE PARK—New one and 2-bedroom apartments. CAlhoun 3794.
THREE ROOMS — Private entrance and bath, near schools. MAin 6489.
10TH ST. Sec.—Liv. rm. bedrm., k'nette, bath. Adults. Ref. VE. 9473.
ADULTS only. 3 rms. and bath. All utilities. $50. 170 Hurt. WA. 2651.
WEST END — Three rooms, lights, water furnished. RAymond 1361.
1180 NORTHSIDE DRIVE — 2 nice apartments, private entrances.
883 CHEROKEE AVE., 3 rms., $35 mo. Apply Apt. 2. AL. 6585.
WEST END — 3 rooms and bath. $30. DEarborn 0748.

Apartments—Fur., Unfur. 116

NORTHEAST SECTION — 3 rooms, kitchen furnished, ½ block of stores and North Decatur bus. No drinking. ALpine 9907.
GENTLEMAN or business couple. Completely private, northside. $60 includes utilities. CH. 1729 or CH. 0834.
1-BEDROOM and efficiency apartments. Partly furnished. 821 Boulevard NE. ATwood 3946.
NORTHEAST—3 rooms and bath, deck porch, bus ½ block. Adults. $70. ATwood 3697.

Duplexes—Furnished 117

2 BEDRMS., sun parlor, living rm., dinette, kitchen, bath. $85 month. 84 Peachtree Hills Ave., NE. See then phone CH. 1908.
COLLEGE PARK — 2 extra-large rooms and bath. Utilities furnished. $50 month. CAlhoun 1489.
HAPEVILLE — 2 bedrooms, living room, kitchen, dinette. Completely private. FAirfax 3679.
4 ROOMS AND BATH — Completely private. Convenient to transportation. RAymond 4681.
3-ROOM DUPLEX — Convenient to everything. 15 Evelyn Way, NW. AMherst 3600.
HAPEVILLE—2-bedroom duplex, nicely furnished. Fenced yard. $90. CAlhoun 9576.

Duplexes—Unfurnished 118

3-Room Brick Duplex
656 McDONOUGH BLVD., SE—Everything private. Newly decorated. Gas floor furnace, attic fan, large yard, garage. Stove, refrigerator, blinds and water furnished. Lease. Couple or one child. $67.50. DI. 2424 day; DI. 5270 night.

Duplexes—Unfurnished 118

548 Cameron, SE, 3 rms...$37.50
338 10th St., NW, 3 rms...$42.50
33 Georgia Ave., SE, 3 rms. $29.50
427 Formwalt, SW, 3 rms.....$25
25 Richardson, SW, 3 rms. $32.75
1424 Alleghaney, SW, 3 rms. $45
434 Oakland, SE, 2 rms.......$35
C. G. AYCOCK REALTY CO. 151 Nassau St., NW. WA. 2114
BUCKHEAD, ½ block from Peachtree Rd. 5 rooms, bedroom and bath upstairs. Bedroom, living room, dining room and kitchen downstairs. Heat, water, range, refrigerator and Venetian blinds furnished. $85. Adults only. Available Feb. 1st. EXchange 1713.
910 ROSEDALE ROAD, Northeast. Available immediately. Attractive 3 rooms, bath. Completely private. New stove and refrigerator. Water furnished. Convenient to transportation, shopping. Business couple. No pets.
252 PATTERSON AVE. Near E. Atlanta. Nice 3-rm. terrace apt. $51.25. CY. 2514.
BREWER-HEAD CO.
Realtors Ga. Sav. Bk. Bldg.
CASCADE-BEECHER — Redecorated living room, bedroom, modern kitchen, closets, terrace porch, tile bath, refrigerator, stove and blinds. 2 blocks transportation. Business couple. AM. 2036.
1523 BEECH VALLEY WAY, N. E. Brick, living room, dining room, kitchen, ½-bath. Upstairs, 3 bedrooms, 2 baths, full basement, laundry facilities, ½-bath, $150. EX. 5649. MAin 2145.
1583 ELLEBY RD., S. E., near Federal Prison, newly decorated 4 rooms, bath, Frigidaire, stove, Venetian blinds and water furnished. $55. Couple. Open Sunday. VErnon 2468 after 5.

1320-B Iverson St., N.E.
NEW BRICK duplex, 4 rms., $70 BEN WALL REALTY CO. 600 Boulevard, N. E. EL. 2616
UNFURNISHED — 3½ rooms and bath. Venetian blinds throughout, private entrance, garage, large yard. No children. 4198 Osborne Rd., Brookhaven, $65 month.
IDEAL, 2-bedrm. dplx., single story, insulated, adjoins Hapeville city park. Spacious lawn, conv. churches, schools, shopp, trans., $69.50. Ava Park Co., FA. 9152; CA. 3636.
828 LAKE AVENUE, N. E.—3 rms. and bath, $50 per mo. Adults. Shown by appointment only. Jones-Logan Co., Bkr. WA. 2820, Atl. Federal Savings Bldg.
FOUR nice large rooms, everything separate. Hot and cold water furnished, $55. 1256 Oakland Terrace. See Mr. Lloyd, terrace apartment. AMherst 2302.
PEACHTREE HILLS SECTION—Duplex, 4 rooms, garage, carpeted; stove, refrigerator. All utilities furnished. $125. Adults. EXchange 0417.
HALL ST. SW—Large 5-rm. apt. Tile bath, redec. entrance private, utilities sep. Like having your own home. Bus at door, $80. RA. 2598.
COMPLETELY new and private terrace apartment in new home. Three rooms, bath, central heat. Located in Cascade Heights. $60. FR. 5263.
CAPITOL VIEW — Unfurnished duplex. 3 rooms, bath, private entrances, block transportation, shopping center, garage. RAymond 0548.
THREE-ROOM apartment. Youngstown kitchen, screened porch, lights, water furnished, garage. 970 Parkway Dr., N. E., ELgin 5936.
TWO baths, steam heat, modern kitchen. ½ block P'tree, near Brookhaven club. Separate entrance. Adults. CH. 3947.
NORTHEAST—5 rooms. Clean. Heat, hot water, stove, frigidaire, private entrances, on transportation. EMerson 3073.
BROOKHAVEN CLUB section—2 bedrooms, large pine-paneled living room, stove and refrigerator. CHerokee 1340.
MORNINGSIDE—2 bedrooms, nice yard, large storage attic, near schools, $80 month. VErnon 4421.
THREE ROOMS, private bath. Southwest section, near Fort Mac. Business couple preferred. RA. 2706.
BRAND new 2-bedroom duplex apartment, gas floor furnace, off N. Hightower. $55 month. BE. 4966.
NORTHEAST section—Three-bedroom duplex. Central heating, separate entrance, $100 month. EM. 2357.
DRUID HILLS—Nice 5 rooms, bath; first floor; newly decorated. Immediate opssession. ELgin 0524.
THREE nice rooms, everything private, front, back entrances, bath. 782 Woodland Ave., S. E.
7 SPACIOUS rooms, recently redecorated. Floors newly refinished. Parkway. ATwood 1987.
DECATUR—4 rooms, bath, glassed-in porch, upstairs. Private entrance. DEarborn 5152.
NORTHWEST—3 rooms, bath, hot and cold water. Private entrances. BEmont 4361.
LITTLE FIVE POINTS — Three rooms, bath. Business couple. DEarborn 2208.
1144 BRIARCLIFF PLACE NE—Attractive, 4-room apt. Steam heat. $70.
GRANT PARK, three rooms, stove, refrigerator. Adults. $45. ALpine 8986.
NORTHEAST, 3 rooms, bath. Baby welcomed. CRescent 8122.

Duplexes—Fur. or Unfur. 119

NORTH of Buckhead, near Peachtree shopping center. Large and small apartments, private entrance and yards. CHerokee 8907, EX. 2345.

Houses—Furnished 120

EAST LAKE—Brick, 2-bedroom, pine-paneled den, carport. Nicely furnished. On beautiful lake front lot. Near transportation. $125 per month. Call after 6 p. m. Saturday, CR. 3283.
347 Crew St., SW. 10 rms., 2 baths. Can be 5 apts. $85
C. G. AYCOCK REALTY CO. 151 Nassau St., NW. WA. 2114
FOUR-ROOM house. Two bedrooms. Living room, kitchen. Completely furnished. $110. 1432 Elizabeth Avenue, Southwest.
3-BEDROOM home on large lot, fenced in. Near General Motors. 7-3660; CH. 1496.
NICE 3-bedroom home. Near churches, schools. Nice section. DEarborn 5585.
FOREST PARK—Nice 3 rooms and bath. Conveniences. CYpress 4142.

Houses—Unfurnished 121

1722 Peachtree St.—Garage apartment for rent. Redecorated. Suitable for bachelor, studio, or office. Good parking. $75 month.
Rear 1403 Ponce de Leon, N. E.—Garage apartment for rent. Three rooms and bath. $60 per month.
1986 Compton Drive, S. E., in Lakewood. 5-room bungalow. $75 month.
129 Richardson St., S. W., 5-room apartment. $50 per month.
120 Richardson St., S. W., 5-room duplex. $40 per month.
896 Bowen St., N. W., 3-room duplex. $34 per month.
757 Cherokee Ave., S. E., 2 rooms and bath. Redecorated. $35 month.
898 Cherokee Ave., S. E., 5 rooms and bath. $60 per month.
REDD & BALDWIN REALTY CO. 216 Healey Building WA. 2258

ATTENTION DOCTORS, DENTISTS OR PROFESSIONALS
CONVENIENT LOCATION FOR OFFICE OR CLINIC. 9 rooms and two baths, available now and will remodel front of building, also redecorate to suit tenant. 73 Fourteenth St., between Peachtree and West Peachtree. EV. 6011 or CR. 4423.

4214 FORREST RD.
LOVELY FRAME 3-BR. house beyond transportation. No separate dining room, but large kit. with dining area. Built in kit. cabinets and elec. stove connection. Ceramic tile bathroom, half block to school bus. $75 per mo. Key at office. Call DE. 2534.
FORKNER REALTY CO. Avondale Estates, Ga.
4 BEDROOMS—Modern conveniences, hardwood floors, living room, dining room, kitchen with electric stove and frigidaire, 2 baths. Location of house, next to the Cactus Grill and Atlanta Motel, on 41 Express Highway, south of Ford Plant. Approximately 4 miles. Information at the Motel office. $75 per month. See or call VErnon 1077.
2100 CASCADE RD., SW — Three bedrooms, hardwood floors, living room, dining room, kitchen with gas stove, 2 baths, utility room, screened porch, daylight basement and garage. On transportation. Near school and shopping. $145. FRanklin 4809.
DRUID HILLS
DELIGHTFUL 6-rm. (2 bedrms. and den) brick, servants rm. and gas furnace in bsmt. Near trolley, $150 mo. Mr. Green, CR. 2663.
Paul Green Realty Co., Inc. 407 W. Ponce de Leon, Decatur
6-ROOM BRICK—Newly decorated. Hardwood floors, Venetian blinds, central heating, daylight basement, garage. Convenient to Western Electric and Sears. Immediate occupancy. 902 Forrest Road, Northeast. LAmar 7278.
2655 Glenwood Ave., SE. Nice 3-bedrm. bung. $75
695 Durant Pl., NE. 9 rms., 1½ baths. Just off P. de Lean..$132.50
C. G. AYCOCK REALTY CO. 151 Nassau St., NW. WA. 2114
4138 BAMBY LANE, Chamblee. 5-room house, 2 or 3 bedrooms, hardwood floors, Venetian blinds, tile bath, garbage disposal unit, near school. Brookhaven-Chamblee area. ATwood 3291.
AVAILABLE immediately. Five-room asbestos shingle. Venetian blinds, daylight basement, fenced yard. (separate upstairs apartment rented) $82.50. CRescent 4791.
CUTE 4-ROOM unfurnished house, side terrace, gas heat, blinds. Business couple, or couple with small baby. $55. 207 Dogwood Rd., Pine Lake. 43-6217; or 43-7164.
VACANT
3-BEDRM. home near Naval Base, at Chamblee. Call Harris, EX. 7527. Etheridge & Vanneman.
5-ROOM house with city conveniences. 10 miles east of Atlanta on Biffle Road between Covington Highway and Panola St. Mountain Rd.
NORTHWEST, four bedrooms, two baths, near schools, on transportation, can be used as duplex. Available now. $135. VErnon 4185.
FIVE ROOMS, garage, $70 month. 2460 Butner Rd., SW. Ben Hill section. AMherst 2105 after 5 p.m. or weekends.
CLAIRMONT, just off Buford. Spacious 5-room house. Suitable nursery or kindergarten. Beautiful grounds. DE. 1444.
5-ROOM HOUSE—Near airport, $65 month. FAirfax 9026.

Houses—Unfurnished 121

SIX ROOMS and bath, with Venetian blinds. Children welcome. BE. 4474. Available 20th of January.
4 BEDROOMS, 3½ baths, den, $300 per mo. NW. sec. Carswell-Sims, Rltrs., EL. 5811.
ADJ. Avondale Est.—6-rm. house on transp. $80. Catron Rlty., Avondale Est., CR. 6421.
PACES FERRY BRIDGE, on Chattahoochee. Electricity, garden. $25. LAmar 1666.
COLLEGE PARK—New, 3-bedroom bungalow, $65. Adults preferred. FAirfax 7284.
2-BEDROOM, ranch-type home, $75 per month. 239 Dorothy Dr. ATwood 2181.
N'side, 3-B. R., 2-b., den. Opt. to buy. $200. Olaf Robinson Rlty., CH. 2996.
THREE-BEDROOM HOUSE — $45. 435 Lake Drive, near Oak, Hapeville.
TWO-BEDROOM house, 1122 Flynn Street, Northwest, FRanklin 5826.
5-ROOM house. All conveniences. $67.50 month. BElmont 3980.

Houses—Fur. or Unfur. 122

PARTIALLY furnished efficiency guest house. Ideal for business couple with own car. $60 month, lights and water furnished. 4478 East Conway Rd., NW. EX. 1428 for appointment.
5 ROOMS, stove and refrigerator. $60 month. 214 Hilltop Dr., S. W. VErnon 4200.

Trailers for Rent 123

$10 PER WEEK UP
ALLEN TRAILER PARK
MA. 4233.

Suburban—For Rent 126

4-ROOM house, running water, wired for electric stove. $30 month. On Hope Road, 4 miles north of Sandy Springs, off Roswell Road.

Business Property—Rent 128

2 AIR-CONDITIONED, modern adjoining offices with warehouse space, 2 loading doors and off street parking. Ideal for manufacturers' agent. Telephone service, lights and heat. Lease available. Interstate Roofing & Siding Co., 496 Piedmont Ave., NE. EM. 5636.

FOR LEASE
6,000 SQ FT. 1-story brick building. Drive-in door. 1 block off Whitehall. Immediate possession. Reasonable. Call owner. ALpine 4042
THREE - APARTMENT residence. Long lease. Approved for nursery. Ideal doctor's clinic. Good location. CAlhoun 8568.
22x22 FOOT storeroom suitable any type business. 56 Georgia Ave., Southwest. CYpress 1182, Sunday ATwood 7662.
Stores, Warehouses, Office Space ALLAN-GRAYSON REALTY CO 30 N. Pryor St. WA. 1696
LARGE STORE, with rooms, good for every business. 1095 Hightower Rd, CY. 9008.
RESTAURANT-GROCERY store combined. Part of fixtures furnished. MAin 8404.
GOOD business locations. EL. 5529. Osborne Rlty. Co., 15 P'tree Pl., NW.
McINTYRE REALTY CO. CY. 8631. REALTORS HEALEY BLDG.
SMALL STORE or office for rent cheap—605 Memorial Drive, SE.

Office & Desk Space—Rent 129

SINGLE and connecting offices, street floor. 200 and 325 sq. feet. Newly air-conditioned and decorated. Private paved parking. Janitor service. 306 Ponce de Leon Building. Miss Golden, AT. 4025.
104 HUNTER ST., SW 1 TO 5-RM. suite or desk space. Comp. reconditioned. Air con. Reas. C. G. AYCOCK REALTY CO. 151 Nassau St., NW. WA. 2114
W. P'TREE - 11TH ST. — Approx. 1,700 sq. ft. modern office space, street floor, steam heat, water furn. VERY REAS. Immediate possession. Call Tom Wesley, WA. 1696.
4 OFFICES including one front, 2-room office on main floor and storage space. 1368 West Peachtree. Miss Wicker, VErnon 1316.
3,000 or 4,000 SQ. FT., available. Can be arranged to suit tenant. Ga. Savings Bank Bldg., 74 Peachtree. WA. 2240.
DESK AND OFFICE SPACE — Newly decorated. Tenth St. area. $20 and $22.50. Answering service, mailing address also available. Call AT. 8603.
GOOD OFFICES—66 Eleventh St. DORSEY-ALSTON CO. Realtors 72 Eleventh St AT 7534
DESK space for mfrs. agents. 2 spaces vacant. Center of Buckhead. EX. 6441 days; CH. 9342 nights.
FIVE POINTS — Desirable office space. First class building. S. R. Nosworthy, CY. 8422; DE. 3195.
3-RM. office suite in East Point. FAirfax 2676.

Warehouses for Rent 131

FOR RENT — New all-steel warehouse, 8,500 sq. ft., truck loading height, cement floor, office bldg. 24x36 attached, private rail connection, two loading platforms, 1101 Zonolite Rd. AT. 8038. Mid South Steel Bldg. Co.

Business Property Wanted 132

COOLER storage locker room, 40 x 40 feet, or building suitable to convert to same. Must meet specifications. Phone DI. 8813 after 5:30 p.m.

For Rent—Colored 133

560 Middle, SW, No. 6, 2 rms. $40
268 Pine Pl., NE, No. 4, 2 rms. $38.75
795 Humphries, SW, No. 2, 2 rms. $35
1047 Sparks, SW, No. 2, 3 rms. $50
124 Fulton, SE, 3 rms. $50
556 Middle, SW, 3 rms. $47.50
958 Smith, SW, 3 rms. $47.50
779 Humphries, SW, 3 rms. $47.50
338 Arthur, SW, 3 rms. $47.50
698 Connally, SE, 3 rms. ...$47.50
957 Welch St., SW, 3 rms. ...$47.50
1007 Dimmock, SW, 2 rms. $30
1010 Violet, SW, 3 rms. $35
595 Fraser, SE. Terr. apt. $18.80
R-592 Piedmont, NE. D-1. $10.80
500 Mitchell, SW, 3 rms. $40
C. G. AYCOCK REALTY CO. 151 Nassau St., NW. WA. 2114
392 HOUSTON ST., N. E., 2 rms., bath, $37.50.
115 HAYNES ST., S. W., 3 rms., bath, $35.50.
534 PULLIAM ST., S. W., 2 rms., bath, hot water, $35.
NEW, 3 rms., bath, $42.50.
ROOKER, INC. MA. 6550
176 EUHARLEE ST., SW. 3 RMS., bath, lights, gas, hot water. Nearly new house in best section of town, 1 block from Ashby between Fair and Parsons. $55. MA. 8962.
FURNISHED room for nice people. Will accept children. No drunks. Above Jackson, 434 Highland Ave. Use of kitchen and phone.
NEW 3-rm. double houses, $45 per mo. 995 Fern St., S. E. MA. 1505. Ernest L. Miller Co., C. & S. Bk. Bl.
127 THAYER AVE., SE. — 4 rooms, house unfurnished, south Atlanta. H. W., 176, Journal-Constitution.
MAN and also roommate for girl, use of kitchen. Southeast section. WA. 9670 after 7 weekdays.
3-ROOM and bath apartment, 197 Woodward Avenue, SE. $45. WAlnut 1696 or WAlnut 8980.
ASHBY STREET—Attractive rooms, utilities furnished. Near transportation. RAymond 4492.
TWO nice unfurnished rooms, $37 month. Water, lights, telephone included. LAmar 3692.
FURNISHED apartment for rent. Also private furnished room. No drunks. MAin 2543.
LARGE ROOM with gas cooking stove. EMerson 5924. Also 2-room apartment.
DESIRABLE location for beauty salon. Apply 504 Glenn St., S. W. CY. 6671.
2 UNFURNISHED ROOMS for rent for couple only. LA. 3563.

Wanted to Rent 134

FURNISHED house, 3 bedrooms, 2 baths. Excellent references. Near transportation. B. Y., 126, Journal-Constitution.
RELIABLE couple with 8-year-old daughter, desires unfurnished 3-bedroom or 2 and den. Northside. Immediate possession, long term lease. CHerokee 0602.
BUSINESS LADY desires one unfurnished room with private entrance in nice home, in College Park, Hapeville or East Point. FAirfax 6718.
2-BEDROOM HOUSE — Partially furnished, vicinity Buckhead or Brookhaven, by Feb. first. Days ATwood 1122; nights EVergreen 4834.
WANTED — 5-room house or duplex, unfurnished. Nice section Grant Park or Southwest. Call LAmar 0448.

REAL ESTATE

North Side 135

OPEN ALL DAY SATURDAY-SUNDAY
Tops on the Northside
OSNER DRIVE
THESE beautiful new homes are priced with the idea of offering top value in Northside. Therefore a visit will be well worth your time. The street is a block long cut through a grove of tall pines and the number of homes not sold is limited. Price range from $21,000 to $26,000. Go Roswell Rd. 4 blocks north of Long Island Dr., turn left on Osner Dr.; or go Lake Forest to Mt. Paran, turn right 1 block, turn right on Osner Dr. FOR ADDITIONAL INFORMATION OR APPOINTMENT, CALL MRS. HAZEL BROWN, VE. 7405, JIM ROYER, EX. 3697; CH. 6751. EXCLUSIVE.
BOB DELL REALTY CO.
1 W. Paces Ferry Road
CH. 6751

Beautiful 4-Bedrm. Home
2 FULL BATHS, located on large wooded lot, near Catholic and public school on paved street. Auto. furnace heat, large living rm., dining area and kitchen, carport and storage. Unequaled in this area. Total price $14,990. $1,000 down payment. Monthly payments less than rent. Call Mrs. D. C. Manly, EL. 1623 days or Mrs. Taylor, days EL. 1622; nights, EL. 3176.
COPELAND DEVELOPMENT CO.
REAL ESTATE BROKER
1409 Peachtree St., NE

North Side 135

Outstanding Values
WEST OF PEACHTREE
3 BRs, 2 baths, paneled den, full basement, maid's toilet, 125-ft. beautiful lots, close to new grammar school, excellent location between Roswell and Wieuca. Priced $23,500.
Garden Hills Section
$15,750
3-BR., 1-bath white frame, 6 years old, close to transp., shopping center and schools. 638 Darlington Rd.
1271 ROXBORO DR.
10% DOWN TO GI
3-BR., den, 1½-baths brick. Full bsmt., beau. wooded lot 100x300.
ALL OPEN FOR INSPECTION.
HOLLEY, EX. 4225.
HOLLEY REALTY CO.
330 W. Peachtree EL. 3734

MT. PARAN AREA
THIS spacious brick home has just been completed; situated on a large, level, wooded lot, entrance hall, living room with fireplace, dining room, large kitchen with dishwasher, 3 bedrooms, paneled den with fireplace adjoining kitchen, 2 baths, screened porch and double carport. There are many other outstanding features. Can be bought in the twenties. Mr. Branan, EX. 3445; off. EX. 6311.
North Fulton Realty Co.
3185 Roswell Rd. EX. 6311

ASHFORD FOREST
4-BEDROOM HOMES UNDER CONSTRUCTION
RESTRICTED area, beautiful wooded lots, paved streets, water, telephone, school bus at door, 2 full baths, hardwood floors, cabinets, adequate storage, closets, attic storage and utility room, carport, auto. heat. Call Martha Taylor, or Mrs. D. C. Manly, EL. 1622 or EL. 6306.
COPELAND DEVELOPMENT CO.
Real Estate Brokers
1409 Peachtree St., Atlanta.

ROSWELL ROAD
SHORT distance from Buckhead. Attrac. white brick bungalow, 3 bedrms., 2 baths, ent., lge. liv. rm., din. rm., bkft. rm., tile kitchen. Lovely scr. porch, steps to full ins. attic, full daylight bsmt. with lge. rm. and bath. Flagstone terrace. Large beaut. wooded lot. Reas. down payment, already financed.
MRS. E. B. SMITH RLTY. CO.
3617 Roswell Rd.
CH. 2176 CH. 2980

OPEN DAILY 2-6
JUST COMPLETED
2443 CANDLER RD.
BETWEEN Clairmont Rd. and Buford Hwy. Lovely 6-room brick veneer home. Liv. rm., din. rm., paneled den, beautiful kit. with plenty cabinets, ceramic tile bath, plenty of closet space. Priced $13,375, 10% down to vet; 20% down to non-vet. By owner, 47-4339, ofc.: CH. 5876, residence.

RANCH-STYLE BRICK
UNUSUALLY well constructed new 3-bedrm. tapestry brick. Central heat, granite foundation, carport. On beautiful level wooded lot, 100x175. Off LaVista Rd. Only $13,500. GI or FHA loan. Nights DE. 5306 or DE. 3388. Ofc. DE. 3306.
Clairmont Realty & Ins.
145 Clairmont Decatur

246 Pineland Rd., N.W.
ATTRACTIVE OLD BRICK — 3-bedroom, 2-bath and den. Ideal home and location for children. Level lot. 100x345. Near transportation. Shown by appointment only.
DeFOOR REALTY CO.
REALTORS
820 CANDLER BLDG. WA. 1555

OPEN 3-5 DAILY
1054 FERNCLIFF RD., off 3300 Lenox. Spacious brick, 3 bedrms., 1 paneled, 2 baths, scr. porch, kit.-bkft.-utility rm. comb. 182-ft. lot. Dbl. garage, bsmt. Owner. EM. 5025.

FOR SALE by owner. Beautiful brick home, 5 rooms, large attic, garage. 528 Trabert Avenue, Northwest, one block off Northside Drive. Close to everything. Equity and take up GI loan payments. ELgin 4239.

GI RESALE
5 MONTHS OLD, 3 bedrooms, 1½ baths, carport, central heat, landscaped lot. $900 for equity and assume notes of $74 month including taxes and insurance. 47-3642.

3 B.R. air-conditioned home, $11,-825; $629 down to GI. Located in Coronado Acres. T. J. Northcutt, Bkr., EX. 6484; nights, 47-9054.

6 MONTHS OLD, 5-room house. Grey brick in front with picture window, on lot 150 x 68. 3 miles Buckhead. $595 down. EX. 8608.

BEFORE buying, see CASTLEWOOD ESTATES at Brandon Grammar and Northside High Schools. CH. 6794.

$9,750, 3 bedrms., bath, stoker heat, lge. lot, bus line. CH. 9953; CH. 8866. Payne Rlty., Sandy Springs.

DENNY-HAYNIE, INC. Bkrs.
3104 Roswell Rd. CH. 9452

BEST buy in town for $16,750. Call Moog Rlty., VE. 1101, 1909 P'tree.

D. L. STOKES & CO.
AL. 8511 Volunteer Bldg.

CONTEMPORY designed homes in beau. Long Island Estates. EX. 7988.

3 BRS., 2 baths, den. $24,750. Smaw Realty, 1845 P'tree Rd., EL. 2814.

NUTTING & COMPANY
Realtors Atl. Fed. Sav. Bldg.

SEE the new CHALLENGER in Brookhaven. Fett Bros., EX. 5388.

2-BR. Equity, $1,000 cash. North Atl. Rlty. Co., B'haven, EX. 8691.

BURTON REALTY CO.
CH. 4422. 2794 Piedmont Rd., N.E.

3 BRs., 2 baths. Mrs. Norman, Bkr. CH. [illegible] 77 W. Paces Fy. Rd.

Herbert A. Cline Rlty., Realtors
CH. 7044, 3164 P'tree Rd. at B'head

TOMLIN REALTY CO., EX. 4636.
292 E. PACES FERRY RD., NE.

2-BEDRM., den, white br. Buckhead. Greene Rlty., 2361 P'tree., CH. 4455.

NUTTING REALTY CO.
45 11th St., NE. VE. 4747.

FINE New Homes. Parker & Co., Bkrs. EM. 4706, 304 P. de L.

Dinkins Coppage & Assoc. Rlty. Co.
254 Elden Dr. CH. 1090

T. VENARD, BROKER
EX. 2054. BUCKHEAD.

3 BEDROOMS, 2 baths, $18,500. Tillis Rlty., P'tree Hills, CH. 3014.

Northeast 136

2092 Briarcliff Rd.
11 ACRES with nice 6-rm. brick house. Full daylite bsmt. All for $19,830. W. W. Lively, ofc., EX. 1568; res., EX. 3933.

"The house with a lot"
2566 SHERIDAN WAY at the inter-sec. of Sheridan Rd., a 3-yr.-old, 6-rm., 1-bath home, sitting among tall pines on the most beaut. 1¼ acres lot you have ever seen. All for $15,000. W. W. Lively, ofc. EX. 1568; res., EX. 3933. Open Sat.

1283 SHERIDAN RD.
Something Different
HAS 3 floor levels, built to suit the lot. The home you have been dreaming of but seldom see. Has 3 bedrms., 2 baths, lge. picture window, liv. rm. with fireplace, lge. kitchen and din. rm. comb. with fireplace, dishwasher. Has plenty of dbl. closets with sliding doors, dbl. carport with storage rm., $21,830. W. W. Lively, ofc., EX. 1568; res., EX. 3933. Open Sat. Holt Rlty., 671 Lee St.

OPEN TODAY 2-6:30
RESALE SPECIAL
Only $8,900
CONVENIENT location. Well-arranged 5-rm. cottage. Liv. rm., din. rm., kit., 2 large bedrms., tile bath and porch. Storage in attic and basement. Gas floor furnace. Only small cash needed to handle. See 3137 BRIARWOOD RD., NE., one block off BUFORD HWY., ¾ mi. N. of N. DRUID HILLS RD. Call Perry Williams, ofc. EM. 4706; res. EV. 7992.
PARKER AND CO.
"Homes for Better Living"
Real Property 304 Ponce de Leon

OPEN FOR INSPECTION
1479 CLAIRMONT RD.
LOVELY new ranch-style brk. on lrg. level lot, near stores, trolley, schools and churches. Consists of ent. hall, liv. rm., din. rm., kit., 2 lrg. BR., pine-paneled den, storage attic, carport and 1½ tile baths. Lawson Thompson Jr., Bldr., EV. 3428.

SAGAMORE HILLS subd. EV. 8861,
2496 NORTH DECATUR PLAZA

ST. CHAS.—Spac. duplexes. Mrs. Harling, Bkr., Healey Bl. EM. 1762.

Help Wanted—Male 47

SALES MANAGER
and 2 live wire, experienced real estate salesmen, desired by progressive Realty Co., specializing in Northside residential property. Exceptionally good proposition to sales manager. All replies confidential. Box O. D., 196, Journal-Constitution.

Northeast 136

MODERN 5-rm. white brick bungalow. Beautiful lot, best P'tree H'ghts section. Near schools, transportation, etc. Owner occupied who has been transferred and leaving city. Priced less than $17,000.00. J. L. Morrison, Broker, Arcade, WA. 6011; CH. 3692.

IN LAVISTA Estates—1310 Beach Haven Rd., contemporary three-bedroom two bath, board and batten home. On large corner lot with stream. Living room with fireplace, full basement. Pay equity, assume 4½% GI loan. For sale by owner.

$695 CASH
3-BEDRM. FRAME — Assume loan, payable $65.89 per mo.
NORTH REALTY, AT. 2098
756 Drewry St., NE

6-ROOM brick, near Inman and Grady Schools. Vacant. For details, John Bacheller, Bkr. VE. 8993. 170 Hurt.

TRANSFERRED — Sacrifice home. Built by owner, 95% fireproof. CHerokee 0920.

Northwest 137

$1,000 CASH
1217 BARNES, N. W.
2-BEDROOM, living rm., dining rm., kit., bath, fenced-in yard, taxes and ins. included. Only $45 per mo. Crawford or Fuller, LA. 1387.
STARNES-ROBERTS CO.
25 Houston Realtors

COLLIER HEIGHTS
6-ROOM, asbestos siding, level corner lot. Owner will trade equity for late model small truck.
George L. Wilson, Agt.
RA. 1031 2323 Cascade Rd., SW.

2 BEDROOMS, concrete basement, central heat, fully insulated, newly decorated inside. Convenient to schools and transportation. $6,000. 661 Grand Ave., N. W. Owner. (No agents.)

1413 WOODMONT LANE, N. W.
6 ROOMS, 2 baths, garage, 2 lots. $2,000 cash, bal. monthly. Owner. BElmont 2405, 9 a. m. to 5 p. m.

456 3RD STREET NW.
4-ROOM HOUSE—Lot 34x120 ft., $3,000. VErnon 8527.

MODERN 6-room brick bungalow for moving or wrecking. MA. 1107 or DE. 7946.

HOUSE—1 acre. Large garden, nice place for children. BE. 4012. $3,500.

2960 BANKHEAD HIGHWAY—5-room house, no bath. $3,500. BE. 5576.

Chamblee-Doraville 138

TWO-BEDROOM home, Brookhaven section. Buy my equity, $550. Notes $47 month. Exchange 5418.

Grove Park 139

SACRIFICE—$7,295
1997 ARLINGTON CIR.—2 bedrms., bsmt., carport, insul., W. stripped, auto. heat. Immed. poss. Assume 4% GI loan or refinance. Owner 45-8983.

740 CHARLOTTE PLACE—Buy from owner and save. Modern 3-bedroom homes. Close to shopping, schools and churches. 1 block to trolley. BElmont 2888.

Avondale Estates 140

A FAMILY AFFAIR
TIRED of living in cramped quarters? Here you'll find happiness and comfort for your family. Spacious 3-bedrm. brick home, almost new. Bath and half, screened porch, patio and garage, on pretty lot. It presents much that is desirable in location, conv. and livability, yet the price is surprisingly low. For details call, G. L. Mulford, office DE. 2534, res. EV. 8152.
FORKNER REALTY CO.
Avondale Estates, Ga.

Beautiful and Spacious
427 WYNN DR.—Large 3-bedrm. home with den, 2 huge fireplaces, double comb. bath. Most beautiful kitchen you've ever seen. Room for 6 appliances, with GE dishwasher, pantry and many Early American cabinets. Screened-in porch, and full basement. Large landscaped lot and really worth seeing. Price $22,500. Exclu. Tom Forkner, DE. 2534, DE. 9704.
FORKNER REALTY CO.
AVONDALE ESTATES, GA.

100% GI 24-YR. LOAN
$12,000 SALES PRICE
BEAUTIFUL 3-bedrm. brick home, with attached carport and nice landscaped lot. Interior has central gas furnace, elec. stove connection, washing machine connection, plenty of knotty pine cabinets. To see phone Tom Forkner, DE. 2534, DE. 9704.
FORKNER REALTY CO.
Avondale Estates, Ga.

Emory 141

FOR SALE by owner. 6-room house, tile bath, carport, part basement. Stove, refrigerator. Near Emory University. Financed with 4% loan. Payments $65 month, including taxes and insurance. $1,500 cash will handle. Owner moving to Florida. EVergreen 7127.

Druid Hills 142

LOVELY lge. brk. homes. Mrs. Dora Smith Rlty., 1291 Emory, DE. 3883.

South Side 143

FIVE units, $200 mo. Holland, VE. 5257; WA. 1814. Better Rlty., Hl. Bldg.

Southeast 144

1546 WELLSWOOD
EXTRA CLEAN 5-rm. frame. Tile bath. $1,500 cash, balance 4% GI loan. No closing costs. Mr. Pritchett, AT. 6645. off. LA. 7781.
EAST ATLANTA REALTY CO.
498 FLAT SHOALS

$500 ANYONE
2-BEDROOM, clean, assume GI loan. Mr. Shafer.
BARNES REALTY CO.
AM. 4424 607½ Lee St. RA. 2401

WANT 4, 5, 6-rm. homes. Cash. DI. 7000. P'tree Land Co., Bkrs., Lkwd. Heights.

Southwest 145

FULL G. I. LOAN
BEAUTIFUL NEW THREE-bedroom frame with all conviences, gas heat, aluminum tile bath. Lot, 80x200. A real beauty! See this now. CR. 1487.
Rollins Realty, Inc.
403 GRANT BLDG. CY. 7487

4436 Bakers Ferry Rd.
$550 CASH—GI
NEW house, 3 bedrooms, nice kit., tile bath, carport, large lot. Call owner, AM. 4567 days, RA. 7978 nites.

West End 146

6-ROOM frame house for sale. AMherst 0670.

Cascade Heights 147

AT YOUR SERVICE
SEVERAL nice homes in Cascade Heights and other Southwest sections. Efficient, courteous service. Call C. A. Landers, RA. 5383; Mr. Ponder, RA. 1497; Mr. or Mrs. Jenkins, EV. 7022; or call the office.
Cascade Rlty. & Ins.
809 Cascade Ave., SW.
RA. 3412 AM. 5673

2176 Honeysuckle Lane
$1,800 CASH—GI
NEW HOUSE—2 large BR. extra large den., liv. rm., din. rm., nice kit., 1½ baths, carport, large beau. lot. On new street. In one of Cascade Heights, best secs. Cheap price. Call owner, AM. 4567 days; FR. 1551 nights.

NEW 3-BEDRM. BRICK
$11,500—Hwd. flrs., tile bath, central gas furnace. Partial concrete basement. Nice stone barbecue pit. FHA built. $2,000 cash down. Mr. Pair, RA. 7422.
DOUGLAS WOOD RLTY.
944 Gordon St., S. W. AM. 3511

20 HOMES
GI—5% DOWN
ROWDEN REALTY CO.
1328 Gordon St., S. W., RA. 4137

GI'S ATTENTION
HAVE lovely 3-bedroom home. 10 per cent cash. Don't miss. DI. 4872.
HOLT REALTY CO.
671 Lee St., SW. RA. 0579

2-BATH brick beauty, 4 bedrms., full daylight basement, 80x279 lot. See 2143 Highview Rd. $18,000.
BUTLER & GILES, BROKERS
1236 Lucile Ave., S. W., RA. 5881

Sylvan Hills—Capitol View 148

GI RESALE
3-BEDRM., ranch-type brick, modern kitchen, full-tile bath and shower, forced-air gas heat. Auto. washing machine and new gas stove. Mr. Propes, RA. 1245.
Wm. R. Joiner Realty
1333 Stewart Ave., SW. AM. 7421

ATTRAC. 3-BEDRM.
HOME. Good cond. Pretty, level, cor. lot. 2 blks. to transp., stores, etc. Near schools, churches, etc. $8,000. Alvin Davis, RA. 9689—CY. 2514.
BREWER-HEAD CO.
Realtors Ga. Sav. Bk. Bldg.

BY OWNER—Five-room home, garage, 6 years old. All conveniences. Between grammar and high schools. $9,750. AMherst 4375.

1005 ASTOR AVE.
OLD 6-RM. HOME, 2 extra lots. Good loc. Only $5,500. RA. 0183. AM. 4733.

To Buy, Sell or Rent
SIMEON L. STEED RLTY. CO.
646 Dill Ave., S. W. RA. 3384

Lakewood 149

FORCED SALE!
BEAUTIFUL MODERN HOME
4 YRS. OLD—freshly decorated, floors sanded. Biggest 5-rm. home value in Lk'wd. May be used as 2 or 3 bedrooms. Block to trolley, school, stores. Possession by Jan. 15th. Price SLASHED for weekend sale. Call DI. 7000, Mr. or Mrs. Wallace, Bkrs., 1850 Lk'wd. Ave.

$8,750—5 RMS.
NICE neighborhood, level lot. Children's playhouse. Gas heat. Reas. down payment. Shown by appointment. Call Weldon, CA. 2481.
THE McCORD CO., BKRS.
3437 Stewart Ave. FA. 1546

Inman Park 150

15-RM. brick, 3 baths, $300 income. Home Realty Co., CR. 4366.

East Lake 152

6-ROOM BRICK,
CENTRAL GAS FURNACE,
NICE BASEMENT,
TILE SCREEN PORCH,
VACANT, OPEN TODAY
PRICED TO SELL
2541 TILSON DR.
WE ALSO HAVE
6-ROOM BRICK, $9,750
$1,550 DOWN, bal. $57.50 month including taxes and insurance. Owner transferred. Possession Feb. 1st. See 1321 Blvd. Dr., 1 block west of Whitefoord School. Excl.
OFC. CH. 2117 RES. 47-3031
B. R. NIX RLTY. CO.
4001 Buford Hwy. at Candler

GI
$20 CASH
3918 LONGDALE DR.
THIS lovely 6-room brick home has living room, dining room, modern kitchen, tile bath with shower, 3 bedrooms, carport; GE Airwall heating system, insulated and weatherstripped. $13,-250. Go Second Ave. beyond Glenwood Rd. to Leslie J. Steele School, turn right on Longdale Dr. Call Woody Dillard, DE. 7663, EV. 9826, or LA. 8671. Home Owners Company, Bkrs., 18 Auburn Ave., N. E.

Dandy 6-Rm. Bungalow
2-Bedroom Panel Den
LIV. RM. with fireplace, separate din. rm. Nice kitchen, large screened porch across rear, 2 lovely bedrms. Nice bath. Level, 200-ft. lot with grill. Garage, beautiful trees and shrubbery. Near trolley, school and stores. Better take a look. Low down payment, balance FHA, ready approved. Call C. H. Britt, ofc. WA. 0636; res. DE. 1462.
RANKIN-WHITTEN
141 CARNEGIE WAY, REALTORS

100% GI LOANS
NEW BRICK BEAUTIES
CONV. TO Leslie Steele School. $11,000 to $12,000. Only a few 100 per cent loans left. Pay closing cost only. Ofc. CR. 1761.
Benefield Rlty., Decatur

MODERN home, full dalite basement. 3 rooms finished in basement, 6 rooms on main floor. CRescent 3011.

100% GI loan. New bricks. Nights, DE. 5306 or DE. 3388. Ofc. DE. 3306. Clairmont Rlty., Decatur.

3-BR. brick, central heat, full bsmt. 1 yr. old. Spitler Rlty., CR. 1426.

Candler-Glenwood Sect. 152A

3-BR., 3 YRS. OLD
WALKING distance shopping center. Tile bath, gas heat. $1,500 cash, $60.65 mo. Mr. Pritchett, AT. 6645; off., LA. 7781.
EAST ATLANTA REALTY CO.
498 Flat Shoals.

OWNER wants to exchange equity in two-bedroom brick for three bedroom brick in same section. DEarborn 3252.

$350 MOVES vet in a 100% GI loan beautiful 5-room brick. GI appraised at $9,600. E. L. Holden, CRescent 2321.

Decatur 153

GI
$20 CASH
456 ELAINE DRIVE
NEW 2-bedroom home on landscaped lot, has tile bath with tub and shower; Youngstown cabinet sink in large kitchen, hardwood floors, rock wool insulation and screened porch. $7,950, payable $52.46 per mo. Yes, qualified veteran can buy with $20 investment! Go Columbia Dr. to Glenwood Rd., turn left 2 miles to Elaine Dr., or go Covington Rd. to Glenwood Rd., turn right 1 block. Woody Dillard, DE. 7663, EV. 9826, or LA. 8671. Home Owners Company, Bkrs., 18 Auburn Ave. Northeast.

"STEP INTO— A DIFFERENT WORLD!"
For the Beginning
of a New Year
118 Hilldale Dr.
THIS 5-RM. brick, 2 years old, with wall-to-wall carpets, Venetian blinds, fireplace, Formica top around sink, and exhaust fan over stove in kitchen. Central heat, garage, fenced in back yard. For only $12,250. Located 2 blocks from Winnona Park grammar school. Shown by appointment only. Call Hugh Wakefield, res. CR. 2244; off. DE. 2534.
FORKNER REALTY CO.
AVONDALE ESTATES, GA.

Near St. Thomas More
AND PONCE DE LEON SCHOOLS
4-BR. frame, daylight bsmt., gas furnace, well financed. Mr. Allen, DE. 3394; res. DE. 6308.
VACANT
6 RMS. (3-BR.) brick, granite foundation, full cement bsmt., gas furnace, big lot. Close to school and bus. Priced right for quick sale. Mr. Allen, DE. 3394; res. DE. 6308.
Cary Bone Rlty., Realtors
158 SYCAMORE ST. DECATUR

Open 2:30 - 5 Sat. - Sun.
421 Westchester Dr.
MOST ATTRAC., almost new ranch home. Nice liv. rm., sep. din. rm., 3 bedrms., 1½ tile baths, scr. porch, perm. steps to attic, ample closets, mod. kit., bkft. area, gas cen. heat, bsmt., garage. Conv. to transp., ST. THOMAS MORE SCHOOL. Price reduced to sell. Excl.
ETHEL LILLEY, Bkr., EV. 1736
2016 Ponce de Leon Ave., N. E.

CALL DE. 1357
OWNER SAYS SELL
THIS modern 6-rm., vacant brick, well financed. You must see to appreciate this value. Go Covington Rd. to Shady Acres, see sign near Glenwood Rd. Mrs. Brown, AT. 6391.
Barksdale Rlty., Realtor
NORTH HIGHLAND AVENUE

PRICED UNDER $9,000
OPEN 2 'TIL 5 P.M.
125 SYCAMORE DR.
3 BEDRMS., 2 scr. porches, all utilities, on transp., near school, churches and stores. Income possibilities. Mrs. Burnell, DE. 6821.
DEKALB REALTY CO.
CR. 6411 Decatur CR. 7493

CASH—$775 ANYONE
REDECORATED — 5-room stucco. Conv. to everything. Lrg., level lot. Mo. paymts., approx. $46.20. Immed. poss. Mr. Leatherman, EM. 5605, EV. 4889.
UNITED REALTY CO.
676 N. Highland at Ponce de Leon

311 MADISON AVE.
ONLY $7,500—Reas. down payment, balance like rent. 5-room frame in excellent condition and vacant, good garage. John Cunningham, DE. 7662; off., CR. 2606.
WHEAT WILLIAMS, Rltrs., Decatur.

2261 CAMELLIA DR.—2-year-old, 2-bedroom, den, bath, carport. Brick home with partial basement. Last house on dead-end street with nice turnaround. Extra large lot. Ideal for children. Buy my equity and assume G.I. loan. South on Second Ave. from Glenwood. Owner. CRescent 7969.

3 Bedrms., $795 Down
TRADE FOR CAR OR HOUSE
6 RMS. gas or elec. cooking. Nice lot, near school, 3 yrs. old. $55 mo. and side notes. No closing cost. Vacant. Call now, CR. 5852, Hosch, owner.

OUTSTANDING
COMFORTABLE 2-bedrm. Conv. to school, transp. Assume loan payable $62.63 mo.
NORTH REALTY
AT. 2098 756 Drewry EV. 1663

OWNER being transferred—5-room brick house, recently redecorated. Tile bath. 65x173-foot lot. Fenced in back yard. Can assume GI-FHA payments. By owner. EV. 3274.

BY OWNER, two-year-old three-bedroom brick. Owner transferred. Near school and transportation. Small cash requirement. EVergreen 7064. 3509 Murphy Drive.

$1,000 down anyone. Neat 3-BR. home in N. Decatur. Garage. Total price $10,500. Level lot 80x140. CY. 4387. Page Rlty. M. G. Bldg.

SIX rooms, brick home, near transportation, walking distance to school and business section. EVergreen 3576.

BARGAIN
NEW HOME—EVERGREEN 9660.

GI RESALE, 2 bedrms. $9,500. DE. 6344. Chas. LaFontaine, Bkr. Heal. Bl.

4-BR. nr. Emory, $14,500. CR. 5835
BOB BLACKWELL RLTY., Decatur

College Park 154

NEW—VACANT
$320 CASH, $45.36 per mo. Modern with all conveniences. EL. 1549.
Thompson & Assc., Inc.
65 LINDEN AVE., NW

422 W. JNO. WESLEY, 6-rm. duplex, 2 baths, $6,300. Terms. CA. 9949.
Amil J. Gerlock, Bkr., College Park

TWO-BEDROOM home, hot water, bath. Will sell equity. $150. See any time at 241 Willow Street or call FAirfax 2936.
J. GORDON CANTRELL, BKR.
CA. 4948 COLLEGE PARK

East Point 155

FOR better living compare a DOLPHIN HOME before you buy. Priced from $11,500 to $12,950. GI loans available. Go Washington Ave. to Ben Hill Rd., then 2 blocks and DeLowe Dr. office, 2970 DeLowe Dr., CA. 1162.

$2,000 CASH—6-room brick, 2-room garage apt. 5-acre lot. Mr. Harrell, RA. 0141.
INGRAM REALTY CO.
2380 Sewell Rd., SW AM. 8012

TO BUY or rent in East Point, College Park or Hapeville, call CA. 2133
EAST POINT REALTY CO.

BY OWNER — 3 bedrooms, daylight basement, corner lot, near school, GI loan. FAirfax 6308.

DOLPHIN HOME—2-bedroom brick with den, $10,700, $2,000 cash. FAirfax 2091.

Hapeville 156

GI RESALE $375 DOWN
Mod. 2-BR., $50 Mo. CA. 4961
JOHN M. HARRIS, Bkr., Hapeville

$600 DOWN, $45 month—Two bedroom shingle, redecorated, no closing cost. EV. 5057 after 6.

Good homes. CA. 1171
J.W. BULLOCK, BKR. HAPEVILLE

Forest Park 157

OPEN TODAY
SEE OUR 3-bedrm. brick homes on College St. $350 down to veterans. Mr. Bowdon or Mr. Ewing, Jonesboro 5626.
EWING & BOWDON
MA. 3394 1032 Healey Bldg.

NEW 2-bedroom house, center of Forest Park. All conveniences. Will trade equity for house trailer. Calhoun 4830.

FOR better buys, Forest Park Realty, 1138 N. Main, CA. 0929.

THRIFTY buys, Grady L. Lindsey, Rlty., CA. 7690, FA. 2859.

East Atlanta 158

In Beau. E. Woodsdale
New 3-Bedrm. Bricks
1542-1578 VAN VLECK
1543-49-61 NEWTON
IN THE heart of East Atlanta; ranch-type construction, all wooded lots. GI and FHA loans. Mr. Pritchett, AT. 6645, VE. 6747; office, LA. 7781.
EAST ATLANTA REALTY CO.
498 Flat Shoals

1561 GLENWOOD
Large Home and Income
4-BEDRM., 2-bath brick. Extra clean, beautiful kitchen, gas steam heat, large wooded lot, triple garage, with clean 2-bedrm. apt over. Sep. utilities. Bargain. Mr. Pritchett, AT. 5546. off. LA. 7781.
EAST ATLANTA REALTY CO.
498 FLAT SHOALS

HOME WITH INCOME, 477 Moreland Ave., SE Four-unit partly furnished, on bus line, present income $180 per month. Price $9,000 cash or terms. CY. 1158.

MR. GI—See this fine group of 3-bedrm. homes today. Low cash. DE. 4321. Spain Davis, Rlty., Decatur.

Suburban 159

2767 IDLEWOOD RD.
NEW 5-RM. BRICK.
LOT 90 BY 400
$150 TOTAL CASH TO VET.
$1,500 CASH TO ANYONE
MODERN ranch-type with carport. All city convens. Forced air heat, select hdwd. floors, plas. walls, tile bath, insl. and w. s., washer fac., granite foun. Only $10,250. McGinnis, EV. 9351; ofc., CR. 1761.
Benefield Rlty., Decatur

$498.52 CASH
BALANCE easy. 4-rm. house, wired for elec. stove. County water, sink in kitchen, 10 A. all wooded, stream of water. See second to last house on Highland Rd. Sign on property. It's vacant. Total price only $3,600. David Marett, CR. 6825; MA. 9462.
ROWE REALTY, 1400 GLENWOOD

$1,000 DOWN
TUCKER
NEW brick, 2 bedrooms, paneled den, carport, fenced yard. Exceptional buy at $10,500.
BRADLEY REALTY CO.
CY. 0618 1299 West Peachtree

MUST SELL, near Hapeville, 1,850 sq. ft., 3-bedrms., forced air heat, lot 300x400. Also 28 acre tract. All offers submitted. Nations Realty Co. EX. 4407, CH. 2874.

5 ROOMS, rent, sell or trade. Cheap. Riverdale. $100 will handle. See R. J. Osborne at Pittsburg Motors, 405 University Ave., SW., or FAirfax 5101 Sundays and nights.

3-BEDROOM house for sale, $10,000. Lot, 76x180. Completely fenced in. Have to see to appreciate. Call Mrs. Willis T. McCurdy, Stone Mt., 3301 for appointment.

BY OWNER, 5 rooms, bath, brick veneer, screened porch. 3003 Zemory Drive. $8,750. Will accept car on down payment. 43-5225.

BY OWNER—Modern ranch-style 7-room brick home. 3 bedrooms and den. Priced right for quick sale. Stone Mountain 6631.

2 CLEAN mod. 4-rm. homes, 1-A. Terms. Hogan, Bkr., Ben Hill. FR. 2261.

SMALL homes. 43-7655. DE. 5775. McLain & Peeples, Bkr., 138 Sycamore

SUBURBAN property for sale. Fred Hannah Rlty. Co., Bkr., Tucker, Ga.

Marietta 161

BEAUTIFUL 2 and 3-bedrm. homes on large landscaped lots, both modern and conventional designs. All utilities. On paved street. These homes can be bought for $100 and $200 down, if you have A-1 credit. Monthly notes less than rent. Call G. W. Wilson, ofc., Marietta 7-2000; res., Marietta 8-0695.
COPELAND DEVELOPMENT CO.
Real Estate Brokers
1409 Peachtree St., Atlanta

Smyrna 162

$5,995 TOTAL price, $300 down, $45 month includes everything. Modern 2-bedrm. homes, Cobb Heights Subdivision. Call Smyrna 45-5209; 45-4949.

3-BEDROOM home. My equity, $600. 542 Pasadena Place, Smyrna. Phone 45-7759.

100% GI loans. New 6-rm. bricks. Kennesaw Land & Ins. Co. 8-2651.

Investment Property 164

18 UNITS
CHOICE NORTHSIDE LOCATION
GAS HEAT—INCOME $15,660
Expenses .... $ 4,461.64
Net $11,198.36
Price $93,000 — Call AT. 0885.
D. C. Taylor, res., CR. 4538
Hubert-Taylor Realty Co.
1409 PEACHTREE ST., NE.

16 UNITS
BRICK apt. on Northside, on rapid transportation. Gas heat. Income $12,-120. Will net 10%. Call Q. R. Hubert, AT. 0885 or DE. 8764 eves.
Hubert-Taylor Realty Co.
1409 PEACHTREE ST., NE.

ATTENTION INVESTORS
LOCATION for 4-unit Jumbo brick apt. 3 rooms and bath each unit. Southeast colored section. All utilities available. Plans and permit included. C. T. Bell, AL. 1885; RA. 2305.

8-UNIT compact brick apt. Close in. $28,500. Rent $4,700. See this. Capitol Rlty., 214 P. de L. AT. 1156

4-Unit Apts. Choice Sect. Nr. Trans. Cole Rlty., 57 LaFayette. AT. 7095.

Warehouse, Nets 10 per cent. $60,000 Whitehead Rlty., M. G. Bl., AL. 7900

JACK SALMON
145 North Ave., NE. — EL. 3862.

Business Property 165

4-ROOM house with 180-ft. frontage, on South wing of:
EXPRESSWAY
Price only $4,250. Owner, EX. 9722.

FOR LEASE OR RENT — Lot 100x100. Long lease. LA. 3563.

Vacant Lots—Subdivisions 166

KENILWORTH ESTATES
FINE NEW HOMES
NATURAL GAS
100x300 WOODED LOTS, $1,500
TERMS IF DESIRED
CALL DE. 2549; RES. DE. 9915
GRADY DUFFEE, Realtor
Suite 100 Rutland Bldg., Decatur

BEAUTIFUL WOODED LOT, 160-x 195, OVERLOOKING PEACHTREE CREEK, IN BRIARPARK SUBDIVISION. ESPECIALLY SUITED FOR 2 LEVEL HOME. $2,750. AL. 3525; VE. 0572.

LARGE lots or small tracts. Cobb County near Vinings. Attractive terms. Nights, EV. 9937. Rollins Realty Inc., Grant Bldg., CY. 7487.

3 LEVEL wooded lots, East Lake section, natural gas, paved streets. Only $900 each. CHerokee 1908.

FOR SALE—50x275-foot lot, $1,250. 1327 Lorenzo Drive, SW. RA. 5780.

117x220—$2,250, util. Corbin & Co., Bkrs., 3182 P'tree. CH. 6452.

3 AVONDALE LOTS. Berkeley, Lakeshore and Wiltshire. CR. 7948.

Houses—Sale or Rent 168

120 WARREN STREET, N E., 7 rms. and bath, Daylite basement, attic. Suitable for duplex. Vacant. DEarborn 6589.

Farms and Lands 171

53 ACRES
NEAR MORROW, all fenced, lake site, 2 streams, ideal for raising cattle, good 2-bedrm. home. A bargain for quick sale. Mr. Adams, CH. 3668. Res.: MA. 3394. Off.
EWING & BOWDON
Brokers 1032 Healey Bldg.

260 ACRES Covington sec. Streams, long road frontage, old two-story house, lights, 200 acres timber, ¼ million feet ready to cut. $25 A.
CHAS. J. COFER, BROKER
73 Pryor, NE., CY. 8821, EM. 1163

BY OWNER
5 ROOMS—Telephone, lights, 25 acres, 12 miles from 5 Points. Paved Cooper Lake Road, $3,600. Phone Austell, 6024, for information.

425 ACRES in 14 pastures, 2 houses, 80 fine cattle, 25 miles of Atlanta.
HAPEVILLE RLTY.
CA. 7414 Hapeville AM. 2453

WILL PAY cash for small rundown farm or acreage within 40 miles Atlanta. Quote price. M.C., 175, Journal-Constitution.

ROCKDALE COUNTY FARMS
D. R. Hall, Bkr., Conyers, Ph. 2852.

Timber Lands 173

IF YOU want highest cash price for your timber or timber land, call Hayes, 1014 Edgewood Ave., MA. 0531, VE. 0450.

EXPERIENCED sawmiller, equipped sawmill and trucks, to assist sawing large and small tracts of timber. VErnon 3634, after 5:30.

Real Estate Auction 176

WE SELL farms, homes, business properties, vacant lots anywhere in Georgia or adjoining states. For quick satisfactory results see or write us.
JOHNSON LAND CO., Brokers
Haas-Howell Bldg., Atlanta, MA. 3132

TO SELL property anywhere in Ga., call or write Johnson Auction Co., 412 Grant Bldg., Atlanta, AL. 7701.

Butler Auction Co., Inc.
1802 Bay St. Ext. Savannah, Ga.

WE sell thruout South at auction. J. L. Todd, 302 W. 3rd. St., Rome, Ga.

Real Estate for Colored 177

GRIGGS ST., off Powder Springs St. in Marietta, Ga. 3-bedrm. home on large elevated lot. Paved street, sanitary sewerage, auto. gas heat, auto. hot water. Near school and transp. Only 25 of these homes left. Come prepared to buy. Call G. W. Wilson, off. Marietta 7-2000; nights, Marietta 8-0695.
COPELAND DEVELOPMENT CO.
Real Estate Brokers
1409 Peachtree St., Atlanta

New Year's Special
ONLY $400 DOWN
Includes All Closing Costs
BEAUTIFUL 4-room homes—Large wooded lots, all utilities. West Columbia Ave. and Perkins Dr., College Park. Open Saturday and Sunday 2 until 5 p.m. CA. 0661; AM. 4134.

929 PELHAM, near Ashby. 3 rms., inside plumbing. $2,950. Terms. LA. 1998; CH. 6592.

3 LGE. rms., conv. everything. $1,-850. Schumpert, Bkr. WA. 0703. Arc. Bldg.

Wanted—Real Estate 180

GI RESALES WANTED
IMMEDIATE ACTION
FREE APPRAISAL
Tom English, CR. 6486 today, DE. 2880 tonight.
Fulton-DeKalb Realty
2139 College Ave., N. E.

WE NEED LISTINGS
On Northside Property
BERRY REALTY CO.
Office, VE. 6695
Res., AT. 8174, DE. 3003
1574 Piedmont Ave. at Blvd.

MAY WE SERVE YOU?
CY. 6262
Roy D. Warren Co., Inc.
Brokers 22 Marietta St.

Call AM. 5711, AM. 6300
TO SELL your home in E. Pt., S. Hills, Cap. View, Cascade or vic. CLIENTS WAITING. Mrs. Wallace. J. FRED MILLER CO., Bkr., E. Pt.

CASH IN 12 HOURS
For Your GI Equity
MR. BELL; EL. 3638, EM. 5478

HAVE CASH BUYERS for homes in East Atlanta., Grant Park, East Lake and vicinity. LA. 7781.
EAST ATLANTA REALTY CO.
498 Flat Shoals Ave.

GI and FHA Resales
WANTED—CALL FR. 2694
JAS. A. PARKS RLTY. CO.
1528 BEECHER ST., S. W.

WE HAVE CUSTOMERS FOR LAND NEAR ATLANTA. CALL:
DOZIER LAND CO., Bkrs.
HEALEY BLDG AL. 0774

FOR EFFICIENT and courteous service list your for lease or sale property with us. LA. 8754.
Bragg Realty Co. Hunter St. Bldg.

GI RESALES WANTED
J. H. Leathers, DE. 5508; CR. 3315
Leathers Rlty. Corp. 125 W. P. de L.

LIST YOUR property with us for sale. Have clients with cash.
LIPSCOMB-ELLIS CO.
Realtors 88 Walton St., N. W.

When You Think
Of Selling
OWNBY REALTY CO.
P'tree Arcade CY. 7274

FOR prompt, courteous attention, list your real estate with BURDETT REALTY CO., Realtors, 175 P'tree St. WA. 1011.

WANTED—Small surburban acreage or farm. MA. 9462. Rowe Realty. 1400 Glenwood.

WANTED — 3-bedroom brick in Cascade, with low down payment. After 5:30 week days; all day Sundays. AMherst 9083.

FULL-TIME salesman to serve. Need at once, 5 or 6-room houses. L. F. JENKINS Realty, DI. 5768

WE SELL HOMES
T. WAYNE BLANCHARD & CO.
Realtors, Ga. Sav. Bank Bldg.

SPRATLIN, HARRINGTON & THOMAS, INC., REALTORS
74 Marietta St., NW WA. 0147

WANTED AT ONCE—Acreage or small farm. MA. 4372; DI. 3071 eve. Little Rlty., 215 Flat Shoals

LET US sell your home. Estab. over 60 years. Dargan, Whitington & Conner, 124 Hurt Bldg., WA. 1971.

LISTINGS wanted. The Garlington Co., Bkrs., Peachtree Arcade. MA. 6213.

GRAY REALTY CO.
First Natl. Bank Bldg., WA. 4364

SIMMS-DOBBS CO., REALTORS
1542 BOULEVARD AT. 5795

BABB & GREENE, REALTORS
1386 GORDON ST., SW., RA. 2186

HAMILTON & PITTS, BROKERS
1000 PEACHTREE AT. 2332

S. H. McGUIRE REALTY CO.
221 Peachtree Arcade WA. 4304

Who has a good home he wants to sell? AT. 8336, Bob Robinson & Co. CY. 4647

LIST your real estate with us. Haas & Dodd. WA. 3111 Hass-Howell Bldg.

LIST YOUR PROPERTY WITH US
LAMB REALTY CO., EX. 1525

WM. R. JOINER REALTY CO.
1333 Stewart Ave., SW, AM. 7421.

WE SELL HOMES! CALL US Turner Rlty., 1112 P'tree. EM. 5677

3 BRS., DEN, $11,500. Decatur. Gross Rlty. Co., 312 P. de L. AT. 6326

WANT one acre or more on transportation. For cash. EVergreen 5155.

HELMER REALTY CO.
926 West P'tree EM. 5616.

CASH FOR YOUR GI EQUITY
H. BAUMAN LAmar 4312

RALPH IVIE RLTY., LA. 7541
349 Moreland Ave., SE

GATE CITY REALTY CO.
403 Grant Bldg. LA. 0256

Lane Realty, Realtors. LA. 8495.

LET US SELL or rent your property.
GROVE PARK INS. & RLTY. CO.
1968 BANKHEAD AVE., BE. 2421

GENE CRAIG CO.
Realtors LA. 7391 Healey Bldg.

A. B. COX REALTY CO., BROKER
403 Grant Bldg. CY. 3528

B. R. NIX REALTY CO.
4001 Buford Hwy. CH. 2117

NORWOOD REALTY CO., INC.
Bkrs. 212 Forsyth Bldg. CY. 7441

WE CAN SELL IT. VE. 8295
CRAWFORD RLTY. CO., 822 PENN

Listings Decatur, NE and Chamblee
N. DEKALB RLTY. CO. 47-2301

Need Listings, All Kinds
H. P. LASETER, Broker, LA. 7391

WE NEED LISTINGS, ALL KINDS
PANNELL REALTY CO., WA. 4326.

TAYLOR REALTY CO.
281 North Ave., N. E., AT. 3475

WE WILL sell or rent your property.
L. W. Morris, Inc. CR. 3861

ROBERT F. HEAD, REALTOR
217 Healey Bldg. WA. 2345

C. E. EDWARDS REALTY
Decatur, office EVergreen 9300

LOTS—Northside Listings Needed
Conkin Rlty. Co. CH. 5367

WE CAN sell it! Real Estate Loan Co., 22 M'tta St., WA. 4270.

HOUSES. Any sect. Atlanta Realty Co., 83 Cain St., WA. 6677.

"TRY US"
RANKIN-WHITTEN

TO SELL your property, call Samuel Rothberg, Realtor, VE. 0706.

LIST with us. Mrs. Vivian Durrett, Bkr., CA. 7738, E. Pt.

AUTOMOBILES

Used Cars for Sale 181

Buick

BUICK—1951, Roadmaster, all accessories, excellent condition. Assume payments $85 monthly for 23 months, additional charges already paid with 2 years insurance included. ATwood 6759.

BUICK, '51 Roadmaster 4-door. Radio, heater, original white sidewall tires. Like new. About the newest '51 model to be found anywhere. $1,295. Walker Motors, 753 Lee St., West End. FR. 5113.

BUICK, '46 Super sedanette. Extra clean. Radio, heater. Runs and drives like a new car. $350. Walker Motors, 753 Lee St., West End. FRanklin 5113.

BUICK — 1947 4-door sedan, white-walls. Factory radio, heater. $325 cash or take automatic shotgun or outboard motor as part payment. CHerokee 5438.

BUICK, '53, 4-door Super. Radio, heater, white wall tires, backup lights, 8,000 actual miles, $1,100 off list. MAin 9981.

BUICK, 1950 Super 4-door, dynaflow and all other extras. Private party, one owner. $795. EL. 7662.

BUICKS—All models, best deal.
JOHN DAVIS BUICK
East Point FA. 8369

BUICK, '52, clean, new tires, by owner. $1,395. EX. 8449 after 7 p.m.

Cadillac

CADILLAC, '51, 4-dr. "62," 2-tone green. Exceptionally clean. R. and H., W.W. tires. 24,500 actual miles. Can be verified. If you don't appreciate a top Cad., you won't be interested. $2,595. Also '51 "62" coupe. $2,695.
Topshe & Crocker Motors
300 N. Church St., E. Point, FA. 8223

CADILLAC, 1951 coupe. 2-tone blue. R.&H. Hyd. White premium tires 22,000 actual miles. Like new. $2,795. Days, EM. 5661; nights and Sunday. EM. 4340. Agt.

CADILLAC—1948 2-door. Perfect condition, real bargain. Call Saturday. ATwood 9318; Sunday BE. 8875.

CADILLAC, '49, "62" 4-dr., $1,295. CY. 7875. Bkr.

Used Cars for Sale 181

Chevrolet

CHEVROLET, 1951 Belair. Power glide, radio and heater. New premium white tires. Extra clean. Must sell. CRescent 8829 or Dixie 1793.

CHEVROLET, '50, club coupe. Two-tone grey, radio and heater, white side walls. Loaded with extras. Private owner. ATwood 6473.

CHEVROLET — 1947 2-door. Good condition. $350. See at Shell Service Station, 192 Boulevard, NE. or call LAmar 9191.

CHEVROLET, late 1947, club coupe. Sacrifice. Lady's car. Radio, heater and clock. Very clean. EXchange 7237.

CHEVROLET—1953, Belaire, 2-door. Power glide, radio, heater, seat covers. EVergreen 3274.

CHEVROLET—'51. Business coupe, fine cond. throughout. Private owner. $180 down. CH. 2185.

CHEVROLET, 1953, 1,300 miles. Very cheap. No dealers. Call after 5:30. MAin 6396.

CHEVROLET, 1947, Fleetline, white-wall tires. Heater. Clean. $395. CAlhoun 0751.

CHEVROLET, '48, Station Wagon. $300. New tires, good motor. EX. 0562.

CHEVROLET, 1939, coupe, good condition. Has heater. $75. AMherst 4124.

CHEVROLET—Nice, clean, 1948 club coupe. Privately owned. EM. 1594.

CHEVROLET—1952. Power Glide. All extras. CYpress 8938.

Chrysler

CHRYSLER Windsor, 1950, radio, heater, automatic transmission. Beautiful 2-tone finish. 1 owner. Low mileage, premium tires. Sacrifice for quick sale. $100 down. low notes. Call Wells, agent FA. 1561.

CHRYSLER, 1950, New Yorker 4-dr.
$200 MY EQUITY
ASSUME small monthly notes. Absolutely new car condition. CH. 2094.

Crosley

CROSLEYS
A GOOD STOCK OF USED Crosleys PARTS AND SERVICE
LAYFIELD MOTORS CY. 7311

CROSLEY, '48 Sedan. New type motor. $195. EV. 2566, agt.

De Soto

DE SOTO—1953. Firedome, 4-door sedan demonstrator. Trade and terms. Call Tommy Thompson, FA. 3496, home; CA. 6694, bus. Agent.

DE SOTO — 1953 V-8 FIREDOME SEDAN OR COUPE. NEW CAR GUAR. TRADE. TERMS. CA. 6694. BOB FOWLER. CY. 6394.

DeSOTO, 1947, black, 4 doors, heater, excellent condition, now financed. Leaving town, must sell at once. Call CRescent 2405.

Dodge

DODGE—Meadowbrook, 1953, 4-door sedan. Like new, 2-tone color, blue top, grey bottom. $1,295.
JOHN DAVIS BUICK
East Point, FA. 8369

DODGE—Need a 1954 Dodge or De-Soto? Less than 305 miles. Call Mr. Smith, days FA. 3004; nights CA. 1067. Martin Burks Motor Co.

DODGE, 1954, Royal. Fully equipped. 2,900 actual miles. Sell or trade for cheaper car. BElmont 4206, agt.

Ford

FORD—'41, "8", 2-dr. Runs good. $195.
HUGGINS MOTORS
370 West Peachtree, MA. 8697.

FORD V-8 '49 Fordor custom, Radio, heater. Blue finish. Exceptionally nice. Must sell immediately. $75 down or take trade. Low notes. Call now. FA. 1561. Agent.

FORD — '49 club coupe. Radio, heater. Original and extra clean. Northern car. $595. Walker Motors. 753 Lee St., West End. FR. 5113.

FORD—1949 Station wagon. Wood in excellent condition. Radio, heater, mechanically perfect. Special at $495. Burke Motor Co., 3167 Peachtree Rd.

FORD, 1951, Victoria, fully equip. with o.d., low miles, new w.w., exceptionally clean, $195 dn. Consider trade. FA. 1561 after 6. Russom. agt.

FORD, 1951, Victoria. Radio, heater, overdrive, directional, seat covers. Excellent condition. $1,295. DEarborn 2677.

FORDS? NEED A '53 MODEL?? Call Tommy Thompson, Agt. Days WA. 9070; Nights AT. 1463.

FORD—1952, 4-door custom. Trade for residential building lot. Receive or pay difference. CAlhoun 0842.

FORD, '46 Tudor, $300. Sacrifice for weekend special. $150. Walker Motors, 753 Lee St., West End., FR. 5113.

FORD, 1949 V-8 Custom Coupe. Radio, heater, overdrive, 26,000 miles. Original owner, $665. ELgin 7427.

FORD—1946. Clean. Small equity and assume notes. LA. 1392; after 5. 43-7553. Ask for Mr. Leverett.

FORD, '46 convertible. Radio, heater, clean, $300. Walker Motors, 753 Lee St., West End. FRanklin 5113.

FORD, 1941, black, Tudor, good motor, good tires. Clean inside and out. RAymond 0952.

FORD—1950, 2-door, black. Good tires, excellent condition, low mileage. CHerokee 7570.

FORD, '39, Fordor, R. & H., clean northern car, $275. 276 Peters St., LA. 5922. Agt.

FORD, '49, 4-door Custom "8." Radio, heater, seat covers. Reasonable. FRanklin 3808.

FORD '41, radio and heater, good tires, clean, '48 engine. 196 Rinehart St., SE.

FORDS—Only 20 1953 Fords left. Burke Mtr. Co., EX. 1551. 3167 P'tree Rd.

FORD, '52, V-8, 4-door Custom. Radio, heater. Reasonable. WAlnut 6202.

FORD—'53, convertible, Fordomatic. Radio and heater. $2,000. EV. 6089.

FORD, 1947 coupe. Clean. Radio, heater. Good condition, RA. 1798.

FORD, '40, Hollywood sport, $300. Dixie Finance, 738 Spring, NW.

FORD, '48, club coupe, heater, good condition, $300. LAmar 7492.

FORD—'50 Tudor. $795. Chandler Used Cars, Inc. DE. 3121.

FORD—1934, 2-door sedan. Clean. $125. ELgin 1286, after 5.

Henry J.

HENRY J, '53, "6" cylinder. Like new, $1,295. EV. 2566, agt.

Hudson

HUDSON, 1951 4-door. Extra clean. $650. Walker Motors, 753 Lee St. West End. FR. 5113.

HUDSON, '46, like new motor. New tires. Clean. EVergreen 3415.

Kaiser

KAISER, 1947, Original owner. Bargain. $175. EMerson 4372, or ATwood 0645.

KAISER '47 sed., $195. Lane Dolvin Mtr. Co., 75 Forrest Ave., MA. 2941.

KAISER, '51, 4-dr. sedan. Extra clean. $995. EV. 2566, agt.

Mercury

MERCURY, '49, 2-dr. sedan, original blue finish, R. and H. Exceptionally good tires. You have to see and drive this car to appreciate it. $695. Trade and terms. George Tyson, WA. 5165 or 43-7480, agt.

MERCURY, 1951, club coupe, overdrive, radio, heater, spotlight, fender skirt, plastic upholstery, 24,000 actual mileage. Will sacrifice, widow of original owner. FAirfax 6146 days, CAlhoun 7932 nights.

MERCURY, '49 Cl. cpe. od, r. and h., new recap w.w. tires. Twin pipes. Beau. black finish. Sacrifice for quick sale. $95 dn., low notes. Take trade. FAirfax 1561, Tom Murray, Bkr.

MERCURY, '52, sports coupe, R&H, OD, clean. One owner. Low mileage. Sacrifice for quick sale. $190 down, assume small mo. notes. Call McMillan, CY. 3601, Bkr.

MERCURYS—Atlanta's highest traders on Mercurys.
RAY CLANTON MERCURY
318 N. Main St FA. 9721

MERCURY — '53, Monterey, sport coupe, Mercromatic, radio and heater. $2,300. EVergreen 6089.

MERCURY, 1947, Club Coupe. R&H, fair to good condition. $345. Owner, LAmar 6461, Ext. 732.

MERCURY—Late models of all body types. 981 Virginia Ave., Hapeville. FA. 5266.

MERCURY '49, R.&H., OD. Perfect cond. $75 dn., small notes. FR. 2354. Broker.

MERCURY—1940 club coupe. New engine, dual exhaust. EX. 6712.

MG

MG-TD
FULL RACE Ford 60 engine. Good installation, ready to go. $1,195. Will trade for American car. EL. 8228. Agt.

MG 1952—Chrome plated engine, dual carburetor, new tires. All extras. Excellent condition. AT. 8558; after 6 CHerokee 4119.

Nash

NASH '53 Ambassador Custom 4-dr. sedan. Hyd., R.&H., w.w. tires. Continental tire, wire wheels, 2-tone paint. Many other extras. A very low mileage car. Special. Hoyt Roberts Motors, CA. 3111.

NASH, all models, top condition, best deal. Martin Johnson Motor Co., 440 Spring St. CY. 3461.

NASH '49 4-dr. Good cond. throughout. Sacrifice $375. EM. 1609, 140 N. Ave. Agt.

NASH, 1953 Ambassador, Country Club. Like new, one owner. $1,995. CRescent 3011.

NASH, '47, must sell. Reasonable. Radio and heater. VErnon 3148.

Oldsmobile

OLDSMOBILE, The cleanest '50 "88" 4-dr. in Atlanta. Fully equipd. 25,000 actual miles. Liberal trade. $1,295.
Topshe & Crocker Motors
300 N. Church St., E. Point. FA. 8223

OLDSMOBILE '51 "98" Holiday. Very clean. New w. w. tires. Elec. windows. R. and H. $1,545.
Topshe & Crocker Motors
300 N. Church St., E. Point. FA. 8223

OLDSMOBILE, '50, "88" 2-door. R. and H., W. W. tires, $1,185.
Topshe & Crocker Motors
300 N. Church St., E. Point, FA. 8223

OLDSMOBILE — '38, 2-door. Clean, new tires, runs good. $100. Walker Motors, 753 Lee St., West End., FR. 5113.

OLDSMOBILE—1952, de luxe, "88" 4-door. Radio, heater, hydramatic. Good condition. $1,575. AT. 6815 after 5 p.m.

Used Cars for Sale 181

Oldsmobile

OLDS, "88", '50, 2-dr., radio and heater, whitewall tires, perfect Hydramatic. This is a beautiful, jet-black finish. Will sacrifice for $695. CA. 1144. B. E. Adams, Agt.

OLDS, '53, "98" official's car, like new. 16,000 actual miles. Has everything. $3,195. DEarborn 2940.

OLDSMOBILE—1951, "98" 4-door sedan. Life wall tubes, good condition. Clean. DEarborn 4031.

OLDSMOBILE, 1949 "98." Good shape, new rubber. Sell or trade. DEarborn 6314.

OLDSMOBILE, '49, "76." New brakes, good tires. $325. DEarborn 7567.

OLDSMOBILE—'41, black. In fairly good condition. Dixie 8948.

Packard

PACKARD—'48, 4-dr. Very clean. Green finish. Reduced to $695.
HUGGINS MOTORS
370 West Peachtree, MA. 8697.

Plymouth

PLYMOUTHS
(We are replacing with 1954 Models)
LOWEST CASH PRICE! Small monthly notes include insurance.
MAINTENANCE CHECK-UP every 2,500 miles FREE on automobiles.
FOR the best buy in town, be sure to see and drive these 1951 and 1952 Cranbrook Plymouth 4-door sedans. Cars have been well maintained and are in perfect mechanical condition with low mileage and equipped with heaters and seat covers.
WE ALSO have all types and sizes good used trucks available on same payment terms.
THESE cars and trucks can be seen and inspected at:
BELLE ISLE U-DRIVE-IT CO.
20 HOUSTON ST., NE or
199 HOUSTON ST., NE
SEE OR CALL
J. H. Blanton, WA. 3328
or J. L. Bryan, WA. 9284

PLYMOUTH, 1948, complete overhaul November. Cost $300. Any demonstration. $450. Leaving for Europe immediately. 2267 Melante Drive, NE. EX. 1222.

LINCOLN, '49, 2-dr. Black. R. and H. Mechanically good. A real buy. RA. 9509 or RA. 4471.

PLYMOUTH '49 4-dr. sedan. New light grey finish. Seat covers. Very nice mechanically. Must sell immediately. $75 down, or take trade. Finance small bal. Call today. FA. 1561. Agent.

PLYMOUTHS, 58, 1952 4-door sedans. Ex-taxicabs in good condition. For sale in any quantity, $595 each. Fleetway Cab Co., 4213 Reisterstown Rd., Baltimore 15, Md.

PLYMOUTH—Need a 1954 Plymouth or Chrysler? Less than 305 miles. Call J. (Buddy) Hammond, days FA. 3004; nights VE. 0558. Martin Burks Motor Co.

PLYMOUTH 1951 Cranbrook 4-dr. sedan, dark blue finish, heater. $975. Laughlin Motors, Inc., 1210 N. Main St., E. Point, FA. 1561.

PLYMOUTH—1951, blue, 4-door. Sole owner, 26,000 miles, radio, heater. Perfect condition, accept best offer. ELgin 3255.

PLYMOUTH—Private owner. Late '52, 4-dr. Cranbrook. Excellent condition. Days, LA. 0741; nights EL. 5400.

PLYMOUTH, '51, 4-dr. Clean. Runs and drives like new. $650. Walker Motors, 753 Lee St., West End., FR. 5113.

PLYMOUTH, 1938, De Luxe Coupe. Northern car, original from bumper to bumper. LA. 7355, before 4 p. m.

PLYMOUTH—'52, sedan. 13,000 actual miles. Will sell for $850 cash. Dodge, '47, sedan, $250. EM. 4594.

PLYMOUTH, '52, Cambridge club coupe, $995. Helms Motor Co., 405 S. Main St., E. Point, CA. 2191.

PLYMOUTH, '41, 4-door. Extra good. $100. Walker Motors, 753 Lee St., West End. FR. 5113.

PLYMOUTH, '46, fully equipped, new tires; best offer buys. DI. 1887 after 5:30 p.m.

PLYMOUTH, 1940, sedan, excellent condition. $175. $50 down. AMherst 4124.

PLYMOUTH, '50, Special de luxe, 4-dr. Like new, $895. EV. 2566, agt.

Pontiac

PONTIAC—'48, Sedanette. Radio, heater, extra clean. $395. Walker Motors, 753 Lee St., West End. FR. 5113.

PONTIAC 1951 4-door Chieftain de luxe, fully equipped. Must sacrifice, $995. 538 Flatshoals. Agt. CY. 2119.

PONTIAC '51 All-Metal Station Wag. Fully equipped, clean. $1,195. Bill Thornton, Inc. BE. 7956.

PONTIAC — '51 Chieftain de luxe. My equity $175, assume balance. BElmont 4270.

PONTIAC, 1950, station wagon, perfect condition, low mileage. $995. CRescent 3011.

PONTIAC, 1950 Catalina. Perfect. $1,050. $250 Down. CR. 7981.

PONTIAC — 1950 "6" equipped. $950. Dixie 4219.

Studebaker

STUDEBAKER—'51, Champion, 4-dr. Very clean and low mileage. Reduced to $945.
HUGGINS MOTORS
370 West Peachtree, MA. 8697

STUDEBAKER, Champion, '51. Heater, overdrive. Exceptionally clean. One local owner. Sacrifice for quick sale. Cash or take trade. Low notes on bal. Phone today. FA. 1561. Taylor, Bkr.

STUDEBAKER — 1952, Overdrive, heater. Clean, good running condition. Good mechanically. Champion Regal 2-door. 323 East Princeton Ave., College Park, Ga.

STUDEBAKER, 1948, radio, heater, overdrive, $100, assume payments. BElmont 7093.

STUDEBAKER—'51, convertible. R. and H. $995. Atlanta Kaiser-Willys. AT. 4993.

STUDEBAKER—'52 pick up. 20,000 actual miles. $550. FA. 5074.

Willys

WILLYS STATION WAGON, 1949, "6" with overdrive. Call EV. 4109.

WILLYS Jeep, 1949, delivery car, extra seats, clean, $595. DIxie 8853.

WILLYS—1948, ½ pick up. Good condition, $295. RAymond 8411.

Others

FOR GOOD USED CARS AT LOW PRICES CALL
MITCHELL Motors, Inc.
"Your Oldsmobile Dealer"
33 W. Peachtree Pl., NE. CY. 5906

$50 DOWN
BUYS a good used car, guaranteed.
KIDD & HALL
60 Baker St., NW. CY. 1201

USED cars, trucks (your credit is good). Best terms on down payments. We handle our own notes, credits. We install auto glass, $2 up. Crane Used Autos, 270 Edgewood, NE.

GOOD USED CARS
CAPITAL AUTO CO.
CADILLAC-OLDS DEALERS
OPP. BILTMORE HOTEL
EM. 1661

SACRIFICE — 1952, Willys station wagon. Excellent condition. Bargain. Ph. Smyrna, 5-5034 or write Box 367, Smyrna, Ga.

HEMBREE'S USED CARS
$35 DOWN, BALANCE WEEKLY.
85 Simpson, blk. off Spring. AL. 7577

FOR GOOD USED CARS SEE
DOWNING USED CARS
PEACHTREE AT SIXTH. AT. 7422

BEST CARS AT LOW PRICES
FRANK GRAHAM CO., 590 W. PEACHTREE.

HENRY DAVIS
"HOME OF QUALITY CARS"
700 Spring St. AT. 8181.

GUARANTEED goodwill used cars. Boomershine Motors, 324 Spring St. AL. 4702.

HARRY SOMMERS USED CARS, 86 Hunnicutt at Expressway CY. 4610.

STRICKLAND AND FROST, INC., 320 West Peachtree St. AL. 5717.

TRADE AT THE BUICK CENTER
609 Spring St., N. W.

EAST POINT FORD
FA. 5521 322 N. Church

BEAUDRY, Atlanta's Oldest Ford Dealer, 451 Spring St. WA. 3297.

Others

"LOOK TO BALLENTINE"
637 Spring St. EL. 4348

Dependable Used Cars
Lander Motors VE. 6661

WESTBROOK MOTORS
228 N. Main St. CA. 1126

FOR Good Used Cars, See Us. Martin Burks Motor Co., FA. 3004.

CHARLIE BARNES MOTORS
247 Memorial Dr. LA. 4298

BELLE ISLE MOTORS, Decatur, 161 Atlanta Ave. DE. 3324

NO DOWN PAYMENT
Cars—'41s thru '52s. AL. 5234.

O'SHIELDS BUICK, 266 W. Ponce de Leon, Decatur, CR. 7466.

'51 HENRY J., $50 down. 501 S. Main St., East Point.

Used Cars at Auction 182

SELL YOUR CAR
AT BISHOP BROS.
AUTO AUCTION
Oldest and Largest in the South
2244 STEWART AVE.
PUBLIC SALES
MON., WED., SAT.
NIGHTS—7:30 P.M.
FA.3652, Reserve Numbers, CA.9469

HALLS AUTO AUCTION
626 10th St., NW. EL. 9022

Used Cars—Sale or Exch. 183

WILL trade either '50 Olds Super "88" or '52 Olds 4-dr. "88" for modern used '50, '51 or '52 model house trailer. Must be complete. Phone days 1625, nights 1051, Cedartown, Ga. G. G. Lee.

STUDEBAKER, 1947 pick-up, good condition. Will trade for 1½-ton truck. Pay or take boot. CAlhoun 4830.

Used Trucks for Sale 185

DODGE—1947, ½-ton panel, good condition. RAymond 4532.

DODGE, '49 panel truck. Like new. $495. EV. 2566, agt.

FORD—1950 pickup, ¾-ton stake body, helper springs. Good condition. Original owner. DE. 3681.

FORD — Panel truck, '48, cheap. Good condition. AT. 9183. Finley Grocery.

INTERNATIONAL, '53, R-110 pickup. Demonstrator. $1,350. EV. 2566. agent.

INTERNATIONAL, '52, L-120, pickup. Very clean. $895. EV. 2566. agt.

STUDEBAKER, '50 ½-ton pickup. Extra clean. Runs and drives like new. $550. Walker Motors, 753 Lee St., West End, FRanklin 5113.

TRUCK BARGAINS
'48 GMC ACR653, tractor with sleeper $1,260
'49 Dodge WF32S, for 12-ft. body $300
'46 International K7 tractor $595
'47 Reo, 23T tractor $1,095
'50 Chevrolet 8tvac, tractor with air $1,095
'50 Chevrolet pickup, WSW tires, R. and H., excellent cond. $695
'51 GMC "450," tractor $1,495
'50 Reo, E22T tractor $1,995
'51 Reo, E22RT tractor $3,495
'52 Reo, F22ST tractor. New H0160 engine $4,495
'47 Mack EHT tractor $695
'46 White WA22, tractor $1,095
'50 Reo E22RT tractor $2,500
'51 GMC "450," long WB, 5-sp. trans 2-sp axle $950
'47 Mack EHT tractor, sleeper cab $995
'51 White WC28 tractor $3,200
'47 Ford, 1½ ton with dump $750
'47 Autocar, C70T, tractor with sleeper cab $850
REO MOTORS, INC.
956 Marietta St., N. W., EL. 8242

BEFORE YOU BUY
SEE the largest stock of good used trucks in the South. All makes and sizes thoroughly reconditioned. Priced to sell. We trade, finance and furnish insurance.
The White Motor Co.
70 BOULEVARD, NE. WA. 8242

THE BEST IN
Used Trucks—All Makes
SEE THEM AT
MACK TRUCK CO.
780 Memorial Dr., SE.
CALL NABOR BROWN, CY. 8057

'53 FORD
V-8 ½-TON pickup deluxe cab. Radio, heater. Has 5 6-ply tires, radiator guard. $1,150. Private party. DIxie 4038.

LOWBOY trailers 22 ton capacity, equipped with 8 tires 10.00x15, $1,350
FULTON AUTO EXCHANGE
2235 Stewart Ave. FA. 8606

FOR the best in truck values, see our wide selections.
GMC TRUCK AND COACH DIV.
266 Forsyth St., SW. MA. 1434

USED trucks. All sizes. See Stanley.
INTERNATIONAL HARVESTER
380 Whitehall, SW. MA. 4440

Autos and Trucks for Rent 186

HERTZ—World's largest is famed for dependable service. New cars and trucks by hour, day, week. Drive as your own. Low rate. No minimum. No confusing extras. Gas, oil, insurance included.
Hertz Drive-Ur-Self Stations
Cars—40 Auburn Ave. WA. 9900
Trucks—80 Cain St., NE. WA. 4590
Trucks—218 Whitehall St. CY. 5581

TRUCK SERVICE
WE SUPPLY trucks for any purpose. All in first-class mech. condition. Reasonable rates. Call WA. 3328 Belle Isle U-Drive-It Service, 20 Houston St., NE.

TRUCK-TRAILERS for rent, by the hour, day or longer. Flats, Vans, Reefers, Dumps. Trail-O-Rent, Inc., 1220 Murphy Ave., SW. Phone FRanklin 2135.

Move Yourself 186-A

MOVE
YOURSELF
Save Time
and Money
RENT A TRUCK
FROM US
DIXIE
DRIVE-IT-YOURSELF SYSTEM
74 Courtland St., NE.
MA. 0371 LA. 5916

Wanted—Autos & Trucks 187

WE BUY USED CARS
SEE CORNELIUS ADAMS
CAPITAL AUTO CO.
CADILLAC-OLDS DEALERS
OPP. BILTMORE HOTEL, EM. 1661

WTD.—Wrecked, burned, junk used autos, trucks. Any cond. Highest prices. Crane Auto Parts, 268 Edgewood. CY. 1771.

Sell Us Used Cars or Trucks
BISHOP BROS.
489 Spring St., NW. LA. 3456

TRADE your car on a '50 or '51 Buick from Mitchell Buick, 3130 Roswell Rd., Buckhead. CH. 9446.

WANTED—Good clean Hudsons. J. W. Goldsmith, Inc. WA. 7872

CASH FOR CLEAN CARS
WADE MOTORS, 400 Spring. NW

Tractors and Heavy Eqpt. 188

FRONT-END LOADER
ALLIS - CHALMERS HD-5 tractor, equipped with hydraulic front-end loader, 13" shoes, crankcase guard, radiator guard, pull hook. Hydraulic system and running gear in excellent shape. Price $4,750. Call DIxie 7971.

CATERPILLAR D6 TRACTOR—With practically new Caterpillar bulldozer and double-drum cable control. Has 20" shoes, crankcase guard. In excellent condition, priced at $6,500. EXchange 4198.

9 LATE model Mack trucks and tandem flat trailmobile trailer, $4,000 to $6,000 per complete unit. Will give owner-operator lease contract, if desired. S. F., 149, Journal-Constitution.

CURRENT Model 112 Caterpillar Motor Grader, with electric starting. On 9.00x24 front tires, 13.00 x 24 rear. In excellent condition, $7,000. Telephone CHerokee 7602.

BULLDOZER with 8-ft. angle blade. Good shape, ready to do the work. Worth twice what I'm asking. First $1,200 buys it. BElmont 2466.

TD 14 International. Angle and tilt blade, double drum unit. Very good condition. Priced to sell. AMherst 9603.

D4 HYSTER towing winch. T. H. Wilson, Stonewall, Ga. Phone FAirburn 6771.

Trailers 189

IT'S
SMOKER FOR '54
FIRST SHOWING
SATURDAY, JANUARY 9TH
THE QUEEN OF THEM ALL
MOST beautiful trailer in America. The Cadillac of the mobile home industry. It's new! It's different! Hardwood floors throughout and of course the finest of the finest, and it's quality plus.
Buddy's Trailer Sales
600 Whitehall St. AL. 9425

GOING FAST
AT BUDDY'S PRICES
THE MOST beautiful of all new 1954 models now on display at Buddy's. Dealers for Smoker, Ventoura, Palace, Stewart. Some small, some large, also several very, very clean, slightly used ones from $795 up. Several 7-sleepers in both new and used. Trade for anything. Bank financing.
Buddy's Trailer Sales
600 Whitehall St. AL. 9425.

MOVED to new location and now on display, the latest in 1954 design, in KNOX MOBILE HOMES—45-ft. 1 bedrm., lge. liv. rm., and 37-ft. 2-bedrm. These Mobile Homes are so different from all other makes.
Dixie Trailer Sales Co.
2448 STEWART AVE., SW
FA. 1889 CA. 6138

Trailers 189

Before You Buy, See—
1954 SPARTAN
NOW AVAILABLE — RECOGNIZED as the QUALITY trailer coach of the industry Aircraft-type construction, the finest of modern furnishings. You have to see this trailer to appreciate the most modern in mobile homes. STILL the easiest to buy, ⅓ down, bal. financed for 5 years at 5% int. Other makes and models to select from. Bargains in used trailers.
JOE JONES TRAILER SALES
2595 Stewart Ave., SW. FA. 4173

SAVE! SAVE! SAVE! ON ALL
NEW QUALITY COACHES
New Moon, Roycraft, Kozy Coach, Pan American, Star, Travelo, Nashua, Elcar, Vagabond, Streamlite. Good Used Trailers. Terms. Trades.
ATLANTA TRAILER MART
1780 STEWART AVE. CA. 8888
Open Evenings and Sundays

NOW IS THE TIME
TO BUY beautiful new 1954 trailers in 1 and 2-bedrm. models, also greatly reduced prices on all 1953 trailers. See our fine selection of used trailers.
M & M TRAILER SALES
2153 STEWART AVE., SW
OPEN EVENINGS AND SUNDAYS

SEE the latest in modern styling in the 1954 KNOX MOBILE HOMES now on display. Considered the finest in America for the price.
Dixie Trailer Sales Co.
2448 STEWART AVE., S. W.
FA. 1889 CA. 6138

TRADE YOUR FURNITURE OR WHAT HAVE YOU
ON one of Buddy's pretty new all-new mobile homes. All sizes. Also several used ones to select from.
BUDDY'S TRAILER SALES
600 WHITEHALL ST. AL. 9425

WILL sacrifice 1953 28-foot Elcar complete, bath with awning. Never been pulled. 2165 Stewart Ave., S. W. Lot 186.

PALACE—25 ft., metal roof, new tires, clean. $395. 41 Trailer Park, Mountain View, Ga., FAirfax 8448.

SELL—Private party, almost new aluminum, used 7 months. Reasonable. VErnon 0683; VErnon 5119.

WILSON Trailer Sales, 235 Central Ave., Hapeville, Ga. Quality Trailers at lowest prices.

TRAILERS, $250 to $5,350
C. F. Light, 2748 Bankhd., BE. 3611

'48 MODEL—30 ft., all metal Zimmer house trailer. Smyrna, 5-8564.

Trailer hitches installed. AAA Welding Co., 496 Courtland. AT. 4941.

TRAILER REPAIRS, hitches. Reasonable. MA. 4233.

Motorcycles, Mtr. Scooters 191

HARLEY-DAVIDSONS
MARION ROBERTS
1126 WEST PEACHTREE

CUSHMAN MOTOR SCOOTERS
New and Used. Nothing Down. Small Motor Center, EM. 3856.

MUST SACRIFICE — Like new 1951 Harley-Davidson 61 motorcycle. All accessories. $450. DIxie 0181.

'49 WHIZZER engine, all parts complete, less bike, just overhauled. $20. DEarborn 9938 after 4.

Auto Parts and Accessories 193

MOTORS EXCHANGED
No down payment. EASY TERMS. 1-day service.
ATLANTA MOTOR EXCHANGE
124 Auburn Ave. AL. 1648

NEW ENGINE your car with rebuilt Wizardized engines. Western Auto Stores.

Auto Repairing, Painting 194

MOTOR exchanged, front ends rebuilt, brake work. Body and fender work, and tires and batteries. Easy terms. No down payment.
Square Deal Motor Exch.
411 MEMORIAL DR., SE. AL. 6025

DRIVE A LITTLE—SAVE A LOT.
East Point Chevrolet, Dir., FA. 2611.

Boats and Motors 195

NEW 1954 JOHNSON
SEA HORSE MOTORS
FOR IMMEDIATE DELIVERY
SEE the sensational quiet, 5½-hp. motors and the all-new 10-hp., also 25-hp. and the 3-hp. Weedless drive on display! Griffin's Marine, Inc., 12 North Ave., NE., and Griffin's Outboard Motors and Boats, Inc., 1890 Buford Highway. Phone EL. 2516 or AT. 5062.

JOHNSON MOTORS, ALL MODELS
Trailers, $55; boats, $99.50
Nothing down, long terms.
Boat builders supplies
PARTS, REPAIRS, ALL MOTORS
OUTBOARD SALES AND SERVICE
802 Pryor St., SW LA. 8766

48' WHEELER Double Cabin Flying Bridge Cruiser for sale—Excellent condition, many extras. Delivered new October 1951. Write or phone for particulars. Brady Boat Works, Savannah, Ga.

WANTED for cash; no trade, used inboard. Give specifications, performance, condition, price. C. H., 82, Journal-Constitution. VErnon 5194, weekdays.

Chris-Craft boats and outboard mtrs.
ATLANTA OUTBOARD MARINE
192 Broad St., S. W. WA. 0287

14-FT. STRIPBOAT — 10-hp., trailer, all excellent condition. EXchange 1652, before 7 p.m.

12-FOOT runabout with 5-HP. motor, practically new, sacrifice, half price. Dixie 4704.

NEW used Feathercraft boats, trailers, motors. 450 Bishop St. EL. 1081.

Used Boats. Reasonable Prices.
PYRON & GARROW, EL. 0307

SALE used motors. Cutters, Inc., 1965 Buford Hwy., VE. 4771.

Airplanes 200

VAGABOND PA-17, $800 cash. Located Southern Charter, O. J. Scarborough, YMCA.

WANTED, cracked or damaged light plane suitable for rebuilding. EXchange 2740.

Used Cars for Sale 181

HARRY SOMMERS, INC.
TWO LOCATIONS
285 SPRING (AT BAKER)
86 HUNNICUTT AT EXPRESSWAY
CY. 6066—CY. 4610
'46 FORD 2-dr. R. and H. New tires $395
'53 FORD Customline 8 sedan. 2-tone blue. R. and H. Fordomatic, 7,000 miles. $1,995
'50 CHRYSLER Windsor Newport. 2-tone brown and tan. R. and H. Seat covers. New w. w. tires. 26,000 miles. $1,395
'51 CHRYSLER Imperial sedan. 2-tone grey. R. and H. W. W. tires. Electric windows, torque converter, power steering, power brakes, 15,000 miles. $2,195
'52 PLY. Cambridge cpe. Light green. Seat covers and heater. Extra clean .. $1,295
Many Other Makes and Models

Adams Motor Co.
501 S. Main CA. 0601-2
EAST POINT
'50 OLDS. 88 4-Dr. Fully equipped. Hydra. W. W. tires R. and H. Low mileage. Like new $1,195
'51 KAISER Dlx. 2-Dr. Hydra-Matic $795
'50 FORD 2-dr. $695
'53 PLYMOUTH Cranbrook 4-Door $1,395
'50 FORD Station Wagon. $595
'52 FORD Tudor Cust. 8 $1,295
'46 FORD Club Cpe. Perf. $495
'49 MERCURY 4-Dr. $595
'53 PONTIAC Chieftain 4-Door $1,995
'53 OLDS Super 88.
'51 BUICK 4-Door Riv. Super $1,450
TRUCKS BELOW AT
815 S. Main—FA. 3998
'51 FORD $695
'53 FORD ½-Ton Ford-O-Matic $1,295
'50 FORD 1½-ton Van body. $595
'50 FORD 1½-ton Stake body. $595
'50 CHEV. Panel (2) $495
'50 G.M.C. $495
'52 DODGE Pickup $695
'52 FORD ½-Ton $995
'46 MODEL Cars. $195 and up

See us for some extra specials. We have them from $75 up to $1,595, and they're all nice and ready to go.
C. M. HALL MOTORS
1584 DeKalb Ave., N. E.
EV. 8801 EV. 9293

SPECIALS
'54 PLYMOUTH Savoy. Fully equipped.
'54 CHEVROLET Sport Coupe. Both less than 305 miles.
1197 Memorial Dr., S. E.
CY. 0317

DICK TRACY

SNUFFY SMITH

STEVE CANYON

MOON MULLINS

WINNIE WINKLE

THE PHANTOM

JULIET JONES

BEN BOLT

HENRY

KENNESAW

GASOLINE ALLEY

MARY WORTH

GRANDMA

SMILIN' JACK

ORPHAN ANNIE

TERRY

LITTLE LULU

GET MAG' RESU!! WANT ADS

SHOW YOUR SMILE!

Keep teeth bright

Chew Wrigley's Spearmint Gum. Chewing helps cleanse the teeth. Helps keep them naturally bright. Enjoy this tasty gum daily.

a sparkling smile is mighty important

WRIGLEY'S SPEARMINT CHEWING GUM

Refreshing! • Delicious!